THE SPINDLE

two thousand five

DAVID ACQUAVIVA • TELLEWO Z ACQUI • ANTHONY L ALCANTARO • EDWIN X ALCANTARO • AMANDA M ALCORN • RAUL A ALVAREZ • PEDRO ALVAREZ • MARIENID ALVELO • BRIAN J ALVES • BUNNARY AM • NICHOLAS J ANDERSON • URSULA J ANDERSON • CYNTHIA M ANNIS • STEPHANIE A ANSTISS • JOSHUA L APONTE • KIERAN N APOSTOLAKES • ASHLEY J ARCHAMBAULT • THAIS A ARRUDA • EDSON B ARRUDA JUNIOR • LEE J ARZUAGA • VASILIOS G ASIMAKOS • JOHN D AUNCHMAN • DAVID J AYOTTE • DIANE I BAEZ • MEGHAN R BAHOU • CAYLEIGH A BAILLARGEON • SALIMA BANDA • JOSEPH N BANH • MALORIE S BARTLETT • BRYAN M BATISTA • GARRETTE T BEALES • DONALD S BEAUDRY • MICHAEL W BEDARD • NACERA C BELAL • THOMAS E BELLEGARDE • KATHERINE B BENNETT • NICHOLAS J BERGERON • JASON B BETTENCOURT • COREY P BETTY • NEHA S BHAGAT • KEVIN BILAPKA • SOPHEA K BO • FRED A BOATENG • VERONICA BOATENG • STEVEN A BOISVERT • KACIE B BONIN • CARA C BONIN • JEREMIAS BORRERO • SEREY BORY • CATHERINE L BOUCHER • DANIELLE M BOUCHER • CHITPAKAYSENG J BOUNMY • BRETT M BOYLE • CASEY P BOYLE • BENJAMIN R BRAYER • BRUNO BRITO • MARISSA C BROE • MARGARET R BROUSSEAU • ELIZABETH R BROWN • JOHN B BUBANAS • JESSICA BUCCHIO • RATHSEILA BUN • SAMANTHA BUOTE • STEPHEN E BYRNE • SHANNON D CALLAHAN • TRACEY CAMPER • BENJAMIN M CANNON • ROCELIA CARABALLO • KC CARBONNEAU • JOHN A CARDONA • THIAGO CARDOSO • KIELY Q CARIFIO • MELISSA A CARKIN • MEGHAN C CARMODY • ALEXANDER M CARNEVALE • KRISTEN E CARR • JENNA L CARRIERE • GEOVANNY CARRION • MEGHAN P CARROLL • RODRIGO O CARVALHO • JOANNA A CARVALHO • JENNIFER CASEY • AMAURY E CASTILLO • KELVIN A CASTILLO • MARIO C CASTRO • MICHELLE L CATALAO • ASHLEY D CATERINO • ZACHARY J CAUNTER • AARON P CERRETTI • GORDEN CHADEMUNHU JR • SAMANTHA S CHAK • JESSICA L CHAMBERLIN • VANN CHAN • SOPHEAP CHAN • TONY CHAN • PIROM J CHAN • SOKNERATH CHAN • ROEUN CHAN • SOSUNNY K CHAN • CHERTH CHAN • MARIE CHARLES • LINDA CHAU • ANDREW CHEA • SANDY CHETH • SOPHAT CHHEAK • NOEUN CHHIM • JOSEPH CHHLIV • MISSY K CHHOA • VICTOR C CHHOEUM • VIERA CHHOUY • PAKTRA L CHHUOTH • HANNAH S CHI • SOVANLORI B CHIM • SOPHEA CHUM • STEPHANIE D CHUM • SARATH CHUM • JOAN CHUN • NARA CHUON • GLENDA Q CIRINO • RYAN D CLANCY • SHAWN S CLARK • SHANA J CLARK • SHAWN P CLOD • CELESTE A CODINGTON-LACERTE • KINDRA J COLE • JAVIER COLON • AIXA COLON • JACQUELINE COLON • DANIEL E COMTOIS • EUSTACE CONJOH • BARRY CONNERS • SAVANNAH L COOK • JOHN E COPPINGER • KAITLYN M CORCORAN • JUAN CORREA • APRIL M CORSO • KEVIN COSTA • JESSICA Y COTTO • CHRISTOPHER E COUTU • JONATHAN D COX • VICTORIA R COYLE • ANTHONY T CRESTA • KRYSTYNE E CRUZ • MERALYN B CRUZ • NICOLE I CRUZ • SHEILA M CRUZ • ANDREA M CULBERT • SHAUN P CULBERT • SAMANTHA L CUNNINGHAM • DANIEL R DALTON • VIEN DANH • DASY DANH • JACKLYN J DASILVA • PAULA DEAP • WALTER DEBARROS • WANESSA R DECARVALHO • CAITLIN E DECKER • CORY P DEE • JONATHAN I DELLLANO • KENNY W DELOSSANTOS • MARTIN J DELUCA • HEATHER M DEPROFIO • CRYSTAL A DESMARAIS • SEAN P DESMOND • JOAO C DESOUZA • MONICA DESOUZA • DJOUGINE DESROSIERS • DAVID A DIAMOND • MARIANGELY DIAZ • CHRISTINA R DIGIORGIO • JAMES A DILLON • VICKI DIXIT • NANCY A DO • JOSEPH L DO • HENRIETTA DOE • NICHOLAS J DOKOS • LINDSEY C DOLAN • MICHAEL DONAHUE • PAUL D DOOLING • DORA DOS • ELIZABETH A DOUGHERTY • RYAN W DOYLE • MATTHEW R DROLL • MOMOH DUALU • JONATHAN DUCH • JOSEPH A DUCHARME • MEGHAN A DUCHESNE • APRIL M DUFRESNE • CLIFFORD M DUNNING • NHU N DUONG • EVANT DUPONT • DAVID P DURBANO • ELIZABETH S DUSSAULT • THEAROATH DY • SOVATHAPHEAP J EANG • ADDULMETH EANG • TINA M EDWARDS • SATHTRA S EM • NATALY M ESTRADA • JANET ETH • SUNDY ETT • SATHIA EUL • ERIC J FAGUNDES • CARINA C FARIA • AMON M FARIA • ANTHONY L FEBO • CHRISTOPHER B FELDE • RAMONI FERREIRA • AMANDA A FERRIS • MARY A FLORENCE • ISATA N FOFANA • CHERNOR FOFANAH • MARIELYS FONTANEZ • AMANDA L FORTIER • ANDREW R FORTIER • BRIAN M FOYE • AISLING D FRANCOEUR • ANTHONY V FUNARO • JENNIFER M GACEK • BRIAN T GAGNON • MICHAEL C GAGNON • GLEN R GALLAGHER • JOHN P GALLAGHER • SHANE Q GALLAGHER • RICHARD A GALLEGO • JOHANY A GALLEGO • ASHLIE GANNON • SHACHIE J GARCIA • KARLA GARCIA-CLAVELL • JACQUILANE GARDNER • LYNDSAY N GEER • ANGELA GEIGEL • DAPHNEE C GEORGES • ERIKA R GINGRASS • JOSEPH B GINIEWICZ • RYAN GIROUX • KAYLA A GLENN • BORAN GNEK • CHRISTINA M GODFROY • DANIELLE GOLNER • TATIANA L GOMEZ • TIFFANY T GONSALVES • DENNIS J GONZALEZ • CRYZTAL GONZALEZ • ANASTASIA C GRAHAM • JOSEPH GRAHAM • FRANK G GREENHALGH • CATHERINE E GREENWOOD • SARAH E GREENWOOD • JOANNA E GRENDA

• BRIAN D GRENDA • WILLIAM R GRENIER • MICHAEL W GRIFFIN • MICHAEL R GRIGG • FABIANA D GUIMARAES • MIGUEL GUTARRA • JOHANA A GUZMAN • KOYSOVORN HAK • ANTHONY D HALE • STEVEN D HALL • SHANNON C HALL • THARY HANG • KATHRYN A HANKS • BISHOY S HANNA • CYNTHIA HANNAN • LORA A HAWKINS • JENNIFER L HAYS • YEAN S HEAN • KHUNRAVIN HENG • SOPHEAK HENG • RICHARD P HENG • RONALD P HENG • WESLEY E HERNANDEZ • SARAH M HICKMAN • QUYNH T HOANG • CHAN DYNA HOK • REID HOMER • SAVNENE HONG • STEVE HORN • MATTHEW T HUBERT • JESSICA L HUMPHREY • MIKE J HUNTER • JOHN T HUYNH • KIM SARY I • CHRISTOPHER M IBY • STEVEN IEM • PHALLA C IM • TONY IM • JUDY S IM • CHANPHEAKDEY R IM • RATHA IM • SENGCHAN M INSICHIENMAY • VATSANA P INTHYRATH • VENUS L ISRANI • TYLER JACQUARD • AMINATA JALLOH • VICTOR H JAMINA • NATEE R JAPPAH • DERICK L JEFFERS • KAFAYAT JINADU • KEISHA M JOHNSON • MASADA S JONES • PATRICIA E JONES • ADAM G JUMP • TERESA KAHURA • ERIN L KANE • HAKSEA KANG • RAYMOND KANIU • MEGHAN-LYNN KARAGIOZIS • LILIAN KARANJA • TERESIA KARANJA • ANTHONY N KARUMBO • JAMES E KEEFE • JAMES T KEEGAN • VIDALYN KEM • SOPHANNA T KEN • JAMES M KENNEDY • KALIAN KEO • NARITH KEO • SAKUNTHEA KEO • TIMMY KEOPHILA • NELA KHAMDY • TIMCHI KHAMDY • VICKY KHAMPANNHA • CINDY KHAN • JENG KHIM • MELISSA S KHIM • MOLYDIN KHIM • DAVID KHIM • JOHNSON KHUN • SOKHOM KHUON • SOKHUON • AMANDA L KIERNAN • ASHLEY A KILLGREN • DAVID KILOSKI • SAREY T KIM • SIENG KIM • THA KIM • LAN T KIM • SALTEROSA KIM • SUNNY KIM • KHUM KIM • JENNIFER KINCAID • KHANH KEO T KING- PHILAVANH • IRVING KINIPING • KATIE L KIRANE • THOMAS E KISIEL • NICOLE B KOEUTH • ELISE E KOLHONEN • SARADEE S KONG • REBECCA KORM • TONY R KRUY • PHALLY KUONG • DAVIRA KUY • CHENDA LA • ASHLEY M LADEROUTE • CHAMREAN D LAM • NICHOLAS S LANGATHIANOS • BRIAN D LANGLAIS • MELISSA A LANGLOIS • CHELSEA LANIGAN • KOTOMI C LANZONI • MONICA S LAP • DREW W LAPOINTE • ELIZABETH A LAROSE • ALISON S LAU • ALLISON S LAVIGNE • ANDREA E LAVIGNE • GERARD A LAWRENCE • CHANSAMATH LE • VU T LE • TRAM N LE • BRIAN J LEDUC • KATHERINE E LEE • SHAWN D LEITE • SOPHY S LENG • JACK R LEPINE • ALICIA R LETOURNEAU • GENYA M LIAKOS • CHANSAVY LIM • CHANTHY LIM • NUCH LIM • DIOGO LIMA • DAMAURY LIZARDO • NICHOLAS R LOGAN • PAUL LONG • ANDERSON LOPES • JESER L LOPEZ • JOSE R LOPEZ • JENIECE LOPEZ • RICARDO LOPEZ • SOVANNARA LORS • JOSE B LOURENCO • SOPHOAN LOYN • THUAN Q LU • JOSE C LUNA • KATRINA M LUTKUS • SAMPHOS LY • BRIAN C MACKNESS • SHANNON R MACNEILL • BRIDEY I MAHONEY • KRYSTLE MAKEM • JOHN P MAKUMBI • DAVID M MALAVE • NICHOLAS J MANISCALCO • STEVEN W MANOCK • KAREN J MANUELIAN • CESAR A MANUZCA • MALISA MAO • DARAVITHY D MAO • ALLISON R MARCOTTE • GUSTAVO S MARQUES • CARLOS A MARRERO • AMANDA L MARTIN • PATRICK T MARTIN • JULIE B MCARDLE • ALEXANDER A MCAULIFFE • MICHAEL F MCCABE • ZEBADIAH E MCCALL • RYAN MCCLUSKEY • MICHAEL P MCCORMACK • MICKEY ANN MCCULLOUGH • THOMAS A MCGAFFIGAN • CARA M MCGARRY • JENNIFER L MCGLAUFLIN • MICHAELA M MCKENNA • MARY ANN L MCLELLAN • AMANDA K MCLELLAN • KEVIN W MCLEOD • SOPHEAP H MEAN • JIMMY MEAS • RICHARD MEAS • YAHNILL MEJIA • VANESSA M MELLO • SAROEUN MEN • HENRY MENG • SOPHEAP MENG • ANTHONY D MENNELLA • EZEQUIEL MERCADO • JAKE C MERRILL • RENEE M MERRILL • SAMBO METH • JENNIFER MILISCI • EMILY L MILLETT • JAMES R MILNER • YANNA MOM • SAKORA MOM • MICHELLE S MOM • KIM-LEANG MOM • SEBASTIAN A MONSALVE • ROBERT M MONTMINY • JENNIFER MONTOYA • KEVIN MONTOYA • STEPHEN A MOORE • DANIELLE A MORIARTY • JENNIE RAE B MORRIS • BENJAMIN E MORRISON • ERIN E MOYNIHAN • RUTH N MUHORO • DAVID MUIRURI • NANDI J MUNSON • KEVIN T MURPHY • STEPHANIE L MURPHY • DAVID MYTHALAMOUTH • KELLIE A NANGLE • DANIELLE N NDI • DYSEDA NEANG • VANNY A NEOV • SUSANA NEOV • KEVIN A NEVEU • SARAH A NEWELL • SOPHANNA NGETH • PUNRITH NGETH • BUNRA NGETH • SONY NGIN • BACH-HAC NGO • TAMMY NGUYEN • MARY NGUYEN • VIET V NGUYEN • TU NGUYEN • PHU D NGUYEN • BAO T NGUYEN • LAVY NGUYEN • LENA NHEM • DANIEL J NIEDZWIECKI • TANIA NIEVES • EDWIN J NIEVES • SABA F NIZAMI • ALAM S NIZAMI • MOHAMMED NIZAMI • MICHAEL A NOCELLA • DANIEL D NOEL • LYDA NOU • GEORGE J NTAPALIS • NELCIA NUNEZ • RAETHY R NUON • KHEMARAK NUON • KALYN OBRIEN • ANDREA OCHOA • SOKVANNA OEUN • LAUNDY OEUR • SUZIE OEUR • POLIANE M OLIVEIRA • KENNETH E ONYECHI • HECTOR L OQUENDO • JENNIFER ORTIZ • STEPHANIE ORTIZ • ANGELO ORTIZ • DELILAH ORTIZ • BRENT R

Digitized by the Internet Archive
in 2026 with funding from
Boston Public Library

https://archive.org/details/spindle2005unse

A Blockbuster Year

Lowell High School

Home of the Red Raiders

2005

50 Father Morissette Blvd.
Lowell, MA 01852
978-937-8900
www.lhs.lowell.k12.ma.us
Volume 59
Population 3,653
Commitment to excellence in everything we do:
Academics, activities, and citizenship.

Table of Contents

As Good as it Gets...4
Center Stage...32
Where the Heart Is...102
For the Love of the Game...132
The Whole Nine Yards...170
Almost Famous...196
Can't Hardly Wait...209

Theme developed by Julie Zahareas

A Blockbl

Class C

STER YEAR

F 2005

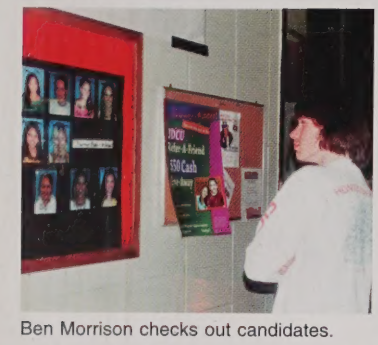

Ben Morrison checks out candidates.

Alicia Rogers, Karen Manuelian & Carolyn Stacy eat lunch Mod 5.

Students head into the Freshman Spring Fling.

Katie Richardson, Emily Taber-Moore, Katie Lee & Aisling Francoeur at the Sophomore Sno-Cial.

As Good As It Gets

Student Life

Senior Gym Photo..2
A Day in the Life..6
Freshman Spring Fling..10
Sophomore Sno-Cial...14
Homecoming..18
Harvest..22
Lunch Bunches..28

Siatta Tucker fills out forms at the College Fair.

Vannarin Tan, SueAnn Yin, Malisa Mao, Addie Eang, Bunnary Am & Susana Neov enjoy the Harvest.

Catherine Boucher shows off her handy work for Homecoming festivities.

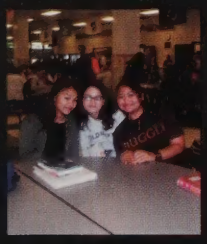

Four years, and oh how they fly. Well only in retrospect, while your living it, it seems so long. How many times have you sat at lunch, chatted with your friends hoping the day would end? I did it every day. And the socials…what good times they were. Preparing weeks in advance for the perfect everything, date, duds, hair & accessories. A night to dress to impress and hang out with friends then talk about it at lunch the next day. These moments are what made high school special, as Hallmark as that sounds. You may not remember who was in all your classes, but you'll never forget who sat at the lunch table or accompanied you to the dances. Can we talk about Homecoming, 35 candidates for a top 5 court. Did you ever see so many signs declaring what club candidate you should vote for? But these are the days to cherish, those simple times when life was fun and we all were safe to be who we wanted to be; high school students living each day to its fullest…this is **As Good As it Gets.**

<< GETTIN' STUFF
Fred Boateng, Lena Nhem, Anthony Febo & David Perosa gather their handouts.

COLLEGE DREAMS>>
Chanthoun Sin, Charya Uong & Sophea Chum fill out information cards.

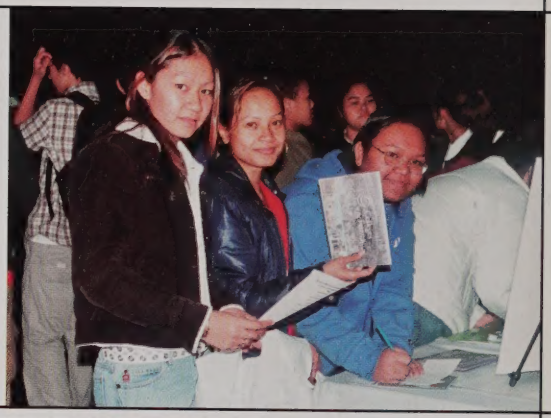

<< INFORMED
Talking to a college rep, Nicole Todd keeps her mother up to date with senior stuff.

CHOICES>>
Lee Arzuaga, Matt Hubert & Katie Richardson check out college majors.

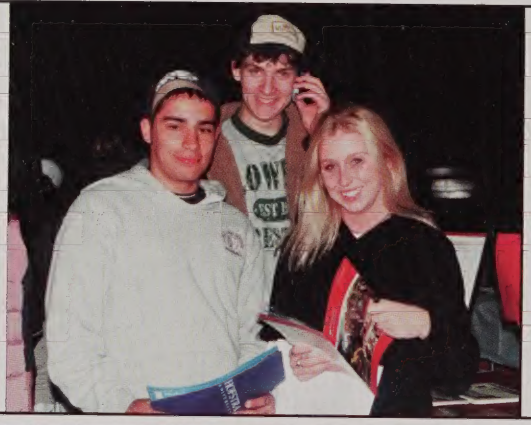

EARLY START>>
Waiting for the homeroom bell to ring, Kevin McLeod & Matt Raras stop by their lockers to get their books for the day. Locks cost $5 and were issued during the first week of school. Students had different lockers each year.

<< THANKS
Willey Pich & Lora Sitha introduce themselves to the MCP College Rep.

WORK AHEAD >>
Phonetip Panyanouvong & Nela Khamdy check out the application for their top colleges.

It's a Wonderful Life...

Lowell High School, Lowell High School, may we ever stand, honest faithful and courageous, loyal to our land.

It's 5:57 a.m., there are three minutes of sleep left for the dreaming seniors at Lowell High School. 5:58, 5:59, beep, beep, beep. One of the most hated sounds Monday through Friday.

Now it's time to get up & get ready. The amount of time this takes varies from student to student. But whether you get ready fast or slow, the homeroom bell rings at 7:30 a.m. So most students try to be in by then.

7:35 a.m. Most students are in their Mod 1/2 class now. The ones who are not will have to make the trip to the tardy center, ugghh.

Commitment to excellence in everything we do: academics, activities and citizenship.

Class of 2005

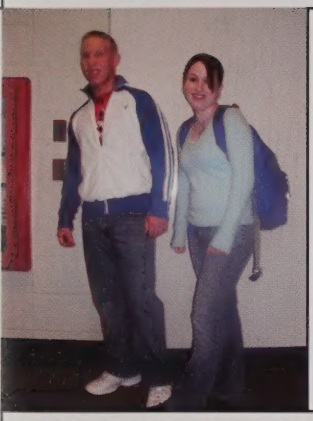

<< CLASSY ESCORT

Seniors Frank Greenhalge & Danielle Golner stroll through the hall toward their 3/4 class.

STUDY TIME>>

On October 18, Tram Le, Nandi Munson & Veda Phauk make good use of time in the library.

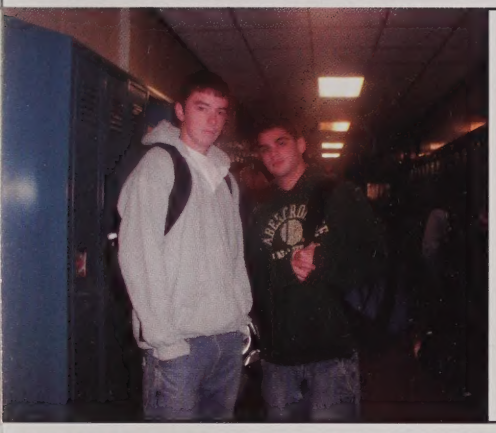

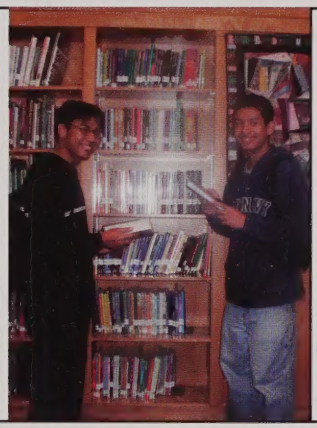

<< STACKIN' IT

Checking out the stacks, Dara Vann & Khunravin Heng arrive early to the library before classes start.

PACKED UP>>

Changing her books out, Michelle Catalao peers through her backpack for the books she needs after lunch.

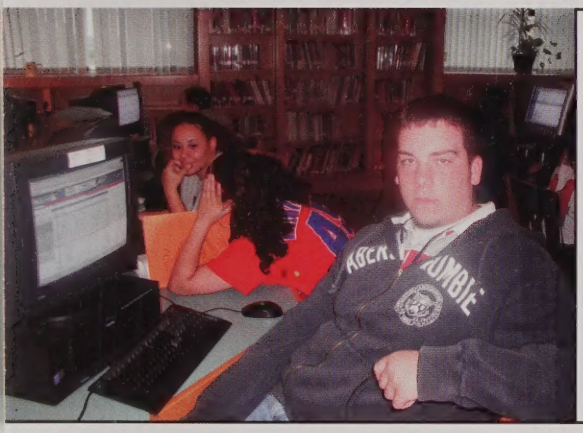

<< SURFING

Using the internet, Craig Whittick takes a break from library intern to do some surfing.

PARKING PALS>>

Liz Siopes, Amanda Cannon & Katie Quinlan leave the garage behind until 2:05 p.m.

Lowell High School, Lowell High School, we shall all be true, to the ideals you teach us, through and through.

Parking Garage Rates

Daily Fee: $7

Monthly Rate: $17

Lost Card: $10

Dollar Lot: $3

Price of Gas: $1.99 gal.

Ability to drive to school:

Priceless

Home of the Red Raiders

During the school day, seniors take a variety of classes. Often they are more interesting than the ones they took as underclassmen. English is a must; then most student choose between languages, a math class, a science class and some electives.

2:05 p.m. is the time students have spent their day waiting for. This is when school is dismissed and large groups of seniors break down into individual groups. Some students will play a sport with their team, while others will go to their club meeting. Some will go to work, while many others will either start their homework or simply hang out. All making for a hectic day for stressed out seniors!

Searching the web for sports stats, Ryan Normandin uses before school time to check up on local teams including the World Champion Boston Red Sox!

Library Time

Time to Eat

At the end of the day, Tom Bellegarde heads to lunch Mod 13 by way of the Athletic Foyer. Some seniors snuck out to Subway for their 25 minutes.

READ ALL ABOUT IT Meeting each day in Room 515, Mrs. Bienvenue's Political Science class reviews current events for up to date information used for class discussions.

Favorite LHS Eats

- Arthur's
- Espresso's
- Dunkin Donuts
- Subway

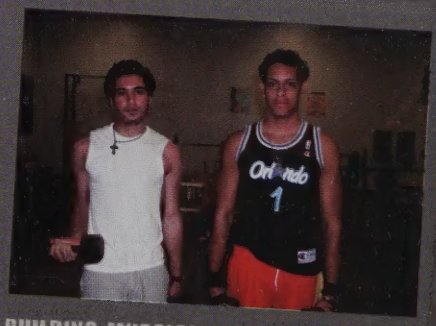

BUILDING MUSCLES Kenny DeLosSantos & Jeremais Borrero use gym class time in the weight room.

SWEAT HOGS Showing off his muscles, Pat Sullivan joins classmates in the wrestling room for dodgeball or hockey.

BIKE OR BUST Dyseda Neang & classmates spin their way to good health.

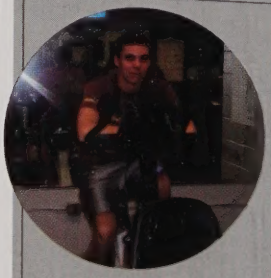

Lance Armstrong?

Cycling in the fitness center, students work out on a variety of steppers, cycles & treadmills. The fitness center opened in the Fall of 2002.

DRIVING FORCE Heading to the garage, Cindy Wu, Monica Lap & Tram Le dart out at the 2:05 bell to beat the congestion.

Strolling through the halls at the end of a long day, Kathryn Bennet heads off with bags of books in tow.

Hanging Out

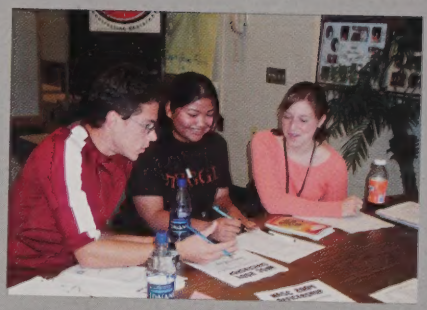

PLAN OF ATTACK Chit chatting about student issues, Steven Hall & Joan Chun consult junior KristiAnne Caisse about upcoming Student Council events.

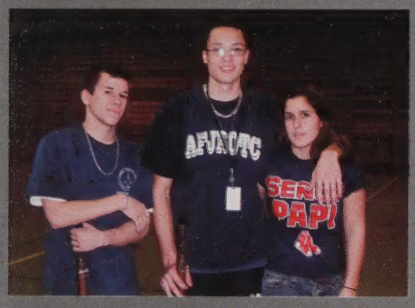

PRACTICE MAKES PERFECT Practicing for a drill team competition, Paul Dooling, Richard Gallego & Poliane Oliveira arrive early in the AM in the fieldhouse.

ALL BUNDLED UP Watching the football game, Meghan Karagiozis, Jillian Wilbur, Carina Faria & Nadine Quadros snuggle under a warm blanket.

What do Seniors do?

BUZZ BUZZ Buzzing with excitement, Mrs. Cerutti joins Ron Chan, Stephanie Anstiss & Shawn Leite for Halloween hoopla.

On the way out!

Grasping her books, jacket & backpack, Beth Regan finishes a longer day than most students, heading out the door at 3:30 p.m.

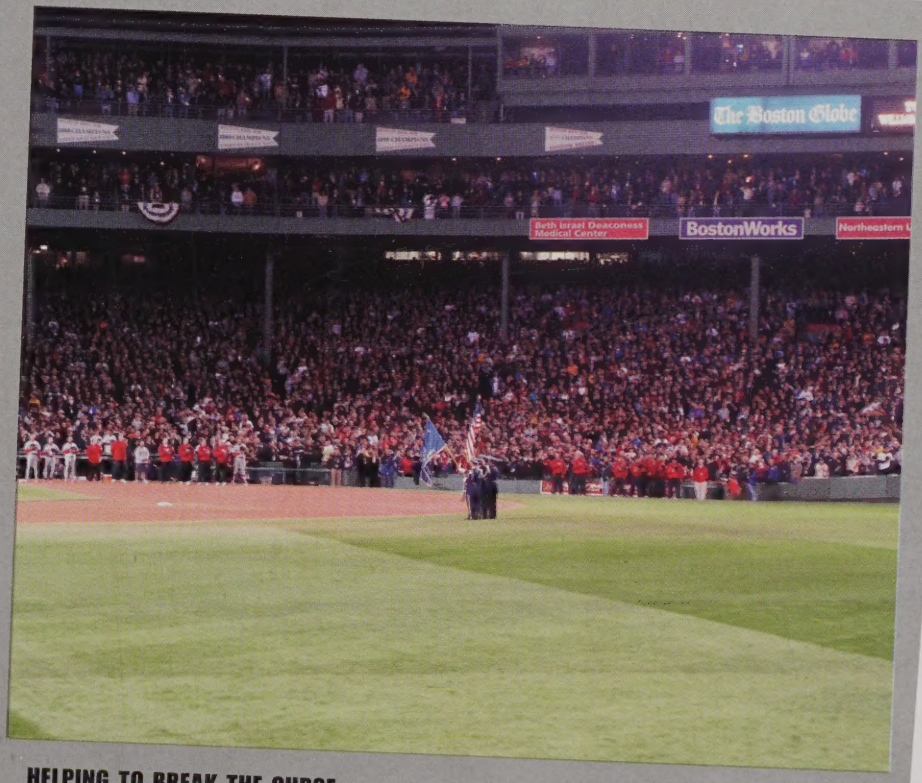

HELPING TO BREAK THE CURSE Standing in the center of Fenway Park, LHS JrROTC Honor Guard members Jennifer Hays, Joshua Aponte, Richard Gallego & Christian Santos present the colors during Game 1 of the World Series.

Freshman Spring Fling

It's six o'clock on a Friday night and it's your first dance as a freshman at a new school. The dress is laid out; the matching shoes are by the door. All the jewelry is on the dresser, hair is done, makeup looks faboulous. Everything is coming together perfectly, you are absolutely gorgeous. Dad has got the camera ready and all you need to do is smile!

The Freshman Spring Fling was like the senior prom to many students. Getting ready, looking all beautiful, it's an awesome experience that friends share with one another. For some it's the first formal dance where they actually have a date. Now that is BIG! There is nothing like taking pictures and dancing the night away with that hot new boy or girl that you've been crushing!

ALL SMILES
Gathering together, Daphne Robles, Danielle Woods, Marienid, Jalissa Torres & Nacera Belal head toward the Teachers Cafe for fun photos.

STYLISH LOOKS
Arriving on the dance floor, Nela Khamdy, Melissa Robbins, Natalie, Sheila Cruz & Amanda show off their choice of attire for the Freshman Fling. Outfits ranged from pretty in pink to formal ball gowns.

REFRESHING BREAK
At the edge of the dance floor, Shaun Leite & Peter Patenaude join a friend to guzzle down soda while sharing a laugh.

ROCKING ON
Keeping the guests entertained, DJ Josh Spitaleri plays the latest hits for the Fling. DJ Josh of Pure Energy Entertainment spun hits from 6:30 p.m. until 10:30 p.m.

SNAP SHOTS

GRAND FUN

Entering her first high school social, Sharon Tellier & Jaime Dougherty arrive in their fancy gowns, ready to dance the night away on April 26, 2002.

SLOW DANCE

Moving to the beat, Shellane Shattuck & Steven Hall enjoy a slow dance. Although their were many couples, the DJ kept the music upbeat for the mostly single crowd.

FRIENDS FLING

Pal-ing around, Beth Regan & Emily Smith head off the dance floor toward the drinks. Students paid $10 for food and an all night soda station.

COUPLE KISS

Sneaking a kiss, couples steal a tender moment. Many students attended with friends, while a small number brought their significant other.

No one lies when they say "time flies when you are having fun." Now it's off to the after party at the 99 or Applebee's . If you thought this night was fun, wait until the prom, that's a whole other story.

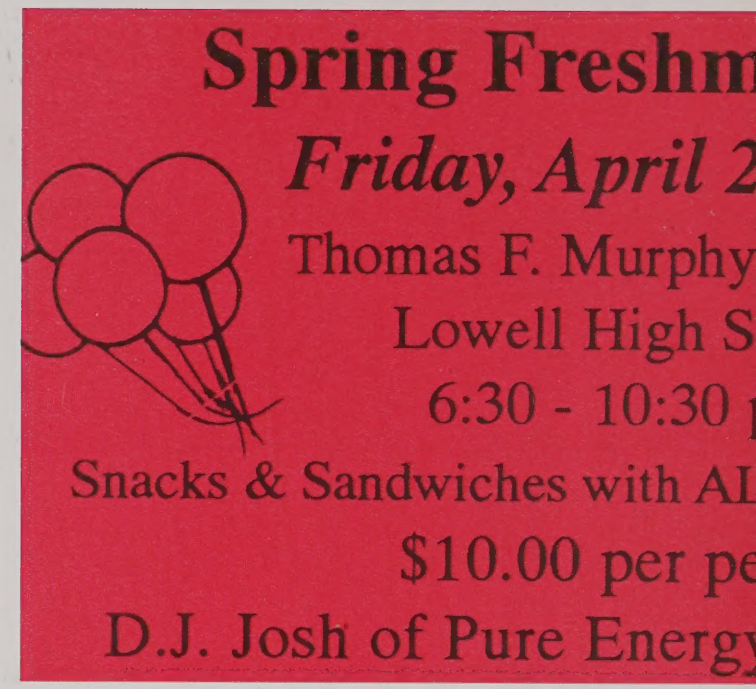

WHAT A COUPLE

Showing affection, Timmy Thak & Malina Say sit down at the decorated tables during a fast song. Red & black balloons & table cloths adorned the cafe.

FUN TIMES

Resting her tired feet, Shannon Callahan checks her watch to see how much time she has left to live it up. Students partied until 10:30 p.m.

CASH IN HAND

Checking the cash situation, students pay for fun photos with friends. Instant gratification was given with photos that night by Photos in a Minute.

OH MY, GUY

Heading out the door after a fun night, Alex heads toward the door.

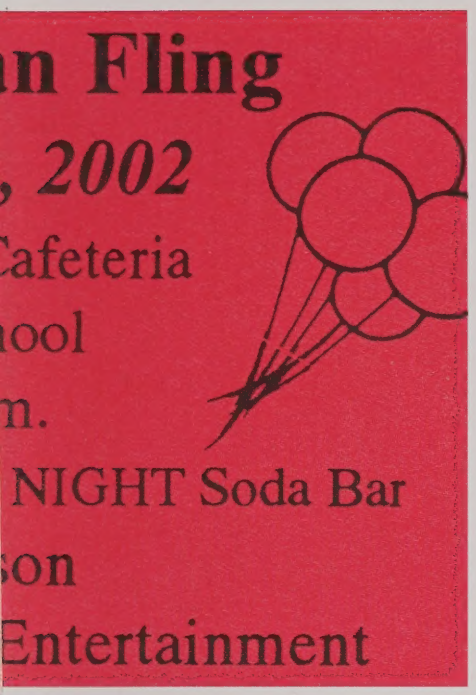

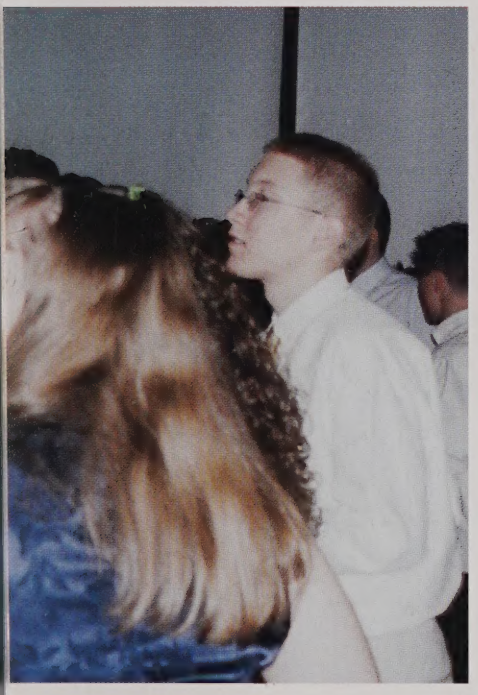

CELEBRATING THE CLASS OF 2005

One of the scrumptious delights for dessert was chocolate cake. The dinner menu included pinwheels sandwiches, veggies & dip, and chips & salsa.

YO STUDS
Looking sharp in their shirts & ties, Dan Quigley, Tim Sweet & Brian Foye check out their choices for slow dance partners.

HEY LADIES
Strutting their stuff, Tellawo, Vivian, Taizee & Jariatu join friends near the DJ while taking in the sights.

FEEL THE LOVE
Getting all the attention from Liz Brown & Jessica Bell, freshman Nick Logan shines his bright smile looking for a dance partner.

HAMMING IT UP
Causing the usual commotion, Ricky Underwood, Sebastian Monsalve, Mike Runion & Viraak Kol make their presence known.

Snazzy Sno-cializing for Sophomores

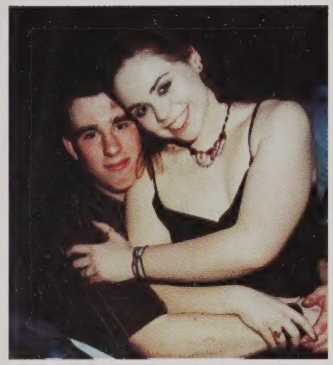

Ashley Archambault rests with her date during a breather from the dance floor.

Behind the mask, Andrew Rock keeps his date a surprise with their fun costume touch.

Sporting school colors, Robert Walters joins his lady in maroon for a quiet moment.

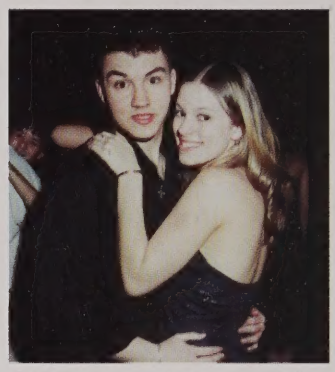

Getting close, Alex Karamousianous & Nicole Newcomb sway to the beat.

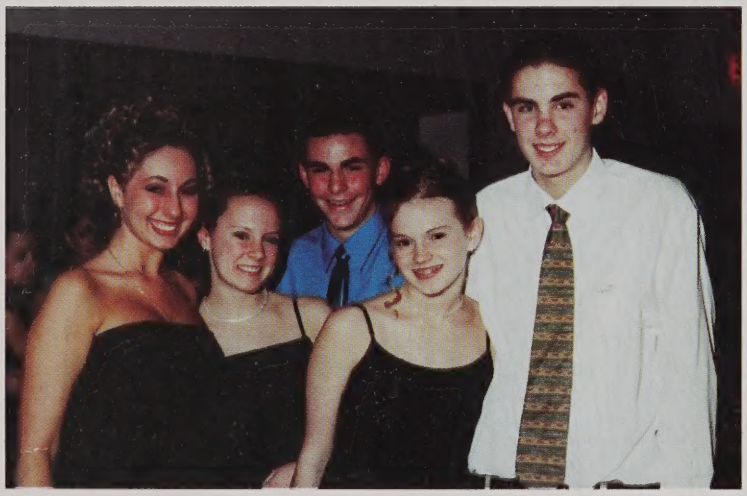

WHAT A HAPPY BUNCH
Sophomores Chelsea Lannigan, Kaitlyn Corcoran, Nick Frye, Christina Godfrey & guest enter the Elks anticipating a fun night.

WAITING IN LINE
In the photo room, Katie Kirane, Savannah Cook, Meghan Karagiozis & Cindy Lu look over their choices for group pictures.

SHOELESS, OH YES
Footloose & fancy free, these ladies dance in their bare feet after fancy photos were complete. Students & their guests partied from 6:30 until 10:30 p.m. on a cool January evening.

STAND IN LINE FOR A GOOD TIME
Ready & waiting, these friends take a minute to regroup in the lobby of the Lowell Lodge of Elks.

TWO GORGEOUS LADIES
Looking beautiful as ever Cayleigh Baillargeon & Diane Baez buddy up at their table. Students feasted on hot treats in a blue & white decorated facility.

FLOODING THE DANCE FLOOR
Crowding the dance floor, over 400 sophomores & their guests make the most of the 4 hours of fun on the dance floor. DJ Sean Naughton kept the dance floor rockin'.

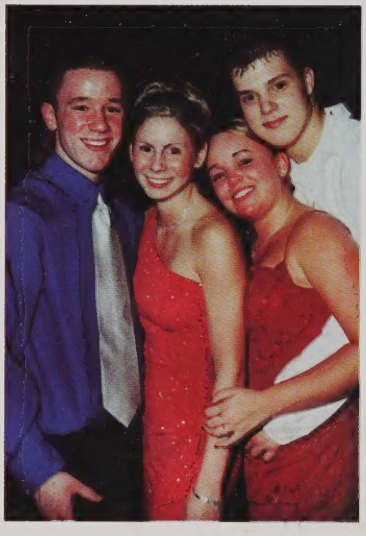

RESTING FOR A SPELL
Heading toward the buffet table, Crystal Spring, Laura Sadlier, Kevin Murphy, Steven Hall, John Rogers & Nick Bergeron share a crowded table. Tables were set for 300 while over 450 people attended the event.

TAKE IT TO THE DANCE FLOOR
Showing their dates a fun time, Ricky Underwood escorts Kelli Duchene with Tracey Camper & Joey Montbleau to the dance floor.

THREE OF A KIND
Positioned close to the DJ, Rancia joins a friend & Peter Veth near the dance floor waiting for the slow song to end and the fast dance to begin.

FUN TIMES
Enjoying every second of the evening, Sean Murray, Krystyne Cruz, Nicole Todd, Tammy Smith & Marissa Broe sport the giveaways of the DJ. Hats & glow necklaces were awarded to socialites living it up on the floor.

BALIMOS
Exhausted from dancing non-stop, Jared Patterson, Julie Zahareas, Katie Richardson, Lee Aruzaga & Luteh Tashi rest for just a minute before heading back to the fun.

GLAMOUR SHOTS
Adorned with wraps, Tiana Pires & Djougine Desrosiers sparkle from head to toe in beautfiul satin/silk dresses.

FEEL THE CONNECTION
Pairing up, Jillian Wilbur grabs Ryan Shawdee for a slow turn around the dance floor.

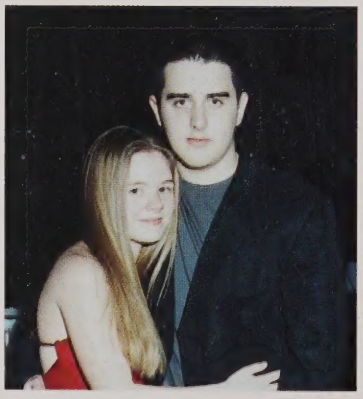

THE GROUP IS ALL HERE
What can be better than a cluster of classmates enjoying music, fun & food.

FRIENDS FOREVER
Hanging with the ladies, Victoria Coyle, Sokvana Oun, Nadine Quadros & Samantha Durant head to the photo room for a buddy shot opp.

DRESSED TO PERFECTION
During a night full of excitement, Susana Neov & Katie Richardson take a look around the dance floor for their friends.

STUDALICIOUS
This handsome bunch gets out the cash, ready for the buddy photo. Photos were provided by Hilton Photography.

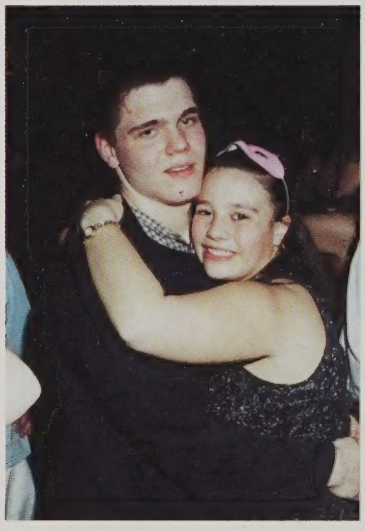

ENJOYING THE MOMENT
Wrapped in each others arms, Kevin Welch & AnneMarie Reppucci sway back & forth to the music. Usher was a big entertainer for the evening.

WILD SIDE
Showing off her best moves, Angelica gets jiggy with a friend.

SOCIALIZING
Busting a move, Nick Bergeron & Shannon Callahan get close on the crowded & sweaty dance floor.

Royalty leaves team with Varsity Blues, Lowell 28, Billerica 35

Cheerleaders hold the sign waiting for players to run through; Alicia Letourneau completes a toe-touch basket toss on the sidelines; pep club members put the finishing touches on TPing signs.

Queen candidates number in the 30s; largest number of participants in recent history

A CROWNING MOMENT Mr. Football Nick Dokos joins Queen Daphne Robles after receiving the coveted Silver Football.

COLOR GUARD Seniors Renee Welcome, Tori Coyle, Samantha Cunningham, Mary Nguyen, Joanna Carvahlo & Tammy Nguyen come off the field after their half-time performance.

HALFTIME SHOW Playing a series of Motown hits, the band performs for the audience.

THE TOP FIVE Malorie Bartlett, Swimming; Jahnilsa Colon, Black Unity Club; Aisling Francoeur, The Review; Erin Kane, Crew; Daphne Robles, International Language Club.

CANDIDATE HOLDING COURT Gathered around their choice, friends crowd Aisling Francouer after the half-time crowning.

ONLY 125 ATTEND DANCE Kicking it up at the Homecoming dance, John Ryan, Julie Shields & Nick Bergeron take a break from the dance floor.

Chantoun Toun, Sony Ngin & Roseanne Lu wait out a slow dance; Aislyn Francoeur shows her support for her favorite player; Derrick Jeffers escorts Jahnilsa Colon to midfield; DJ Anthony Alcantaro spins the latest hits.

TUCKED AWAY With the ball safely locked, #31 makes a dash for the endzone.

VOTING DAY Keeping track of student ballots, Pep Club Advisor Kerri Akashian gives ballots to eligible voters.

UNDER MY DIRECTION
Conducting from the 50 yard line, senior Jack Lepine motions to band membes.

HAVING FUN
Enjoying all the action, Jahnilsa Colon & Daphne Robles mingle with voters at the Homecoming dance on Thursday, October 21.

Taeya Ngo
Dance Ensemble

Catherine Boucher
Science Club

Nancy Do
ILC-French Chapter

Chandapao Vanthin
Chess Club

Julie Shields
Students for Social Justice

Ashley Caterino
Cheerleading

TK Khamdy
Womens' Club

Katrina Lutkus
ILC-Portuguese Chapter

A CROWNING MOMENT
2003 Queen Channa Moung crowns a stunning Daphne Robles.

WITH THE COLORS
Bring the flags onto the field, Jr Air Force Honor Guard members stand at attention.

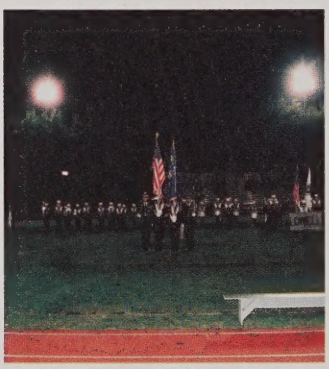

ON A COLD DARK EVENING
Getting ready for some fun, members of the Pep Club dress in their dark colors for an evening of secret missions.

FIRST & TEN, GO BIG RED
Yelling for the Raiders, cheerleaders Katie Quinlan, Ashley Caterino, Alicia Letourneau & Kaitlyn Corcoran sport their new warmups.

Audra Woods
Show Choir

Amanda Ferris
CSA

Katie Kirane
BPA

Jen Kincaid
ILC-Spanish Chapter

Sony Sim
DECA

Shachie Garcia
Student Book Club

Bhavita Patel
South Asian Club

Jami Shugrue
Field Hockey

Caitlin Decker
The Review

Katie Richardson
The Spindle

Dioneris Reyes-Nirson
Hispanic Club

Krystyne Cruz
Tri-M

AnneMaria Repucci
Soccer

Lora Sitha
NHS

Savannah Cook
Cross Country

Renee Welcome
Color Guard

DEFENSE
Bringing down the runner, LHS' defensive line keeps their opponent back.

UP FIELD
With the ball in our possession, the offensive line protects the ball for a first down.

PUTTING UP THE GOODS
Seniors Vanny Neov & Sokhoeun Peov leave pep club remanats at Mr. Football's house.

MODEL BEHAVIOR
Air Force cadets Paul Dooling & Joshua Aponte strike the GQ Man in Uniform Look!

April Dufresne
Theatre Company

Marissa Broe
Band

Crystal Spring
AF JrROTC

Jessica Humphrey
HAP

Purvi Patel
Student Council

NOT PHOTOGRAPHHED

Celeste Codington Lacerte
Poet Society

Dyseda Neang
CAPAY

A Night to Remember

November 21, 2003, one of those days teachers dread. One of those days none of the juniors paid attention, because their brains were all a flutter with thoughts of the Harvest.

SLIDE TO THE LEFT
Spinning the hits, DJ Josh tries to get these lovely ladies to do the ChaCha Slide. But there was too much resistance.

From school, girls rushed home and piled on the makeup and rushed to make their hair appointments. The boys relaxed before putting on their suits.

Soon a fleet of limos & self driven students pulled up to the Castleton in Windham, New Hampshire. With their $30 tickets in hand, and looking beautiful, it was time to wait in line. Wait in line to get in! Wait in line to take pictures! Wait in line to get food!

DJ Josh played the most danceable songs; clearly he favored Kelis "Milkshake" and Lil Jon "Get Low."

ONE LAST SPIN ON THE DANCE FLOOR

Eleven-thirty seemed to come quick, and it was time to leave. Some went home, some got food, others went to friends' houses, but all attendees agree, they all had fun!

SITTING PRETTY
Taking a break, Poliane Oliveria & Richard Gallego wrap up in each other while waiting out a fast dance.

TOO COOL FOR SCHOOL
Mingling with upperclassmen, Brett Boyle, Shane Gallagher & Javier chat with Danny Gonzalez & Mike Haakenstad. Juniors were able to invite one guest including seniors.

ARE WE ALL HERE
Taking part in a group photo, Sreyroth Tom, Sila Chea, Melissa Kim, Chansavy Lim, Vanny Neov, Monica Lap, Tram Le, Ellen Proeung, Sareth, Joan Chun, Chanthy Lim, Lena Nhem, Sophall Tom, Chandapao Vanthin, Michelle Mom & Sophana sit for Hockmeyer O'Connor Photographers group photo.

SIMPLY ELEGANT
Showing off their fashion choices, Malisa Mao & Bunnary Am strike a sultry stare. With the cost of hair, dress & makeup, the average girl attending the Harvest spent at least $100.

HANG TIME
Coming together on the dance floor, Amanda Martin, Tiffany Gonsalves & Malorie Bartlett meet in the middle with a couple of hotties.

MY LUCKY HAT
Settling in to the table, Carolyn Stacy & Nundi Munson check out their dates' attire. Boys dressed in fine ties & dress slacks.

TAKE THE PICTURE ALREADY As Jill Wilbur & Ryan Shawdee cuddle, Meghan Karagiozis fills her date in on all the drama of the night.

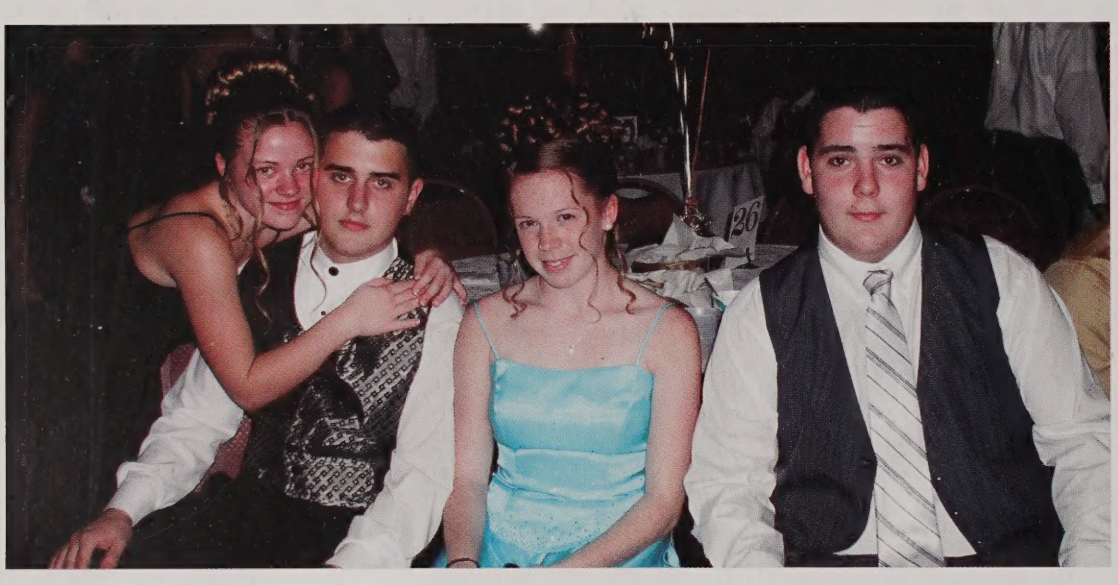

MODEL BEHAVIOR Getting a big hug from Thuan Lu, Cayleigh Baillargeon steps off the dance floor after cutting a rug.

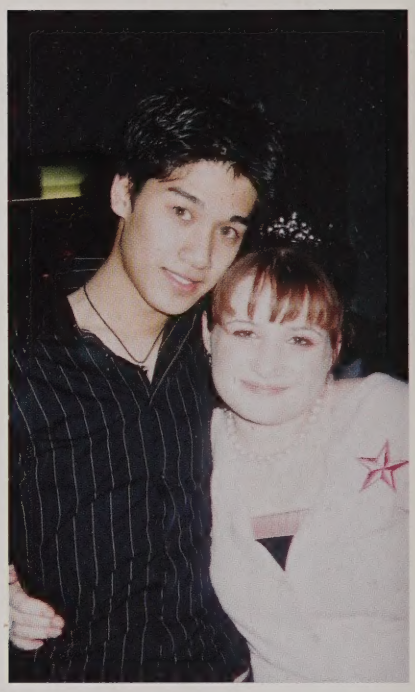

KEEPING THE DANCE FLOOR SAFE Danielle Lessard checks out the latest moves up close & personal during "I like the way you move" by Outkast.

FRIENDS & FUN Katelyn Corcoran, Nancy Do & Katie Quinlan check out the eats in the foyer where the buffet tables were set.

DARE TO BE different

BEST FRIENDS FOREVER Adreana, Diana Lopez & Meghan Bahou walk about the facility checking out the different sites.

HOLD ON TO ME Joe Ducharme wraps his arms around his tired date as she rests her weary feet. The gazebo was just a glance out the windows.

AT THE CASTELTON Matt Hebert, Savannah Cook, Meghan & Corey Betty fall victim to gravity & lean on each other for support. Making use of the beautiful backgrounds Keily Carifio grabs her friend for the waterfall spectacular. Gathered around the table, Kevin Murphy, Beth Dougherty, Allison Levine & Justin Burke admire the table decorations including orange & white balloons.

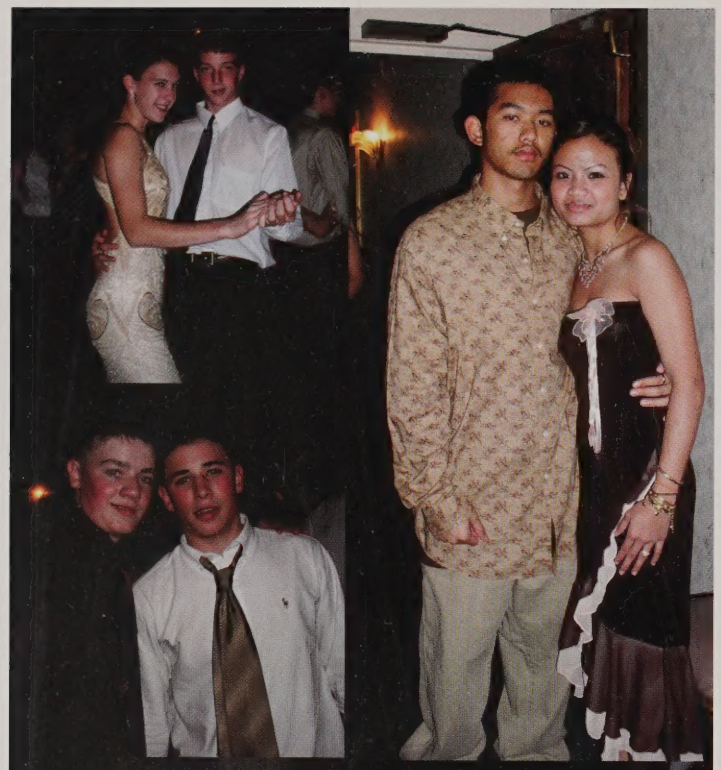

FOOTLOOSE ON THE HARVEST FLOOR
Laura Sadlier & Adam Tessier; Tony Kruy & Thary Hang; Dan Quigley & Casey Boyle; David Sickorez, Celeste Codington Lacerte, Stephanie Murphy, Evan Dupont, Laura Sadlier & Adam Tessier; Salima Banda & Elizabeth Boateng; Beth Regan.

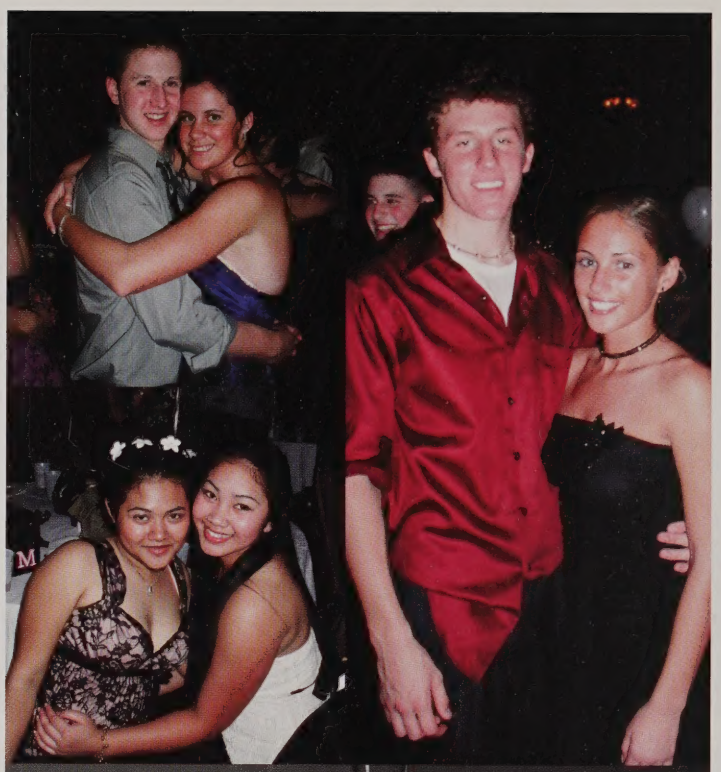

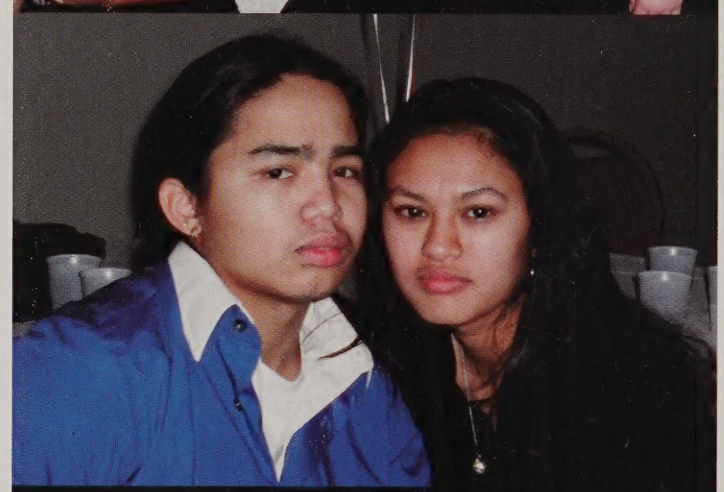

DIRTY DANCING, NOT AT LOWELL HIGH
Jen McGlauflin & guest; John Gallagher & Anastasia Graham; Sochetta Yem & Roseanne Lu; Robert Chan & KimSary I; Melissa & Amanda Ferris with friends; Charaya Uong & Vannarin Tan.

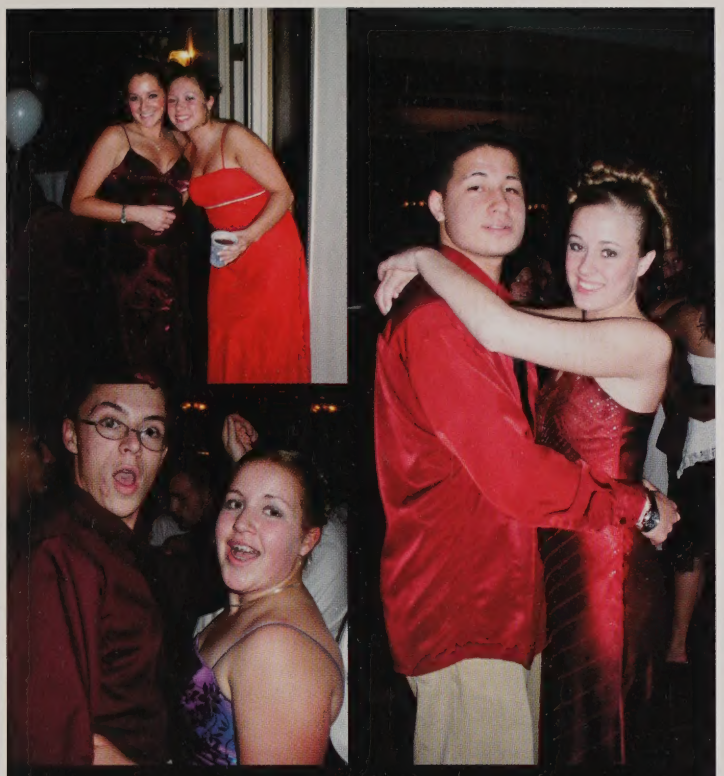

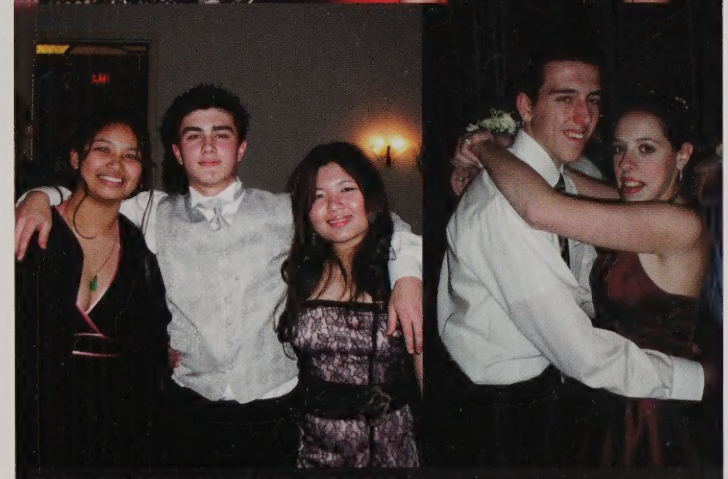

FAST TIMES AT LOWELL HIGH
The Ladies; Corey Phomveha & Katie Kiran; Steven Hall & Becca Sheehan; Joan Chun, Melissa Khim, Sophall Tom & Sreyroth Tom; Sokhoeun Peov, Alex McAuliffe & Mary Nguyen; Kevin Murphy & Beth Dougherty.

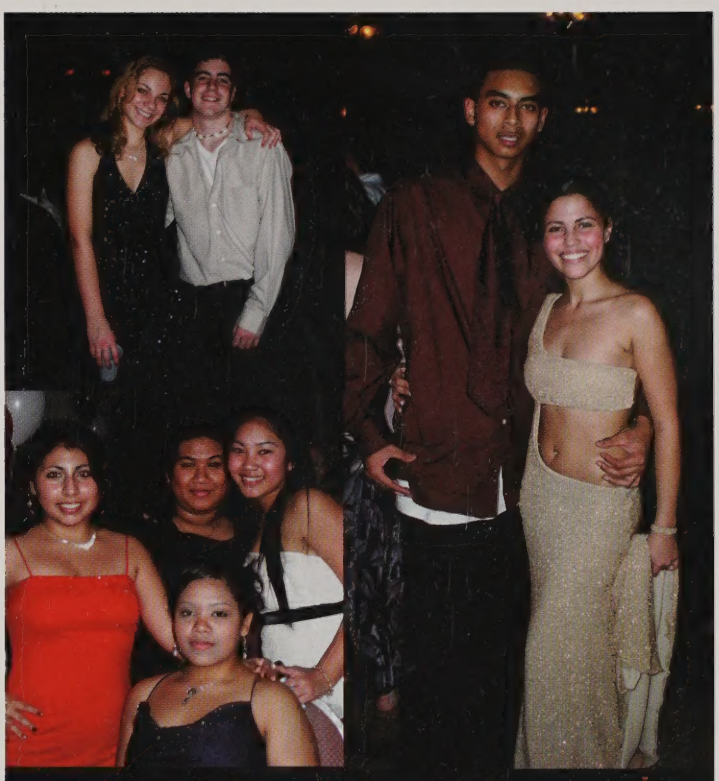

YOU GOT SERVED
Brent Osborn & friend; Daphne Robles & guest; Andrea, Susan Sok, Roseanne Lu & Tony Heng; bustin a move; SueAnn Yin & friend; Chili & a friend.

Do you want Fried Green

THREE MUSKETEERS Good pals Andrea Lavigne, Jenna Carriere & Elise Calhoun share a table during Mod 9 lunch.

CROWDING IN With only 8 seats at the table, these boys run to find a spot.

AT THE SHACK
Not finding what she wants in the 1826, Masada Jones tries her luck at the Snack Shack. The Shack moved at the end of grade 10 to its new location near the tracks.

TLC Sharing the love, Joanna Carvalho & Thomas Wirtanen celebrate their 25 minutes of play time.

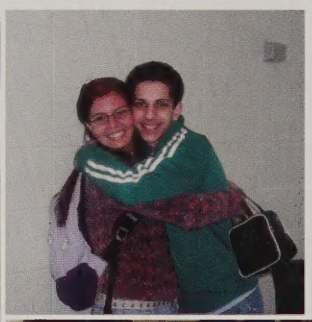

CLEAN TABLE
Clearing their table, Nadine Quadros, Meghan Karagiozis, Carina Faria & Jillian Wilbur await the sound of the bell tone.

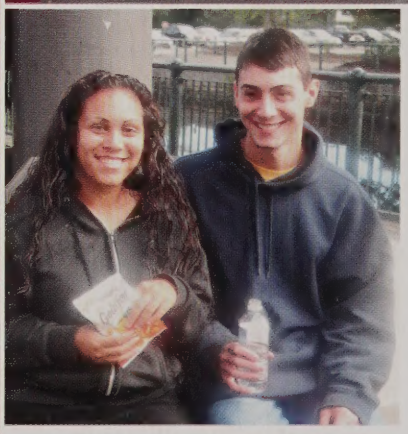

CALCIUM CONNECTION Not wanting to share his spoon with others, Welley Pich keeps his yogart all to himself.

FRIENDLY FACES Curious to see what Brian Gagnon & Jared Patterson are eating, Michael Donahue thinks over his choices before heading to the long lines.

UNDER THE BRIDGE Sitting canal side, Rosie C & Nick Maniscalco cop a squat to enjoy their goldfish & water.

Soul Food or Tomatoes?

THE LONG TABLES Finding a seat in the cafe is never easy, but these seniors rush to get a view of the canal.

PUMP IT OUT Adding his own kind of "flava" to his fries, Andrew Chea presses down on the ketchup.

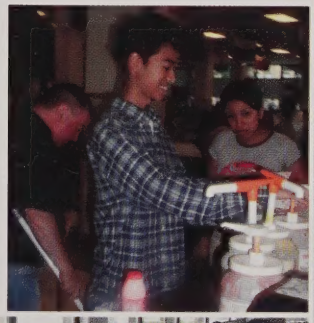

WHAT FOOD Ignoring the messy table, Ashley Archambault gets in some needed homework time before lunch is up.

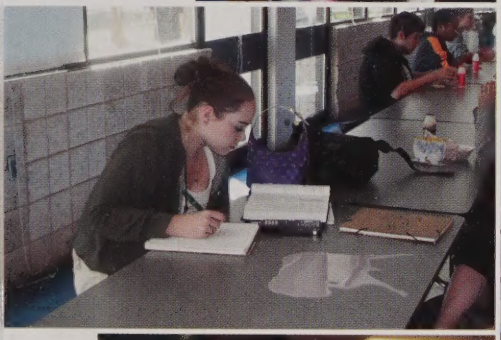

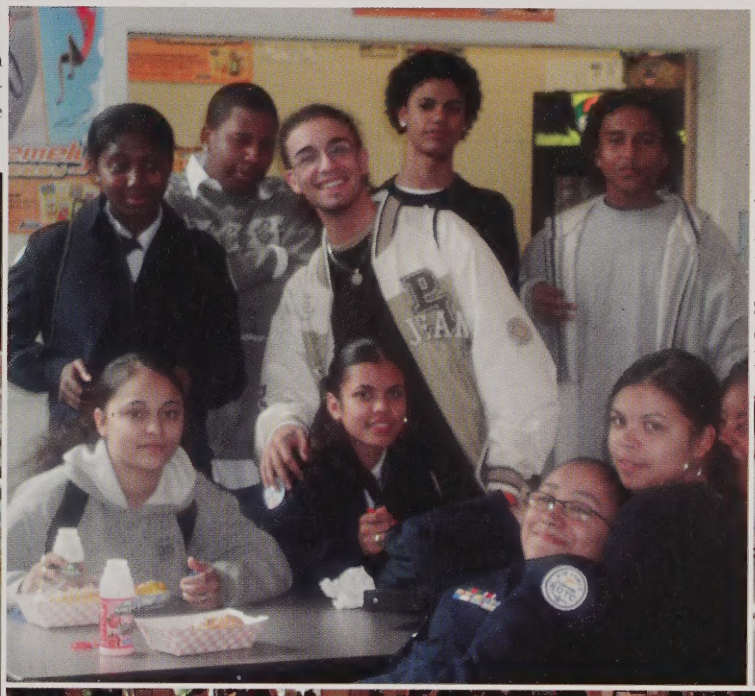

TRUE FRIENDS Almost done milk & fries, these friends dread the next bell.

SAY CHEESE While munching on fries, Man Heng enjoys his lunch.

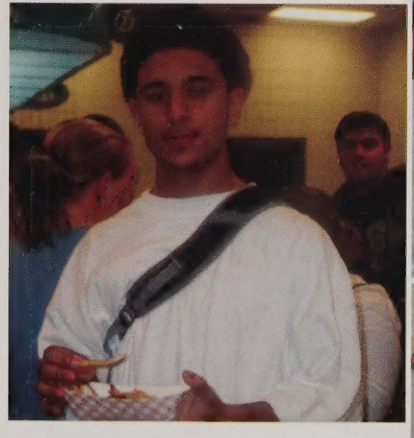

EATING ON THE RUN Hungry senior Sebastian SB Monsalve peruses the cafe for a seat to finish his feast.

BROWN BAGGING IT By gringing in their favorite food from home, these students save $1.75 a day on lunches.

PINS FOR SALE Selling homemade Halloween pins, students make use of the busy cafeteria to promote their business. Bake sales were held monthly.

Have a slice of with your

MILL CITY FOOD Standing in front of the entrance to the food area, students happily move toward the marketplace. Two years after improvng its look, the cafe still has some kick.

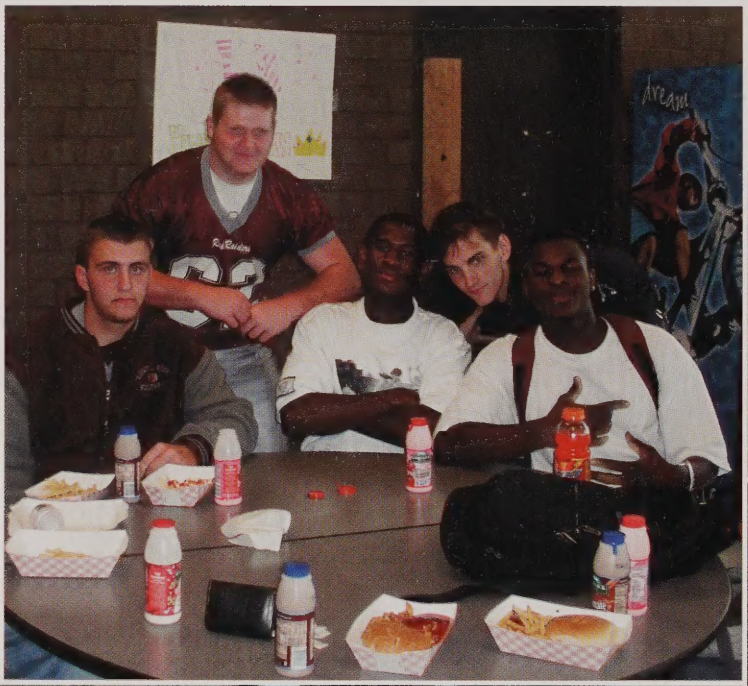

RAIDERS OF THE ROUND TABLE Getting their grub on for the big game, football players strategize over milk & cookies

PACKING UP After a quick 25 minute lunch, Sovann Lory zips up her backpack to get to class on time.

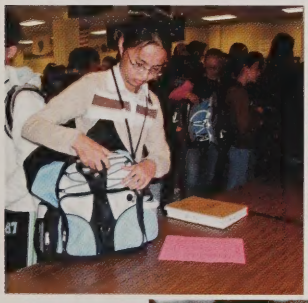

LOVE IS IN THE AIR Seniors Chantra & Lehoa gather up for a private moment outside.

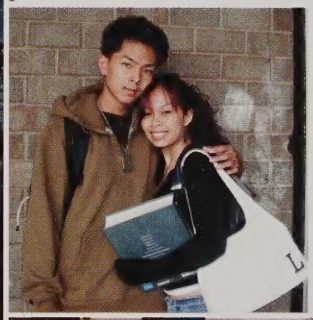

LOTS OF THINGS TO DO Gathered around the voting table, Tania Saloman, April Corso & Keily Carifio consider the choices for homecoming.

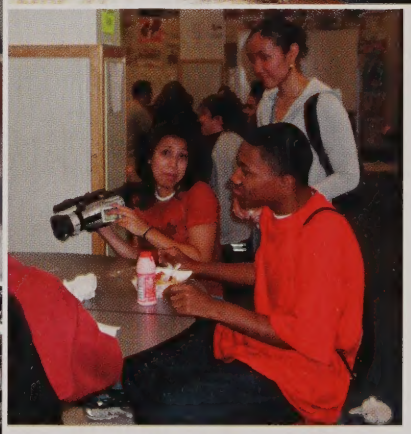

UNANIMOUS SMILES Paully, Charya Vong, Vitsana, Sakong & Vanny Neov show off what good work the milk is doing for them.

THE TRIO On their way to class, Thuan Le, Ellen Proeung & Chansavy Lim take the shortcut outside to the Old Building.

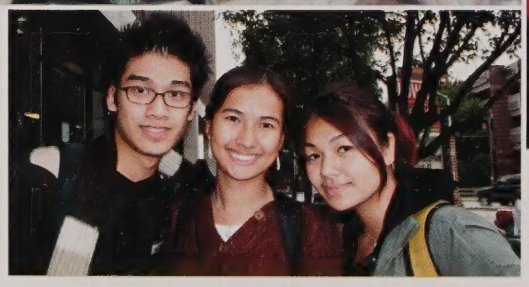

FINAL CUT Taking shots for the morning announcements, Monica Garcia asks Luis Vasquez questions for her piece.

American Pie

Good Burger.

QUEEN FOR THE DAY Showing their school spirit, Allison Lau, Saba Nizami & Ben Morrison talk over Homecoming KING nominees. Luteh Tashi spearheaded a campaign for a King, but the idea was shot down by Mrs. Mac.

SNACK ATTACK Enjoying the treats, Liz Dussault & Jenny Ortiz make their way to class. New vending machines brought different goodies including ice cream & chips.

PAPER OR PLASTIC Not wanting to buy a school lunch, these girls brown bag it with their own.

CHECKING IT OUT Looking over the field of candidates, Phonethip Panyanouvong & Thuan Lu finish their lunches early so they can get down to business.

NEXT CUSTOMER PLEASE Outside the bank, Jen Hays, Mike Griffin, Eric Fagundes, Steve Dediminico & Shawn Leite prepare for Office Intern and stocking the store & soda machines.

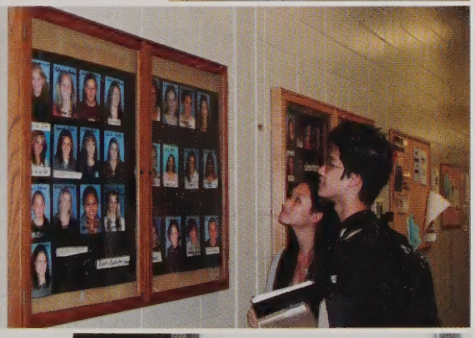

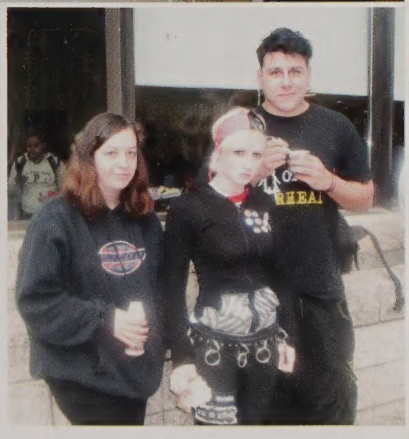

SUNNY DAYS Spending time in the warm sun, Katherine Ninteau joins Jill VanGordon & Jeremy Laurin near the cement flower boxes.

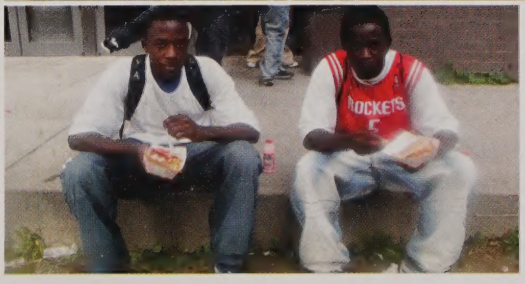

HANDBAG CRAZE With designer bags rising in poularity, seniors Joe Giniewicz, Jen Robbin, Jose Lourencio, Beth Dougherty & Vasilios Asimakos crowd around to protect the merchandise.

CURBSIDE Enjoying the fresh air, Gordon Chademunhu & Lamin find an alternative lunch spot.

Election day voting outside Room 417.

The Final Cut crew inform and entertain the school.

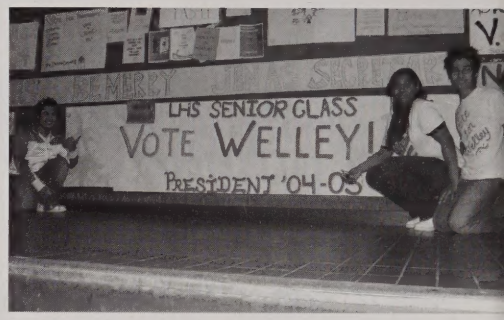

Seniors review campaign signs.

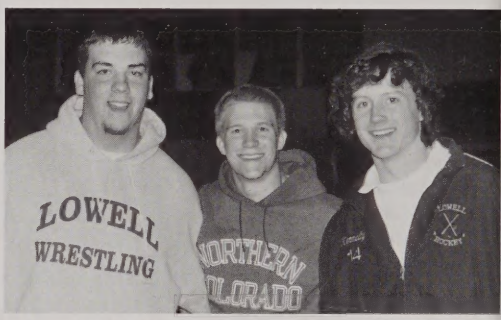

Craig Whittick joins Dan Dalton & Jim Kennedy at the College Fair.

CENTER STAGE

Senior Portraits

Senior Portraits...34
Second Alphabetic Section...82

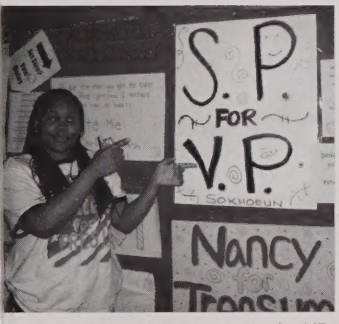

annon Hall identifies her choice for VP.

Wild & crazy senior staffers make light of hard work.

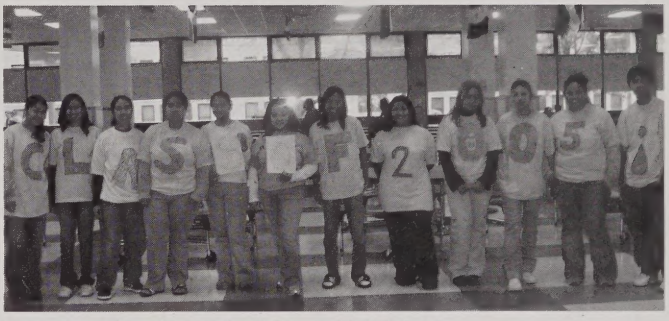

Gym photo phanatics spell out Class of 2005 clearly.

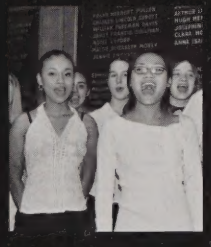

My eyes have never been so assaulted. Neon signs begging for votes every two feet. Catchycandidat slogans graced the walls, while some candidates even sported clothing to rally for support. Seniors had spirit. Over 35 candidates vied for 4 senior class officer positions. Over 348 seniors voted their candidates to office, leaving Luteh Tashi, Shawn Clod, Jennifer Kincaid & Nancy Do left standing to get the hopes & dreams of the Class of 2005 accomplished. In June 2004, seniors met with Balfour Ring Company & Hockmeyer O'Connor Portrait Studios representatives. Did you get a class ring? Did you have your picture taken over the summer or did you opt for your ID picture? Selecting just the right outfit & having your smile be picture perfect were some of the concerns seniors. Either way, by November 2, students had already returned their pictures to Room 417 to get their coveted spot in the alphabetic section...taking their proper place, **Center Stage**.

Tellewo Z. Acqui

Nicknames: Lady T, T luv. Activities: Black Unity Club, ILC, ETS, Book Club, Unstompables. Memories: I can't believe it's been 4 years, now it's time for me to take the next big step, I want thank my parents who have always given me the motivation to be what I am & setting the right path for me to become what I want to be, shoutout to all my friends especially BN IV, I love you all. Future: Be the first nurse in my family.

Anthony Alcantaro

Nicknames: DJ Anthony, Musiqschild. Activities: DJ for Dances & Talent Shows. Memories: My favorite memory I have is back in April 2004, Mrs. McNamara helped me to DJ w/Jamn 94.5 DJ Roy Barboza, I'll always remember everyone who has shown their support through these years & all of those who have helped me turn my dreams into reality, thanks. Future: Continue to DJ, spread love through music.

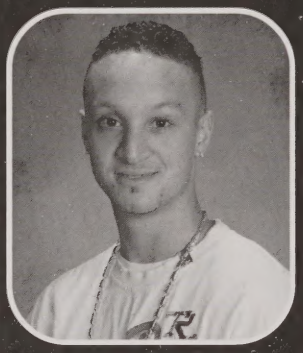

Edwin X. Alcantaro

Nickname: Eddie. Activities: Varsity Basketball, Jr Air Force ROTC. Memories: Oscar Wandel best friends forever, Moody Block 4 life, Morgernstern Best, won't let you down. Future: College.

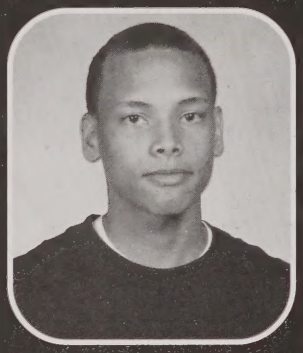

Amanda Alcorn

Raul Alvarez

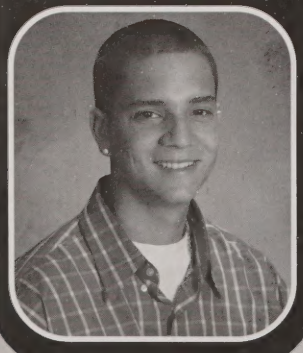

Marienid Alvelo

Brian Alves

Nickname: B. Activities: Soccer, Indoor Track. Memories: Chillin w/my boys, you know who you be, Belva my dogg, nights @ Hampton Beach Bo3, trip to NYC in Lumina driven in Manhattan, Brooklyn, Bronx, n Queens, dunes, Fort Hill, Daley, you know how we do, DN no one else, EV AC CU RN FS PT DL KC MD SY MR. Future: Be a successful Architect.

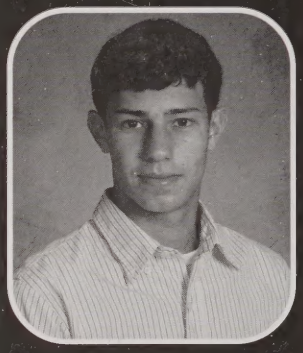

Bunnary Am

Nickname: BunBun. Activities: NHS, StuCo, UB, ILC, Science Club, CAPAY, Track. Memories: FFL AE MS, good times w/the crew AE MS MM SN everyone else, BioScience Academy AE WP SC CK MA NB EM EK MK KL KH JS JW NQ GM, WABETA , Pats Parade, track girls, Jimbo, 7/27/03, pay attention foo, UB 03, summer 04 NYC, WP TL, Bunani, LOL thx guys, drop it like it's hot. Future: Pharmacist, millionaire, live life to the fullest.

Ursula Janay Anderson

Activities: NHS, HAP, ILC, UB. Memories: UB camping trip, Boston w/BAC, Eddie Murphy laugh, gotta be lgt skn BG lips, WP saving us BACs on Rt. 95, dressing up as MJ, summer program w/SH JK MJ WP, holla at the stone faced Bama B's, hi my name is Patrick, Andre, so yo ma I'm sayin though, singing Shaft w/CB, cracking on Burns Seigel, clear out them CC's girls. Future: Female version of Johnny Cochran, get rich or die trying.

Cynthia Annis

Joshua L. Aponte

Activities: FB, Outdoor/Indoor Track, ROTC DT HG CG, ILC, Sci Club. Memories: Fr Yr DT, pumpkin picking, haunted hayride, military ball, Jr Yr all dances, World Series CG, Wash DC, DF Water Country, Mrs. McGeown tv watch remote, Celtics HG, Mr Gervais, stole markers, bowling alley w/RG Dance Machine, Harvest w/MV, Prom w/JA, hypnotist show on stage, E Flight Commander. Future: Air Force Pilot, medical field.

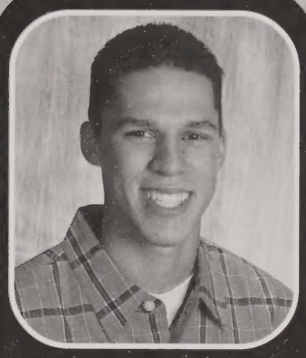

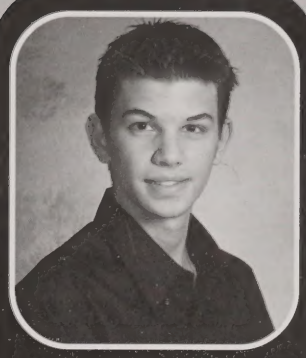

Vasilios Asimakos

Kieran Apostolakes

Nickname: Gara. Memories: Fr Yr Walter Hildreth, where is he going, ah lunch, JC broken ankles, Soph Yr TM ok uh, UMass Amherst, DD, Jr Yr pierced face TM, the beach in Dec, TM dominated PS, Bday at RK, Sr Yr concerts, Subway, Boston, Mr Ole, John Cardona, DoubleD. Future: Take over the world.

John Aunchman

Ashley J. Archambault

Nickname: Ash. Activities: Science Club, ILC, Indoor/Outdoor Track. Memories: April don't forget the concave, support Bush & vote, CB TN KB good times in the Taurus, Kay Kay the fun at the movies, NQ our perfect guy, shot putting with all my girls, the stairs & the sprints, JC the Pasta Masta, wicked crunk Jenn. Future: School, career, family.

David Ayotte

Nicknames: Red, Ayotte. Activities: Fr Football. Memories: Kickin it with the boys, L rides, a lot of good times during the past 4 years, it went by real fast. Future: College, make 6 digits.

Thais Arruda

Activities: Air Force JrROTC, Drill Team, Honor Guard, Portuguese Speakers Club, Community Service. Memories: To all the friends I have made & the teachers I have met, thanks to my parents that have been supporting me, military balls, football games, basketball games, drill meets, can't forget the pants. Future: College for Computer Science.

Diane I. Baez

Activities: Track, Lacrosse. Memories: Special moments at the Fr Social, Soph Social, Jr Harvest, I will never forget the friends that were there for me through good & bad times, VB WR you will always be in my heart, OF I love you. Future: College, law school, be a successful lawyer, get married to my baby Oscar Fernandez.

Lee Arzuaga

Activities: Fr Soph Football, Fr Soph Track, Baseball, Science Club. Memories: Canada JT, DA Beach 03/04, KR 3/31/03, Halloween 02, 4/19, SBs house, dunes, FH, Boston, high speed chase, MR, RU, cards w/the boys, Harvest, bike ride in 0 degree weather, JTs house, Connor's house w/KR JT JL MR RU, everyone else. Future: College.

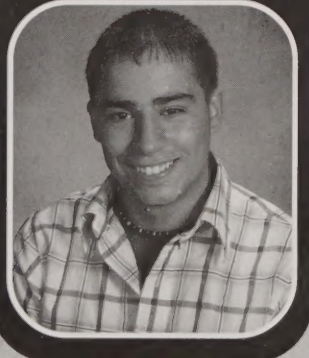

Meghan Bahou

Nickname: Bahou. Activities: Cheer 01-03, Soc 03-04. Memories: Taeya we stuck thru everything, crazy parties fun nights, TEQ Wed, 7/4, elevator trbls, SKOMOO luv 4 life grl, CP I love you babe 11/21/03, Harvest 03 Monsta Jam 03, clubbin drama 1/18 JB CD KR KW SM, NYC New Years 04 JEM, JV pride CB KL, famous @ Pats Parade, curse is reversed, RIP SS, JD KM AW TC TW LT EB KK TR WP. Future: College, own a Lexus, be rich.

Cayleigh Ann Baillargeon

Nicknames: The Caylster, CBa, Gangsta. Memories: Hanging w/EDP, Gogginator, Wolfy, Stinky Carl, MB AL BW, Burnsy's SPEED scandal, UA KM NM KP TP KS, random song dance outburst, cruising in the Taurus AA KB TN AT, attack of the male waitress, the 9's CB BD AL BW, pig vomit FG, singing the Shaft song w/UA OCGVP holla. Future: Be rock star that makes lots of money, meet the Olsen twins, be on the radio.

Garrette Beales

Salima Bliss Banda

Nickname: Sally B. Activities: ROTC, BUC, Gear Up, TRIO, YRBK. Memories: If you work hard, listen well & make use of every opportunity, then excellency will always be within your grasp, I thank God for bringing me this far, thnx to my family for all the love & support, to my peeps Chisy SN GC RM SW IF MN RYG ZT, it's been a crzy but fun yr, thnx for always having my back, I'm gonna miss y'all. Future: College for Psychology, Nursing.

Nacera Belal

Memories: To my true blues MA Daph all the girls, TG MP JB KG LK, thanks for everything, Nikki & Bob all my love to you & Laila, Gustavo see you in Brazil, Chilis w/Lu pitch, 4 ftrs, good luck ladies, Anissa & Nora, thanks for listening to my probs, thanks to my family & teachers who helped me through this.

Joseph N. Banh

Nickname: Fat Joe. Memories: I remember the first day of each new year, seeing who is in your classes, if there were any cute girls, I remember my friends that stuck around with me through the years, well I'll see everyone soon, holla atcha Boy. Future: College, musician, athlete, be successful.

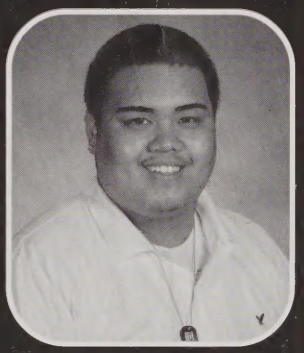

Thomas Bellegarde

Nickname: Tommy. Memories: Great times, visiting OC, wiffleball, parties, Wendy's drive-thru, Red Sox WS, Jamaica, too many to count. Future: College, have a successful career.

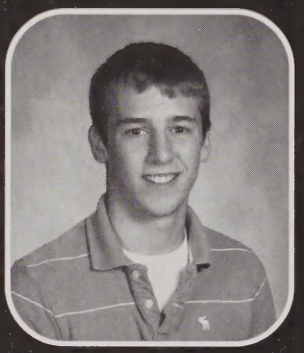

Malorie Bartlett

Nickname: Mal. Activities: Swimming, ILC, StuCo, FEA, Yrbk. Memories: ST on the desk, evil stepmother KC, drop it like it's hot AM AS CG CM KC, Anisless & the fat fulls, kin the sin, Harvard, the graham cracker, turn around AM AS what would I do w/out you, NN beach bums, loving my swim grls, too many laughs, dance party, oright, Harvest 03, the ugliest, quarter must die. Future: College.

Katherine Bennett

Nickname: Kayley. Activities: Crew, Drama Club, Students for Social Justice, Communications Acadamy. Memories: Pilts, mullets, who names their kid that, 1337 EK, MrD your late hand motion, I was free once, Avril, oral letters, newsflash, boys in dressess MH KB SC JC, meow, I am Sam face, indeed, Emmhm, he put his arm around me LF festival. Future: College, career all while staying fabulously awesome.

Bryan Batista

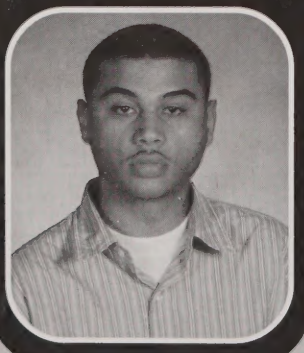

Nicholas Bergeron

Nicknames: Nick, Nicky B, Bopolis, Bergeropolis. Activities: Science Club, ILC Dance Ensemble. Memories: JR, four years in LL, JM, always messing around, FG CI, best buds, RH, always betting, BA BR, they switched places, DN your crazy fun trips w/LL, AC, great times in dance, shoutouts to the LL, AA fun w/phy.

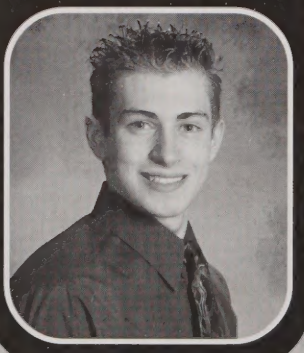

Jason Bettencourt

Nicknames: JB, The Show. Activities: Science Club, Portuguese Speakers Club, Track, Capt V Soccer Memories: Soccer back to back, MVC champs 01 02 03, never forget you guys, dark side for life, good times w/the crew, CU MD FS GT JM TC TG TG AS, beach summer 01-04, pool hopping, Sox 04 WS champs, Pats parade in Btown, SBF, dunes, FB games, crazy nights, never forget the good times. Future: College, be rich & successful.

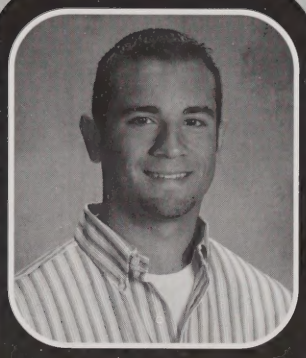

Corey P. Betty

Activities: Wrestling. Memories: Team road rage, scumburger, respect your grandmother, flava flav, trend setters, Schilling, Gestapo, ATF wake up call, WP, lando Griffin, Cornell w/DQ PC, Ronspaldo, AAST, Fran the man you can't deny it, get a job, Corey ya sleeping, JR MH PS PC DN AP MB SS TC BF MD, CO you're the best thanks, LHS layda, we don't play dat, April & Dreamer.

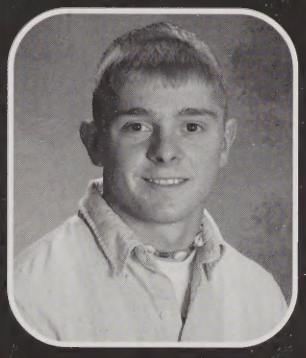

Neha Bhagat

Activities: StuCo, NHS, SAC, ILC, ROTC, Latin Lyceum. Memories: Hanging out w/Dhavalbhai Bhavita, getting hyper off the most unusual things w/Kriti, spending my senior year livin' it up, Double G style, 4 years in the Lyceum w/my friend Joan, don't know where I would be w/o you, shoutouts to my morning lib groupies JP KP VP BP KB YA. Memories last forever & never do they die, true friends stay together & never say goodbye.

Kevin Bilapka

Memories: All the good times with the Communication Academy, comrades, all the awesome pals I've made, JC BB KB MS GL GB AK PK, everyone else who has had a significant impact on my life, all the amazing teachers I've had, most notably Jen Campbell, Mr. DeLossa, Mr. McQuade, the studio crew, thanks for all the support. Future: To win.

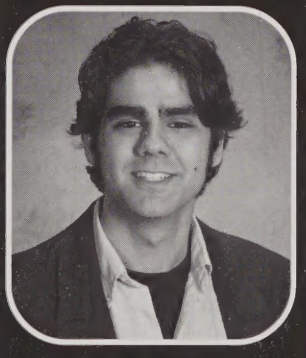

Fred Boateng

Nicknames: Freddy, Boateng. Activities: Soccer, ETS, Black Unity Club. Memories: Playing soccer w/my boys Soph & Jr Yr, winning MVC 02 03, Fr Yr best year, meeting my high school sweetheart Jessica Bucchio, Pizza Hut on Thursdays, working out w/Timmy & Mo, thanks Mom for making me who I am & God for being w/me, shoutouts to Aggie, EB BBB EF AF GM. Future: Be a Psychologist, have a great impact on people.

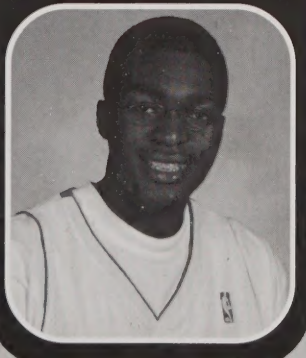

Veronica Agyenim Boateng

Activities: Science Club, Womens Club, Black Unity Club. Memories: I would like to thank God & all the teachers who made my 2 yrs here very educational, especially the tutors in the BioSscience Academy, thanks to my family especially my mom who is a great role model, not forgetting my friends Lizy Kiki Mustapha, most importantly my Guidance Councilor Mrs. Humphrey. Future: Be an RN.

Cara Bonin

Memories: Good times at the football games, 99, fort, Florida w/Flo BW, Bridge angel, JM BW, love tree MB SN, TP BW KM, lunch, BW SN AL CB ES EM TP, blah blah blah, my hero, TP, Britt's violent attacks BD, werewolf & icee, haunted house & Willard BD JR BW, crazy Joe, Chris, Red Sox World Champions, Harvest limo BW SC AR DG PS AS MG. Future: Be successful & happy in life.

Kacie Bonin

Activities: International Language Club, Outdoor Track. Memories: Fun times w/CBa TNu AA, awesome photo classes w/MZ HO CM 007, track meets w/AA LC ER, male waitresses CBa MC JC HM CB KC. Future: Live life to the fullest.

Serey Bory

Catherine Boucher

Activities: Soccer, Track, Sci Club, ILC, Pep Club, Yrbk. Memories: My gals Fab5, JV pride, pro bench warmer KL MB, party song, sum 02, ain't no mnt high enough TPS MC KW KR, nites MCs 9/27/02, sweet 16 limo, Brit w/KR, dirty #2, PMB, FBall games, FH dunes SBF, sum 04, LMount 116, KL mission complete, Ashlee concert dress ups AGs, 5/6 MM, myMaralways, Miss MA, TPing, Ppuff, Canada, Prom, beach. Future: College.

Danielle M. Boucher

Nickname: Fattie. Memories: Being in a new school to finish off my senior year, hey Mom Dad Carrie & everyone else I did it. Future: Be a Forensic Investigator, marry that special one.

Elizabeth Ryan Brown

Memories: KM partner in crime LHS 4 days crew times LD 68/19 straight never forget, never lose, SS RIP love you, maybe someday I will see you again and you'll look me in the eyes and call me your friend, DHS football/matching hats, no L St how about Grove St, O Canada, summer 04 03, 17 3 yrs in a row Srides RK JC FY really guys I swear I quit, peer pressure esruchetesever 04 WC BoSox scandalous you make me sick, Stnuc.

Casey Boyle

Activities: Wrestling, Beirut Team. Memories: Pregaming the pregame, FH, dunes, LM, SBF, Daley, Tony's party palace, the GQ, late nites my crib, the running guy & Geoff Blum are my boys, Cape Cod at Runions was ill, blueberry & brownies, 45s blackjack for millions, KB E J always spicen up the party, MR TC SC my boys, shoutout to my homeboys, Masterminds. Future: Wrestling, college, striking rich so we all can eat.

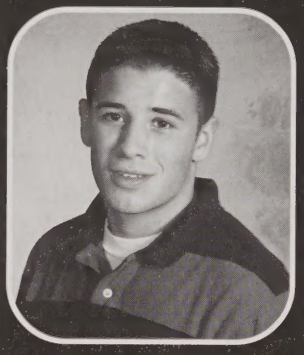

John Bubanas

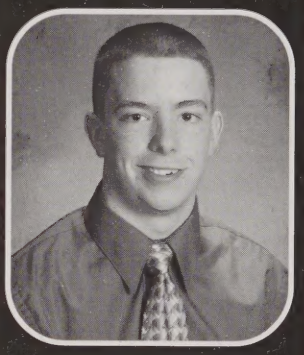

Benjamin Brayer

Rathseila Bun

Nickname: Seilanic. Activities: Math Club, Tech Club. Memories: I have been studying at LHS for one year but it seems like more, I had great, kind, helpful & friendly teachers, it's really hard to say goodbye to someone but I'll never ever forget what I have learned here, thanks to all of my teachers. Future: Be a Computer Scientist.

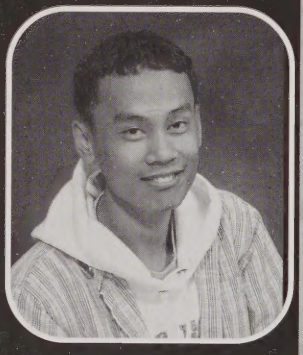

Marissa C. Broe

Activities: Marching Band, Concert Band, Jazz Band, Poet Society, ILC, Tri-M, Winter Guard, Show Choir Pit Band, Spring Musical. Memories: In life there are tears smiles & memories, the tears will dry, the smiles will fade but the memories will last forever,to my friends, thanks for making lasting memories with me, Virginia, Toronto, Cleveland.

Shannon Callahan

Nickname: Shan. Activities: Soccer, NHS. Memories: Harvest limo ride w/AR DG CB BW MG AS, L'ane Jr Yr French w/CB DG, Gym 05 w/EM ES SN SH MD, boy's soccer games, football games, Psych class w/CB JM, Fr Yr bus rides on Christian Hill bus, LYLASS AR, Mike 3/6/03, blah blah blahs. Future: College, travel throughout Europe.

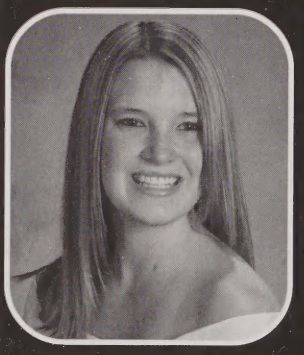

Margaret Brousseau

Nicknames: Maggie, Mags. Activities: NHS, ILC, Sci Club. Memories: JK thanks for always being there for me, SN iparty animals heritage the 9's, FB games, Shrek2, MB+SN+AL Gbs for life, SN CB love tree, Bio girls gogginator stinky Carl wolfy AL squishy CB OCGVP BW, MLK OCD, JS KT like the taste of fist, KQ LV for life, ND Spindle City, lunch w/JK JS AR JP CD LT EM CS. Future: If nothing ever changed, there'd be no butterflies.

Tracey Camper

Memories: Fr Yr Sftbl drop it like its hot, NYC w/KN 04, FH stories w/TZ, Prom 04 TDitty, summer winds, KINGS w/GV, get in your shell TMNT, YRBK chats w/AC, BC always near or far, double trouble, Billy, KN sisters I swear, KW DM right properly, Trashy T Nasty N 4 life, 4/21/01, JM ll 4eva, gym 04 JS AS TBirds, let the good times roll OAR concert, BOSOX won the World Series! Future: To live happily ever after.

Benjamin Cannon

Nickname: Ben. Activities: Wrestling, ILC. Memories: Logan's, Bill, rolling Altima, K Lizzle, Seven, Red Sox 04 WS Champs YS, trails, MD AG SC NL TB KC MH CB DD LS JS KL CW SG, leaders rallies LS, the Y, Poag, Wrestling State Champs 01 04, GMG, thanks to my family & friends, good luck to everyone. Future: College, Professional Bull Fighter.

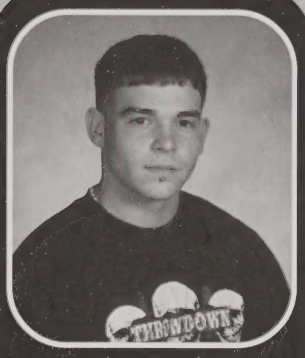

Ron Carignan

Rocelia Caraballo

Melissa Ann Carkin

Memories: Crazy memories HA JG JC KG I guess the Easter Bunny must have paid our little friend a visit, JG fun times, driving around jamn to break ya neck it's more like break your back, how's the windshield doing, early morning bonding w/the trees, phone pranks, class was crazy with you, for the most part, thanks to my parents for pushing me to do well you mean the most to me, Class of 2005. Future: College, be successful.

KC Carbonneau

Nicknames: K, Halucinate. Activities: Science Club. Memories: Meeting new people & making new friends, the look on people's faces when I told them that I am Khmai Native American (Blackfoot) & French Canadian, really I am, I congratulate everybody who graduated in the Class of 2005 & hope everyone is successful in the future, but don't forget to have some fun, see you in 5 yrs.

Meghan C. Carmody

Nicknames: Megs, Meghan Bunz, Megacrazy. Activities: Book Club, Sci Club, Women's Club, StuCo. Memories: DS 13 unforgettable years, sign language nicknames, MC never a dull moment w/the Michmastahh, story time, AD episode 1, good times, TN RK MR KS RW JC, I love my friends, FB games Gold Star, Spinners games, call loving, breakfast club, rawsheed is my boy. Future: College, work with deaf children.

Thiago Cardoso

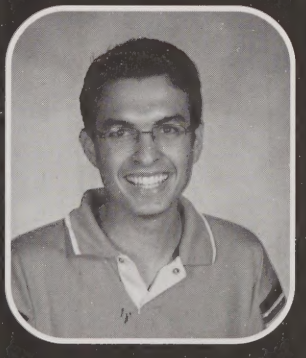

Alexander Carnevale

Activities: Wrestling, Yrbk. Memories: Freshman year crew, first wrestling match, gym class, fixing the computer, Sophomore Social, wiffleball, Daley, dunes, hanging out with my friends, beach, 9/11, Red Sox World Series Champs. Future: Be rich & famous.

Kiely Carifio

Nickname: Clyde. Memories: JD 2 many good times unforgetable VB04, illnino, set, CT, dwntwn life, RI, CT, apartment soon, BF, AC click, fetalnites, fondue, FL, famous, FFL, SD luv ya baja, AD goodies, YM 11/11/02 I love you so much, I'm so glad we met here, Tweety, bay gurl, Sat nites, muah. Future: College, get out of MA, Actress.

Kristen Eileen Carr

Activities: StuCo, Pep Club, Yrbk, FEA, ILC. Memories: ST on the desk MB, New York w/A-Dawg Silva, girls nights MB KM AS KC, sugar high in Yrbk, beach days w/the girls, crazy car rides w/KM, my red headed step child MB, love you girls AS KC MB CG GM, the chamber is full KC, softball w/AS SP, Xmas party at the Elks w/MB AS JH CM, I love you RG 12/12/02 Future: Be successful, get married, have kids.

Jenna Carriere

Activities: Comm Academy, ILC, Photography. Memories: KT Sal, Fr Span, MJ beads BFFL, AL 6/12 we did it, hot boys, mistakes, happy cheese BFFL, JG, MC, KG egges, 99, oldies luv U, TB, KT, MH Soph photo, big red mess, EK goodtimes, bad key, commflead good talks, Miss U, JC main squeeze, Sr lunch table, 7/10/04 MM, TK, MJ EK, CM, JrL love you, TK AF JS SS MR KF JR PS BM. Future: See the world, take good pictures, enjoy life.

Amaury Castillo

Nickname: Jun-Jun. Activities: Basketball, Football, Track. Memories: All the football players, MR, BT, SB, holla at your boy, senior year the best ever, ladies thanks for the memories, D you made the last year memorable, Ant having to hear your problems in class that was crazy, Luteh as President. Future: College.

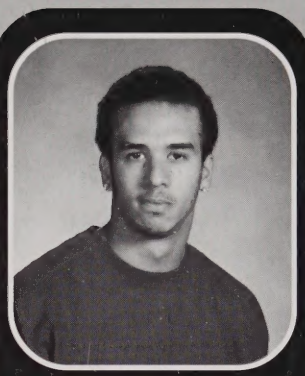

Geovanny Carrion

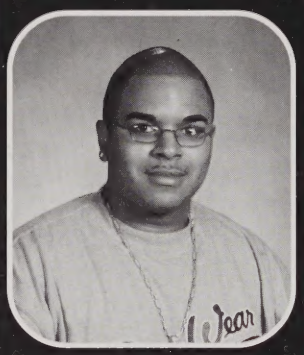

Mario Castro

Meghan Carroll

Nickname: Peter Pan. Activities: ILC, Pep & Sci Club, Skiing, Soc, Lax. Memories SBF, FH, dunes, LM, Daley, Reilly, picnic tables, Saturn castle song summer 02/03, beach, Tps, FLL KLL 104 Bpps, Mambo, R H C P s w/AP, CC, BD, LS w/ BR, JZ, waking up to AF, BSC w/JD, brikes, Res Rutio, D laugh, I keep my cool on the yellow brick road along side AR, regrets, I've had a few, but then again, too few to mention. Future: Keep on keeping on.

Michelle L. Catalao

Nickname: The Michmastah. Memories: Que foi, our nicknames, Harshil gets nasty, WI and Iowa, cowwy, baby bearst, you owe me a pack, bad Michelle comes out, smell nice, little Jackson, watch boy is so mine, AMF if I even showed up, Story Time, smells like reggaeton, good talks w/Duff, who dwiyes ssss, Simon's, Destiny & Drew, Maple, uhhh nothing, I love all near and dear to my heart.

Joanna Carvalho

Nickname: Hoe'anna. Activities: Concert Chorus, Show Choir, Band, Color Guard, Drama Club. Memories: Great times w/ MN AD CK ED SM FC AM SC JF SH RK NH KS SZ, GT w/Show Choir, GT w/ Band Mr. Clark FB Games, lunch 5 9 11 7, MrD your the best, Annie the musical, Ms Silk greatest English teacher, Color Guard girls love you, recites pledge, Lui & Shey my uhh girls. Future: Fashion Design, Business Management.

Ashley Dawn Caterino

Nicknames: Ashelina, Sugabear. Activities: Capt Cheer, Sci Club, Comm Academy, Hmrm Rep. Memories: DM 4/12/02 love you, Northeastern, parties w/MB BH ST JG DM BD BR SC BG GL, Montreal peel pub DM ST BD BR TOM, Y.E.T. MB PS, beach w/all the crazy, is that boat, no it's the moon, JS cheerleading, what country do we live in, New England, what, Cory car, the bull. Future: Northeastern, be successful, marry.

Jennifer Casey

Zachary Caunter

Nickname: Zach. Memories: I have none right now because I'm handing this in at the last minute. Future: Be the worlds most powerful politician & destroy the Republican party.

Aaron Peter Cerretti

Nickname: Cerretti. Memories: Achieving weightlessness, 99 & subway w/BF, brkfst w/JC MJ, the basement w/MT MM MN JC DL, making deliveries w/FG CI, Toronto w/MT MN. Future: Two weeks in Amsterdam, medical study, become a teacher or doctor.

Soknerath Chan

Gorden Chademunhu Jr.

Activities: Black Unity Club. Memories: To all my friends & teachers thank you for making my senior year fun, I will never forget it, be safe. Future: College, be successful.

Sopheap Chan

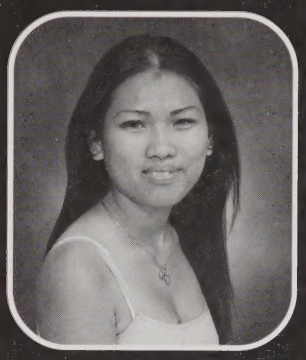

Samantha Chak

Tony Chan

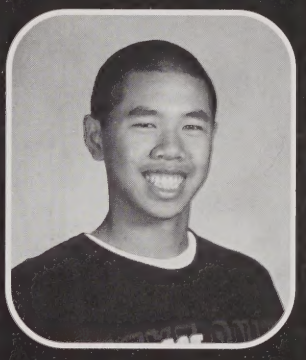

Jessica Chamberlin

Nicknames: WT, Jersey. Activities: ILC, Pep Club, Womens Club. Memories: VD HD MC DS KC LD JI KB KW FL SC EL I love you All, EL my perfect love, MC the Michmastah, UD Yohan, my name is Jessica, high rollas, it's crazy how different we are yet we never fought, muah, SC FT in dance, not lol, DS Iowa, FT is spanish & Jr Yr Hist crazy Mr. Burns, lol, luv ya. Future: Lawyer/Psychiatrist.

Marie Charles

Nicknames: Jenny, Mariah, Femur. Activities: Culinary Arts/Hospitality Academy. Memories: We finally made it girls Class of 2005, high school was a good experience if I had to do it all over again I won't, I had some ups & downs but with good friends it was not a big deal, so I would like to give shoutouts to MV ST MJ BFF, Mom thanks for being there I love you all, I'm out, one love. Future: Further my education in Culinary Arts.

Roeun Chan

Nicknames: Raeuny Roeun, Rere. Activities: Gymnastics, Track & Field. Memories: 11/21/03 Jr Hv, 2/5/04 eternity, shoutouts to the whole Adam project where you at, holla at your boy, lunch 13 table Kenski, Mr Mom, Mufasa, Tim, LBC, BoSox World Champions 04, Pats World Champs Parade 04, to everyone I missed holla at your boy, peace & blessings to all. Future: Be an Art teacher, live an artistic lifestyle.

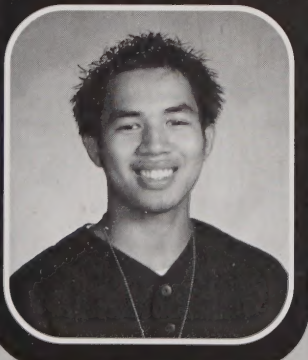

Linda Chau

Activities: ILC, Science Club. Memories: Having great times & sharing laughs w/ my friends throughout the past 4 years, Bio & Gym w/QH Jr Yr, E History w/ TF Sr Yr, hanging out w/SN DN HT Fr Yr, lunch w/NK DD Sr Yr, hanging out w/ LU during lunch Jr Yr, Espanol w/JB Sr Yr, meeting L, thanks 4 the memories guys. Future: College for Accounting, be the best that I can be, travel around the world, be happy.

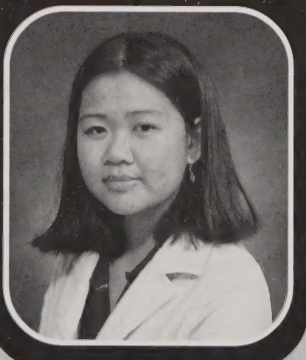

Sandy Cheth

Nickname: Sandy the Mandy. Activities: NHS, Sci Club, ILC, FEA. Memories: Trying to pass math classes, thanks for all the food Marjie & Cindy Lu, the BS Academy WP CK BA AE TL, all my good friends throughout my four years TL LC TP, MA CA DE borrowing my homework, you owe me. Future: Be successful & happy in whatever I do.

Sovanlori Chim

Nickname: Louri. Activities: CAPAY, ILC, NHS, Science Club. Memories: Hanging out w/friends & meeting new ones SC RK TL EP JC VT, playing pranks, Chem class Soph Yr, last day of English class Jr Yr Sr Yr, thanks for all the help with my homework RK. Future: College, be successful, travel.

Missy Chhoa

Nickname: MzC. Memories: The first day of high school, I was excited & scared at the same time, even now when I'm almost gone, I will never forget all the great times I've had at school, to those I've known for four years SB PD JI CK, to all the people I've met along the way MS LS LN PN CV everyone else from A- Z, I can't forget my twin LD. Future: College for Nursing, be successful, have a wonderful family, live life to the fullest.

Sarath Chum

Activities: Science Club, Tech Club, Chess Club. Memories: FB at Callery, Bartlett, & Butler, BBQs at SS, ML w/the fellas, Sat nights at VY. Future: Be a rich stock broker.

Victor Christopher Chhoeum

Nickname: Rue. Memories: Nothing more than a forgotten memory.

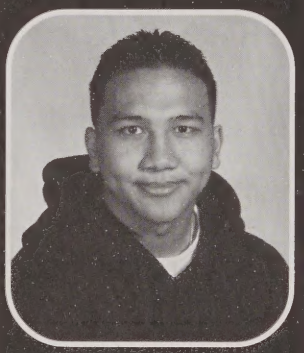

Sophea Chum

Nickname: Phea. Activities: Science Club, South Asian Club, CAPAY. Memories: Me & my friends favorite motto Yaoi Rock, shoutouts to all my home girls. Future: Be successful in life.

Viera Chhouy

Nickname: Veda. Activities: ILC. Memories: I'm glad I made it, but the year flew by too quickly, it was really fun being here although there were bad times but everybody knows whether I'm in a bad mood, I'll always have a smile on my face, to all my friends thanks for being there, especially my best friend Dora, girl you know the deal, my brother Bun, I won't miss you but I'm glad you made it w/me. Future: College, enjoy life.

Stephanie Chum

Nickname: Steph. Activities: ILC, Science Club. Memories: Fr Yr Sr Yr, Freshmen year holds a lot of memories, it was so fun, I miss my girls, Senior year I am never going to forget my friends, prom night & the friends I'm going to graduate with, shoutouts to VI HS ML TC LN TS CK SC VN SO KH CW SS. Future: Prove everyone wrong, achieve something in life.

Hannah Fadie Chi

Nicknames: Banana, Hani. Activities: NHS, ILC, CAPAY, Sci Cl/Lg, StuCo, ETS. Memories: FrYr 4 flights of stairs, tripping on the last one, SophYr candy from MacInnis, Silk assignments, acting w/Thuan, JrYr Bio w/Mr Steinberg, food provider Kimmy Locker w/DK, Harvest, VanTan retainer in the garbage, Powers McGeown MacInnis O'Connor, Psych at UMass, AGT RK SS VT, lunch w/WP VT SC MS, Sec. Future: Oversees.

Joan Chun

Nicknames: JoJo, Joan of Arc, Suzumi. Activites: CAPAY, RAP, StuCo, ILC, LLL, NHS, UB, SAC. Memeories: Thanks to my family, Neha HS lifesaver & garba, shoutouts to UB, LLF Thy Savy Elly Lissa Sophall Rothy Lena Sila, CEC & LNHP w/CC JC ST, YC SC concert 03 w/MM, NY, camp, snowboarding, S Cuisine, picnic at MR, Kerouac #2, Harry Potter 3, AA Pasta Masta, Cambodia 01, playing Sey DDR, RAP retreat, Latin, Mole Day.

Glenda Cirino

Nickname: Chily. Memories: Hi to all of my friends Stephanie Gonzales, Rosaby, Raquel, Stephanie Ravelo, Kitzys, Axia & all of my other good friends, thanks to all of my teachers that helped me pass the MCAS. Future: Find a good job, get married to my boyfriend Pedro Trinidad Sanchez.

Kindra Cole

Activities: ILC, Science Club, Pep Club, FEA. Memories: AS 13 yrs & counting, couldn't have done it w/out you, LL crew 04, girls night Rex's, MB our rounds, KC chamber, BC Calzone, MMM crazy classes, JH SP Jimmy, KC Gtfr, JS espanol, JP pumpkin pies, AM gins for life.

Ryan Clancy

Activities: Freshmen Football. Memories: Sitting in C House, cutting class to the L thing with my boys, all my boys or the money makers say when you leave you will miss being there, but I can't see myself missing anything but the girls. Future: Take the presidency away from Bush, do what is needed to be done, keep making money.

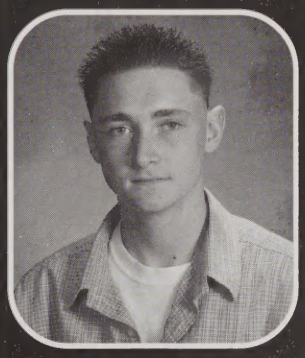

Tiffany Cole

Shana Clark

Nicknames: Shorty, Midget. Activities: Soccer, Track. Memories: Being on the Soccer team, the Communication Academy got me interested in working with cameras. Future: College.

Aixa Colon

Nickname: Fuego. Activities: Hisp Club dance. Memories: Meeting new friends, seeing old friends, thanks to my teacher s for helping me do my best, don't ever fall for a guy at school, it's not good for you, love in heart, cling, chilling, peace, I'm out. Future: College, do police work, have a happy life.

Shawn Clod

Nickname: Shawn P. Activities: Vice President Class of 2005. Memories: Hood dreams, Reall fellas stay fellas, Image family, brotherhood, team BFI, take out the garbage, Deta B 8903, my boo 2003, RIP SethaThach, good times w/VSOP, rocking them says 01/03 Pats, Red Sox WS 04, 911 Lunch 5. Future: Live my life.

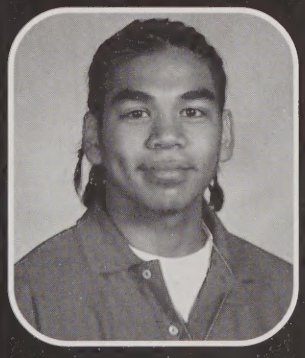

Javier Colon

Nickname: Javi. Memories: Jose & John friends since the beginning. Future: College, become a professional Accountant.

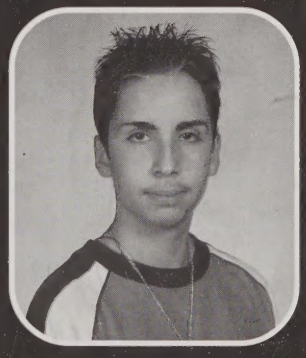

Celeste Codington-Lacerte

Activities: Poet Society, ILC, StuCo, NHS, Science Club. Memories: FrYr trebuchet, Plum Island, Bobbism 2/14/02, SophYr AP Euro the shotgun dance concert, Science Fair, Chem class, Sweet 16, Gloucester, JrYr Happening, Harvest, Calc study group, Quebec Tbles, stow aways, sweet water, SrYr A day in the life, Lyceum I love you all & I will miss you.

Eustace Conjoh

Nicknames: Eust Big East, Texas. Activities: Football, Basketball, Track, Black Unity Club. Memories: Ftbl, BBall, Track friends, parties DD LT JP, summers w/ the Scann, all nighters, 4 yr camper, the boys, the girls CC TS, ghetto grill Chelmsford Honey, Motel 6, Kerry's house, Dracut vs Lowell Round 1, crunk weekend reunion, locked up. Future: College, live a long, happy life.

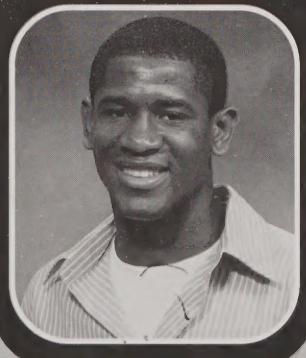

Barry Conners

Nicknames: BDawg, Magnum Steel, Sledgehammer. Activities: Golf, Lax, Wrestling. Memories: Loads of homework, all nighters studying, nights in Belvi, FH dunes SBF Daley, Ftbl games, New Yrs in Austria w/Romeo JDizzzle, DRock, Pelty Nuts, GG, Yolanda, Livin Southern Australian style, Dillons whack perm, wassup Baltazar, EAD Mullin. Future: College, make money, get a dalmation, retire, play golf everyday.

Savannah Lee Cook

Nickname: Sav4414. Activities: Cross Country, Track, Lacrosse, ILC, SC, Talent Search. Memories: Halloween Fr Yr, Florida MC, LGs house, games, meets, my wife AG, MD, AL sum 04, MD biznitch, spaghetti suppers, bufanda, those talks LG KG, damn girl, AAs VG, papaya, champ, twite, ND, gluteus maximus MK, hate love MB KG CM TGIFs, my favs, May 12, 03 best day, always love you MH.

John Coppinger

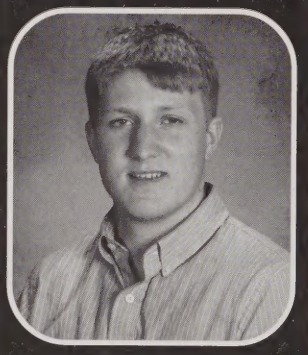

Kaitlyn Marie Corcoran

Nicknames: Kait, Kaitie Kat, Corcoran. Activities: Chrldg, ILC, SC. Memories: Fr Yr, wallpoising, code names, SSS, imaginary bsbl, fridge, gimpy fluffy, dirtay, dancing rebels, coinstar, Bsquared, shingdings, pink sock, cones n barrels, belts, caution, 33, mission KAlB w/KL, straight trippin boo, CMac/Corcizzle, dance carpool w/AF, cheena w/KQ, beepaholics, Reilley w/CC TS, spicey, ketchup, LPW w/AL.

April Corso

Activities: Dance. Memories: AA Fr Yr was the best,concave, food court, I support Bush vote, luvya you cracker, BF KC Fetalnmites, click, fondue, FL, luckie 4ever JD connections, flan on the stairs, escaping lunch, can't wait for the apartment, JT WC, wicked crunck, NQ we're stars, TW, late nights on the phone, KG exorcist drive home. Future: College, dance career, family.

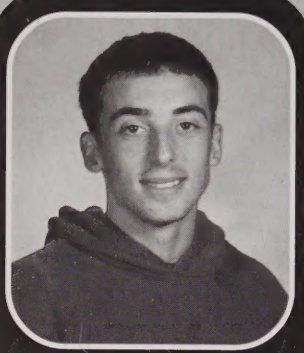

Kevin Costa

Nickname: The Ace. Activities: Football, Soccer, Track, ILC. Memories: Hanging out w/my friends, going to the crazy but fun parties, talking & getting to know all them ladies. Future: Ten years from now I want to go to the reunion to see everybody & let them see what I look like & what I've achieved.

Jessica Y. Cotto

Activities: Dance. Memories: I can't believe it is almost over, we did it, we have been here for 4 years of hard work & now it is almost over, everyone made new friends & kept old ones too, I hope everyone in the Class of 2005 leaves with something more than what they came with on the first day of Fr Yr, good luck to the Class of 2005. Future: College.

Chris Coutu

Nickname: Cooch. Activities: FB, Wrstlng, Track. Memories: Wrstlng Champs 02 04, Turkey Bowl 10 11 12, Central game 04, Bossi, OG, Martin Dew, the pump, vacuum, exlax, OAR, DMB, DK, in my shoe, designated Dave, blackhole, FH SBF DNS MTP DLY LM, Motel 6, ftbl camp, skitnights, pumkins, barrel hunting, crib chillin LG NL DD LT TS PM JP DKs, Bpong at Ls BC PS, EC ghetto grill, LG thank you for 3 great yrs.

Jonathan Cox

Nickname: Jonny Crush. Activities: Comm Acad, Remote Studio, SFSJ, Tony Hawk Club. Memories: All the following are nifty KBx2 GL MH AA NC JCX2 DK RW AC PK AK CW HD TW KS Comm Acad is Rock Solid, Jenna main squeeze, I heart SW 8/22/03 I am Sam,webarbare, Jimmy hand motion, the festesia moclov fhqwgadsg, the circle, the End. Future: Film maker, cookies would be nice.

Victoria Coyle

Nickname: Tori. Activities: Color Guard, ILC, ETS, Poetry Society, Drama Club,Track & Field, Band, Headmasters Advisory Panle, Yrbk. Memories: Gobble, hey band, blue flip-flops, shimmy it up, question of the week, smile girls: RW MN TN JC SC, down, down, down, I pledge allegiance to my guard flag, you can't handle the Fanta.

Krystyne E. Cruz

Nickname: Xtyne. Activities: Marching/ Jazz/Pit Band, TriM, Tech Crew, Gymnastics, ILC, Sci Club. Memories: B VS L FB, SC SO at KK, shindigs at LB JL, DDR HTUB at JD, BFF, JL JKADCTL LC LB, RW, WV 03, PF JM AF MB JD BM MC Cookie BFunk Jalapeno J Ben TW KC MLK, TOR BMG OH BER DMA band day BLT Plymouth Wah Sang Sals Mamboo A & W HG Cafe Wa. Future: Be a Nurse, get married, have kids.

Samantha Cunningham

Nicknames: Sam, Santa. Activities: Color Guard, Yrbk, Winter Guard, ILC. Memories: The instructer Red Sox,woo hoo, SG French lol, not everthing is like Spanish, AW yelling is not always the answer JB & MO, friends SG SA TC TN RW NM CM KG JR JC MN LC AW TW TB MJ EH MR NV KH. We must become the change we wish to see in the world, Gandhi. Future: College, travel the world.

MeralynCruz

Nickname: Mera. Activities: Participe en un curso de baile y en una presentacion final, Fui miembro del club Hispano y del grupode baile, ME gusto muchisimo bailar en publico en diferentes eventos. Future: Ir para el colgio y estdiar una profesion que me guste.

Daniel Dalton

Nickname: Daltonater. Activities: Wrestling Capt. Memories: Policia, fun dip, blur, hypno night, telephone pole, Rourke Bridge, shoes at Lous, snowboarding, Fourth of July, night at the beach, treehouse, 9s, kinda, chunks, deer, 4:16.

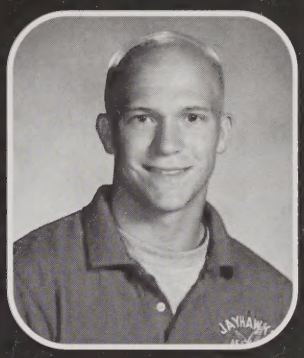

Sheila Marie Cruz

Nickname: Shay. Memories: To my girl JR, thanks for the great conversations we had in class, keep in touch, to my best friend DO, thanks for being there since the sixth gr, to my boy JM I love you & I will always be here for you, to my enemies, thanks for making me stronger, to everyone else have a wonderful life & I never want to see you again, bye. Future: College, study child care, live a happy life with my family.

Jacklyn Dasilva

Andrea Culbert

Paula Deap

Nicknames: Chanda, Aluap. Activities: SC, ILC. Memories: Chillin w/the girls, VP MC LD MS JI RL TK, the boys JK JP DC TT VC AF, Fr Yr w/LD MC NC, bus rides home w/DC, Alg 2 w/AA UA, gym w/CS MC JS LS, interning D House, long talks w/SK, CCs bday at beach w/ DC SK SK MS TT DM, Soph Social w/ friends, thanks 2 everyone for being there. Future: College, be successful, live life.

Shaun Culbert

Activities: Crew, Wrestling, TV. Memories: IO DJ BC, Logan brothers , Bryans van before school, trying not to like Matts comics, wrestling w/Nick, wiffleball at the Rez, USA Jacket, mullet, Red Sox winning the World Series, Bill, enough said. Future: Bartender, sky dive.

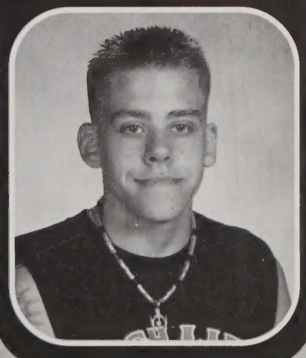

Wanessa Decarvalho

Activities: AF Jr ROTC, PSC, Fr Volleyball. Memories: Thanks to all my teachers, my parents, my honey who helped me out during these four years, my friends, you know who you are, we had lots of fun w/ROTC fieldtrips, Military Ball, Harvest, parties & after parties, we had many funny moments, like the first drill meet, right Thais, I will miss you guys. Future: College, be a successful business woman.

Caitlin Elizabeth Decker

Nicknames: Cait, Decka. Activities: Fr Bball, Tennis, Sci Club, Pep Club, Yrbk, The Review, ILC. Memories: The girls, summer, Sox game w/Ben Affleck, beach shopping @ Sams, Miss MA Pageant, CB JZ KR MM AR FBgames AM craziness, ppuff, sbf, FH, dunes, Cape w/TMoore, nightclub, Florida JC, Pats/Sox parades, JS NL my favorite couple ever, New Yrs 04 WSCs, blackeye, dog food anyone, Im Cabreras only fan. Future: College.

Crystal Desmarais

Activities: ILC. Memories: We made it, the four years are finally up, LT Raven your the best, I love you, TD KC CH crazy clubin, SW NT TT TD SD MN SC JC KS DC KK JC.

Cory Dee

Memories: Littlefield kicking the desk, Harshil gets nasty, late night IHop, Erick, the delivery guy, a hobo stole our money, tree trunks, Ashland, Mr. Canney, MX-b in the snow, bad Michelle came out, bball w/the guys, the MR2s.

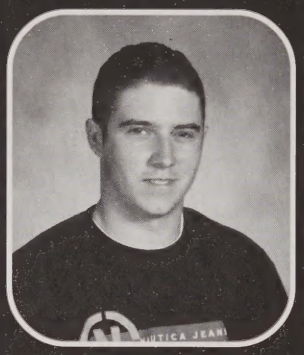

Sean P. Desmond

Nickname: Des. Activities: XC, Indoor/Outdoor Track, NHS, ILC. Memories: XC 04 MVC champs 9-0, BG JG ST DD SI PG, NY 04 w/XC, pre before EMass, the crew JG KS Cop, FL 04 JG KS South of the Border, KL B4L bored, laser & chunck, working for Chuck w/RS, Sox/Pats 04 Champs. Future: Run in college.

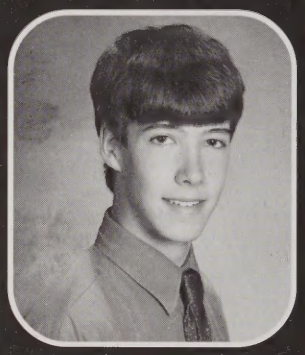

Jonathan DelLlano

Djougine Desrosiers

Nicknames: DJ, JouJou. Activities: BUC, Step, Women's Club, ILC, ETS. Memories: Shoutouts to my friends, dada, MG, Squeaky, WH WL SV VK AC JA JF LF, finally y'all Class of 2005 baby. Future: Pursue Nursing in the Missions, to win souls for Jesus in Haiti, my country.

Kenny DeLosSantos

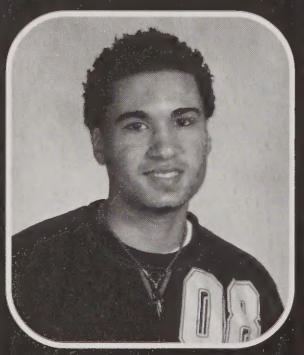

Mariangely Diaz

Heather DeProfio

Activities: Sci Club. Memories: In loving memory of my cousin Erin & her BF Frankie 08/06/04, IZ JI AD KB TW JC AS PH ND HS JL YT JG MF ED SM CM MZ KB in photo, 007. Future: Further my living by having a cancer forensic investigation.

Christina Rose Digiorgio

Nickname: Papa. Activities: BBall, SBall. Memories: Superbowl 01 CL JK JS SW FH SBF NIP, Daley, dunes, 04 seniors, too many good imes, Sully AP SW EM AM JP, get down, PPuff, Prom 04, beachhouses, AR FB games, CL TD AN bff, too many memories, there thru everything, love you girls.

James Dillon

Nicknames: Dillon, Ugly. Activities: FBall, Wrestling, Bbl, ILC. Memories: Forty, dunes, SBF, Daley, Reilly, LM MP LRs w/SM TZ GQ JS, Harvest 03, jumped w/MM, sleeping car w/GQ, TCs house, Souz Fest, hcky playoff games, stealth bomber, Ayottes, Poppins, Moloneys house, visiting BSC w/MC MM, auditorium w/Curt, Sox JKs, Farleys, Lous, CD buys a cup, kings, sum 03, Sheas, Northeast, so PP under Rourke, Griffey, Bat.

Vicki Dixit

Nickname: Chuchi. Activities: Mock Trial, ILC. Memories: Carlos mi amor, we've been through so much, thanks for always being there for me, Jess counseling sessions, cornrows, running over islands, fun times, BFF, Elizabeth hysterically laughin, thanks for introducing me to the cute boy at the locker, Michelle, skid marks, cruising. Future: Be a successful lawyer.

Joseph Do

Nickname: Joe. Activities: Science Club & League, Math League, Chess Club, ILC. Memories: ROTC trips, chillin @ the library playing chess, keeping JA up w/ books, BM gym class, shoutouts JA JY BM DT DP PD SK & eveyone else I forgot. Future: Achieve weightlessness, become rich.

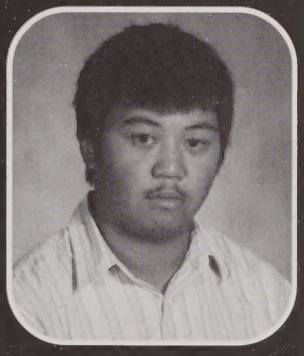

Nancy A. Do

Activities: Sr Class Treas, NHS, ILC, Sci Club, StuCo, HAP, FH, LAX, Track. Memories: Chelms FB game where is BMA, bio w/JL JH, twite-ish fetch, AG always there, WP plastic, JH missions, KB CC pitcher, JT doof, cakes, 10 after, AG JH KQ AG SC KM KB CC JT JG luv ya. Future: Be happy.

Henrietta Doe

Nickname: Nature. Activities: WClub, Comm Acad, FOB, Black Unity, SciClub, ILC, Step dance. Memories: Lost my Fr Yr, to my buddies your friendship is priceless, thanks to all the teachers that believed in me, Comm Acad I luv you all, Edwin I know that you didn't expect this from me, but you are a true friend, thanks, it is sad to say goodbye, but hey life goes on, stay strong, God bless. Future: Be a Lawyer, help people, marry, have kids.

Nick Dokos

Nicknames: Dok, D-rock, Nikky. Activities: FB, Bsbl, Track. Memories: Martin dew, Billerica 01, tutor, SK83, Jr Yr, night w/Joco Romo, Glens house, is Scotia there, blackhole, skunks, Pats parade, Ls house, beach, limo ride, Belvi MW, homerun derby, Mike Beirut champs, MrK tales, Miami w/GG JG, FB boys, is Taylor starting, PoPo out front, Miami chola, 7/2, 3/04, don't sing it just bring it. Future: Big house, fast car, live large.

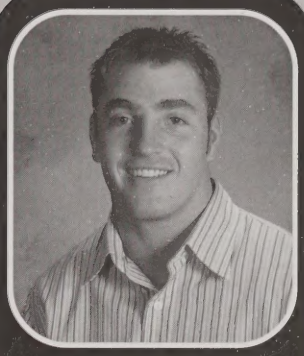

Lindsey Dolan

Nicknames: Lyn D, Linz. Memories: My blntd crew, TK 11004, 5J 4 oclock, fam mailbox, Chinese food law busted c unite, Jr Yr 7-8, times w/the girls in the car, SD the window oddy, AM SS 49 cent professional highwalk crumb, OO DO SP DJ JG JM KB DB DS AC JD PD TS LP MC twin, CG I'd nak knaks, hydra its only H2O, had a lot of good times w/good friends, girlz SJ SD AM SS DJ AW good luck. Future: College, marriage, have a family.

Mike Donahue

Nicknames: Stud, Donahue. Activities: Track. Memories: Late night trips to Wendys, dunes, forty, SBFs, St Pattys day sleddin, EFs, JPPs, LTs, hangin w/all my boys, good times w/all the ladies, fishing trips, beach, Whittick in his speedo, RIP ODB. Future: Climb Mt. Everest.

Paul David Dooling Jr.

Nickname: PJ. Activities: ROTC, Honor Guard, Drill Team. Memories: I'll miss ROTC & all the good times we shared, Sr Yr was the best & I will miss all of you. Future: Join the Air Force, become an Aerospace Engineer.

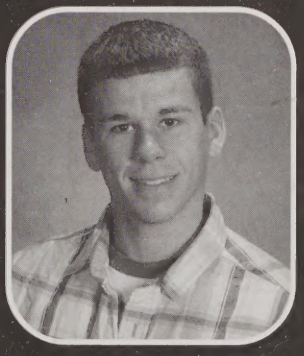

Dora Dos

Elizabeth Ann Dougherty

Nickname: Beth. Activities: Skiing 9, Softball 9, SciClub 9 10 11, ILC 9 10 11 12, Pep Club 12. Memories: Harvest, Prom, FBall games, FH w/BW CB JR, 6, CB poser, BW CB boys, bathroom at St As, AL that's my friend, lacrosse game, payphone, BW CB hot purse, Stats, the pact, who's crying. Future: College, happiness.

Ryan Doyle

Matthew Droll

Nicknames: Matt, Matty D, MD. Activities: ILC, Sci Club, Track, Swim. Memories: Friday nights, dunes, SBF, FH, Daley, Sox 04 WS Champs, Pats Parade, beach sum 01-05, good times CU JB BB BA FS AF MA MR, pool hoppin, the lake at night, car pool incident, FB games, Arties, Grad, Prom 05, hey pull over, 2 hr trip to partyland RI, Fr cluster, Maher Chem class w/SS, Soks w/RU, MrB, Canobie Lake, Boston, #2. Future: College.

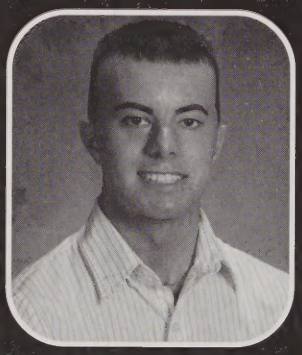

Momoh Dualu

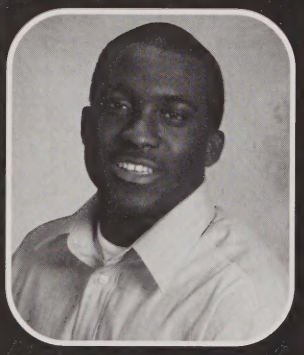

Jonathan Duch

Nickname: Joeezy. Activities: Wrestling, Science Club, Talent Search. Memories: Team BFI take out the garbage, good times B Jack w/the boys & collecting, Rock them Jordans, Dunks 4 life. Future: College, travel around the world, have an easy life.

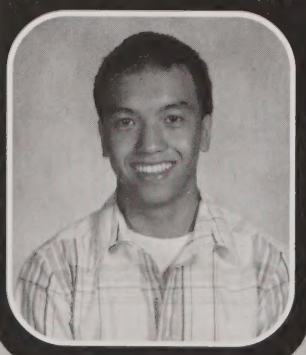

Joseph A. Ducharme II

Activities: Band, ROTC. Memories: Monkey no tanga, stage manager, meet at my locker, Toronto Ohio, your bathroom or mine, Triumuerate RC JD AH.

Meghan Duchesne

Memories: FB games, BR 7/11, beach house, yupp yup, ocean eyes, CR are you choking, shuck it sisters, LG hero stay strong, SC good times lyl, LS good talks in Bio, KC bows, Golays class, CB good times, summer 04 w/AL SC, good memories w/KL KC AG CD CB BC AR, KG SS pride, KL KC senority.

April M. Dufresne

Activities: Drama, Dance, Concert Chorus, Sci Club, Mock Trial, GSA, Color Guard, Indoor Track, TRIO, UB. Memories: Good times w/ED SM AM MN JC SP CK FC, years of laughs w/my BF Heather, choking on FFs in BK w/Tammy, long but always interesting rehearsals, Drama Fest, lunch Soph Yr milk nose laughing not fun, the AF PS club, friends in higher ground, being better than everyone else w/Shannon. Future: College.

Clifford M. Dunning

Nicknames: Uncle Buck, Coach Jefferson. Activities: Ftbl, Hcky. Memories: #62 for life, being the look out for Dokos, hanging out w/the football team, we had some good times, Ls house, Motel 6, my boys AT CW TS CC NL AS EC PP BP, boxing it up with NickD you know what I mean, all the fights & scuffles in football practice, all those rough after mornings, ghetto grill CC TS EC 6/7/01. Future: Live it up, take it one day at a time.

Nhu N. Duong

Nickname: Anny. Memories: Thanks to all the teachers who have taught me a lot in my studies, I had a lot of fun & made many memories with my friends that I will never forget. Future: Be a Business Manager.

Evan Dupont

David D'urbano

Nickname: DD. Activities: Cross Country, Indoor/Outdoor Track. Memories: Good times running cross country w/BG JG ST SI PG SD, class w/my boys AM TM OW, cars, golfing, EB and trip to Florida w/Dan. Future: College.

Elizabeth Dussault

Nicknames: Liz, A lil Liz, Flaca. Memories: Some crazy times over 4 years, summer 04 best summer ever, Liz Brown aka ST 2 tha nuc your my girl, I don't think I would've survived this year without you, F-BL, who woulda thought the 2 partners in crime would graduate, to my homies Kerry M Ashley L luv you gurls, much luv to my boys to Ashley J, baby you know I love you so much, George Liz best locker buddies ever. Future: College.

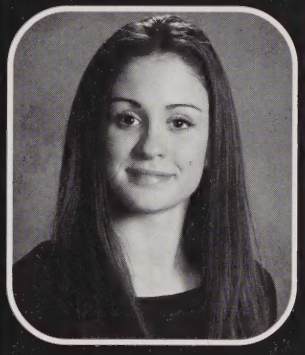

Addulmeth Eang

Nicknames: Addie, RaRa. Memories: 11/12/03, fruitcake, Ctown, NJ NY 04, DR1/04, MS foodbank, FFL BA MS, 2/5/04, can never forget the late practices at FH, remember always. Future: Love, be happy.

Tina Marie Edwards

Activities: Office Intern. Memories: Thanks to all of my friends for putting up with me. Future: College.

Sathtra Em

Nickname: Sarah. Activities: NHS, KC, ILC, SC, SL, ETS, RAP. Memories: Mr P teletubibies, Mr P no trust in Sao, friends fun, Lora's clumziness, Ms Rhodes DC, miss picking on Sao & Regina talking about that SOS, miss sleeping in class, miss my teachers, I'm not going to miss the fact that I'm leaving LHS, party, college here I come, of course I'll study hard. Future: College, settle down, make money, live life to the fullest, be a bum, live off my husband JK.

Nataly M. Estrada

Nickname: Nai. Activities: Talent Show 03, DECA, BPA. Memories: Fun nights, being thrown in the shower w/Sha, nugget CP, craziest moment, sneaking out breaking our windows, SH Nugget CP, shoutouts MF SH SA CP JE YE SP V, Carlitos sannayah da baby, Mom I love you, you were always there for us, your the best, my family, party peeps Sha Mari SueheyLee Josh. Future: College at J&W, married to CP.

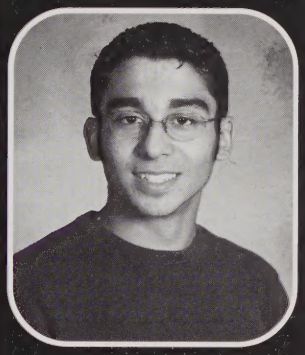

Eric Koukos Fagundes

Activities: Soccer. Memories: Don't remember much, slept in too many classes, the Boston trips, the train rides with the boys, were going high class we got Zenkanoff, the lip splitter, we've got an hour before I have to be home, OPA haha, 40 yr old Maria with 3 kids. Future: Win Megabucks or work at Jillies.

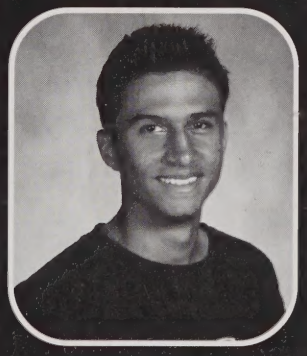

Amon Moreira de Faria

Activities: Varsity Soccer, Indoor/Outdoor Track, BPA, Sci Club. Memories: Good memories of going to soccer games, FB games w/RP AS IS PC IF FB LM KM TB MS, you made high school fun, won't forget truco, hanging around with friends. Future: Medicine or Network Engineering.

Carina Costa Faria

Memories: My favorite girls JW MK NG, Lata Bday party, stay in school SD, football games, stand don't sit, TM hold on to Peter Packer, OGAGA, the bobsy twins, friclh and flaclh, always gettinbg lost w/AD, no car accident ruins our night of fun, attack of the bmb. Future: Be a Child Psychologist, Journalist.

Christopher Brian Felde

Nicknames: Felde, Feld. Activities: Track, Basketball. Memories: Ketchup, late night trips to Wendy's, dunes, FH, SBF's, Daley, St. Patty's day sledding, throw the lights on, beach, Sox parade, football games, New Years at the Celtics, fishing, Wednesdays, free shows at ton's. Future: Fish on Channel 52, take over as basketball coach, own my own bar.

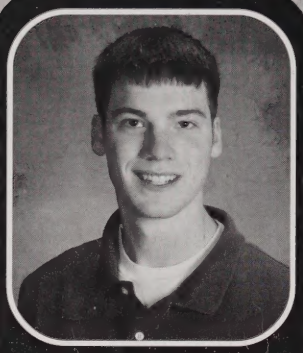

Marielys Fontanez

Amanda Ferris

Andrew Fortier

Mary Florence

Nickname: Maggie. Activities: Fld Hcky, Sftbl, Track, Pep Club, ILC, Sci Club. Memories: BHF, wouch road apples, Jessicaw ww3, HCed, ML w/JS JM LG AF KL, EH macaroni, scandalous badmitton, Harris leave my house, macG 04, part, Italian night, mahem, fests, aloha, 99PL, flat tire, New Yrs, beach, OAR, hello Wendy, oh my Dan, AF4HQ, rissell, themes, UNH beating C, A, LS flabby Gabby, ZB, Margo, NYC, those girls.

Brian Foye

Nickname: Bri. Activities: Wrestling. Memories: BP support group, C money, FGs class, home by 9, prac be 4 Billerica, guitar at 99, spiritual advisor, lyrican genius, pony boy TJ, SO, Kerouac, blink, my constantime love you always TV. Future: Travel the world.

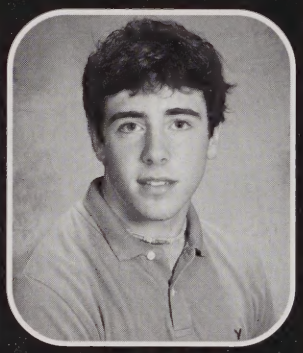

Isata Fofana

Aisling Francoeur

Nicknames: Ais, Ace. Memories: Q4L, KL ML @ the cut through, Erin you my gizzy, JS JM MF LG ML4 life, Julfest got you Mathers, Benfest ahh boy, Real World @ MB's, Maggie Mahem, Italian night, Cape Cod 04, OAR, dream team, battle wounds, peer pressure, RIP London, 99pklot, boys in the hood, kool aid, theme nights, Dons, wedge, homecoming, Chelmsford FB game, MC AP LC rides in the Saturn, the Benz. Future: Journalist.

Chernor Fofanah

Nicknames: Fufu, Fofanah, Mutombo, Big C. Activities: Fooball, Track. Memories: Being at Lowell High was a great thing for me because I had the chance to meet new people, my best friend that I've had since 5th grade MC.

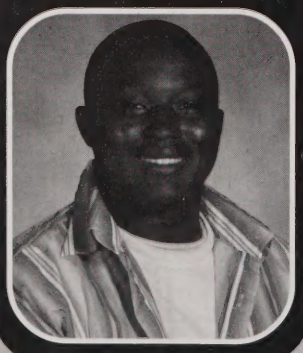

Anthony Funaro

Activities: Marching Band, Spindle Show Choir, Pit Band, Jazz Band. Memories: Manifest-ing. Future: Be an experienced studio/session drummer, tour the world with many respected artists.

Jennifer Gacek

Shane Q. Gallagher

Nicknames: Shane O'Mac, Suga Shane, The Shane-saw, Mr. Rogers. Activities: Football, Wrestling, Lacrosse. Memories: Where's Zapaty, ya'll gotta get hyped, when was I in Okinawa stories, yellow means slow down, getting party boyed, injury's, state champs 04, fistacuffsbefore practice, Edinboro, football camp all 4 years, Milkshake dance, stella bomber. Future: College, marry into wealth, retire at the age of 33.

Brian Gagnon

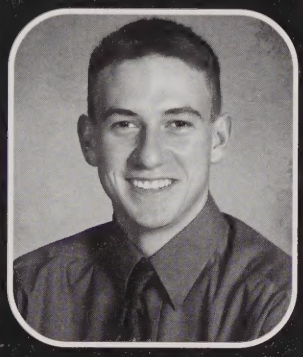

Johany Augusto Gallego

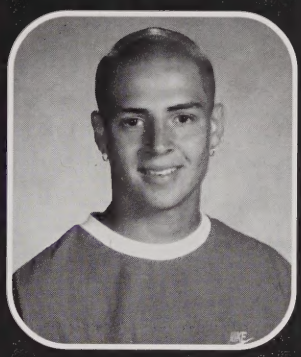

Nickname: Joha. Activities: Soccer. Future: Be a pro soccer player & be with my girl Sara Estrada forever.

Michael Gagnon

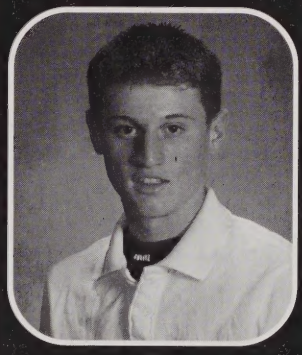

Nickname: Soccer. Activities: Soccer. Memories: Being a freshman in class on 9/11, being the starting keeper for the soccer team, senior year, meeting my girlfriend Shannon 3/6/03, the Jr Harvest November 04, let's go boys. Future: College, have a good job, have a family.

Richard A. Gallego

Activities: ROTC, Honor Guard, Drill Team, ILC. Memories: Color Guard, BOS vs. NYY, Game 3 ALCS & Game 1 World Series, 1st at every drill meet, going to VMI & NGCSU, taking Mr Gervais markers, Washington DC, Fr Yr, SphYr, FB & BB w/JA VB AF JM AT CS, bowling w/ JA DF PO, thanks ROTC instructors, Harvest & Military ball w/HS sweetheart. Future: Join the Military, be a Mechanical Engineer.

Glen Gallagher

Activities: Football, Basketball, Track, ILC. Memories: 04 Sox, 01, 03 Pats, poker games, 45s, Pats house, the black hole, shootin marbles, baseball trips, Miami w/ND JG, Diamond's Luteh's, L's house, FB camp, skit nights, prank calls, the beach, Denny's, I think I'm in, Mr. Ks stories, skunks, Belvi MW. Future: College.

Ashlie Gannon

Memories: Harvest/magical lights, DOOF, pierepals rope swing, Chelms FB game, where is BMA, loafer, Sofetch 007, Bobby lightening lake swim.

John Gallagher

Activities: XC, Indoor/Outdoor Track, ILC, NHS. Memories: XC 04 MVC champs 9-0 BG DD ST SI SD, Miami 04 GG ND, Ft. Lauderdale SD KS, golg in Munich, Lowell vs. Chelmsford, EMass in the snow dispatch last concert, nights @ Desi's house, open the door, Chucky B, JZ EM JD NDO, XC in NYC, SG, the clan KM JC SD GG ND. Future: IMU XC, travel, study hard.

Karla Chantal Garcia-Clavell

Nickname: Simba. Activities: Science Club. Memories: JC your my right hand man, MP thanks for bringing me up when I was down, MA all I can say is a town stomp, NB thanks for watching out for the crew mother TG, BigBG, DR keep ya head up, we had good times, hollarin at guys doing what we do on weekends, having fun, DG I still luv you, thats whats up. Future: College, be someone famous.

Jacquilane M. Gardner

Nicknames: Malado Queen, Oreo, Shorty. Activities: Dance GearUp Salsa. Memories: When I first moved to Lowell everyone was nice to me, I made a lot of friends who I will remember for life, my best friend Lil Red, I remember when the teacher let us bounce out early, trying on clothes w/my friends, I will miss this school, high school years are the best. Future: College for Fashion, get famous, retire, get married, have kids.

Joseph Giniewicz

Lyndsay Geer

Nickname: Lynds. Memories: Awesome times w/MF JS AF KL EM, ML 4 ever, SBF FH D, Daley, Bailey, EM the lamp, churchgirl, Jamaica glass, PP04, flat tire, flashlight tag, AF4 HQ, Mathers, Fest, MacG04, M&Ms, FB games, VBL KL JZ fresh hoops DMB concert, Red Sox 04, pool hopping, intern w/MM, KG SMMOCLS good talks, MC shower cap, CC thanks for 3 great years, GSN, Jordans, and DB. Future: College.

Kayla Glenn

Activities: ILC, Sci/Math Club, Women's Club, Hmrm Rep. Memories: Great times w/the girls, screaming songs out the car window, turn around blue eyes the 99, countless amounts of times, concerts, football games, my wonderful friends KT TK JG MC JC EK AL CD TJ AA AC AM MD DG, study hall w/KT, Red Sox/Patriot parades, TCS on the phone for hours about nothing, blue eyes, don't ever let life pass you by.

Angela Geigel

Boran San Gnek

Activities: Math Club, Science Club, Technology Club. Future: Be a Pharmacist.

Daphnee Carla Georges

Nickname: Daph. Activities: ETS, ILC, Science Club, Black Unity Club. Memories: I will never forget the fun field trips w/ETS especially Six Flags, we sang all kinds of songs, me & my girl Djougine, to everyone don't let go of your friends when you graduate, to all the Haitians Sak-pase God bless, Class of 2005. Future: College for Nursing.

Christina Godfroy

Activities: Track, Softball, Volleyball. Memories: FrYr priceless codenames, stop don't do that caution tape, ketchup, wall poses, spicy, rainstorm, 7-8 crew, Lokai, summer 04, priceless Renee's, Sweet17, uh no it hurts, FH shindig of the century KC SB CM KQ EK TS TP CD FS EC, wet pants, tea, a dirty trackstalls, FB games, crash that, 3 Musketeers KC AP CG SBN4LFS, Indak Knaks, 4LYF, anything goes when we ride.

Erika Rae Gingrass

Activities: ROTC, ILC. Memories: Much love to my boys & girls, you know who you are I'll never forget Military Balls, DD trips in 1/2, Freshman cluster, trouble in Wash, North Georgia & Jesus, Florida, Social, Harvest, Prom, parties, talks w/LS, BoSox games, hot roofers, sharing Trig tests, shot put, HaHa & 5 o'clock news, thanks so much Mom, Dad & all my teachers especially Chief. Future: College.

Danielle Golner

Memories: Good times w/FG SC MG CI CB, climbing Mt Monadnock, L'ane in French class, Sweet16 parties, concerts, Harvest, limo ride, FB games, times at the beach, half days, Frank 4/16/04, New Years Eve, Cara's Halloween party, trip to NY, Luau, mental health days, tents in the rain w/Cara, fishing in the Merrimack w/FG CB CI, BBQs & Clyde, thanks to all my friends for making these years great.

Tatiana L. Gomez

Nickname: Tati. Activities: Science Club, ILC. Memories: Being in the Talent Show w/Danielle Daphne Mari, we had a lot of fun & we were pretty hot, shoutout to Mari for throwing those crazy parties lol we had a lot of fun, shoutouts to Nacera Karla Jessica love ya'll. Future: College for Criminal Justice, to become either a Homocide Detective or member of a SWAT team.

Tiffany Gonsalves

Nickname: Sunshine. Activities: StuCo, ILC, Band, SADD. Memories: Maine w/AL, concerts w/KA DA, KA BFFL, AL NA FFL,parties w/my closest friends, sleepovers, breakfast at ML Shaws, RK, growing up w/the best set of friends ever, AL KA NA MH JT KL MK I love you all, my monkeys multiply. Future: Chef, Wedding Planner.

Crystal Gonzalez

Anastasia Graham

Activities: Swim Team, Cross Country, Track, Science Club. Memories: Dress up w/my girls CB KL, nice long runs w/my wife SC, spaghetti dinners w/my XC girls, the beach stealing guys, monkeys, playing the hot game, KR CB KL KW KD, getting stuck on the T JL, CB naming my Jeep, MC crazy long nights, EB pepper spray in the park, fun times in Boston, more to come. Future: Success in everything I do.

Frank Greenhalgh

Nickname: Frank the Tank. Activities: Wrestling. Memories: Monadnock w/DG CI, hanging w/my boys CI NB DI ST JM NL, good times w/Mike, Shaun, Chris, Cara, awesome times at the beach, NY, Boston w/Iby, Danielle 4/16/04, Jingle Ball, Jesus, Conway w/Nick, Clyde, Quarter Mania, Science Fair 3 days, camp, thanks to all my friends for such awesome times.

Catherine Greenwood

Sarah Greenwood

Joanna Grenda

Memories: Lunch buddies KG JC EK MC, eggs, driving around, blaring oldies MC, many good times, driving around, 99/Outback every night, break ya neck, uh oh, morning drives, beach sum 04, green Acura, Monsta/Summer Jam, U turns like crazy to get our own way, AL good times, always a laugh w/KT, didn't forget about you or what happens when you get excited, stripes, glasses. Future: Move to FL, be successful.

William Grenier

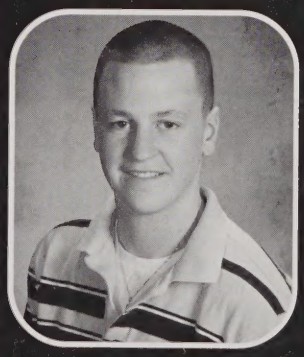

Michael Griffin

Nickname: Mike. Activities: Baseball, Crew, ILC, Science Club. Memories: Boston, the Bruins, the lip splitter, Eric's house, my boys EF PS CI FG ST, Crew w/the guys AT BT RM RC, Red Sox vs. Yankees, lets bring back Cam Neely, the fight w/CC right Eric, love you JH.

Fabiana Guimaraes

Activities: Tennis, Portuguese Speakers Club. Memories: For all the fun times with my girls FC RF MC MA JL TA PM FG CH, especially SA thank you for all, I'll always be there for you, love you so much, times to remember for life. Future: College, be successful.

Steven Hall

He has achieved success who has lived well, laughed often, loved much; who has enjoyed the trust of pure women, the respect of intelligent men and the love of little children; who has filled his niche and accomplished his task; who has left the world better than he found it; who has never lacked appreciation of Earth's beauty; who has always looked for the best in others and given them the best; whose life is an inspiration. B. Stanley.

Johana Guzman

Thary Hang

Koysovorn Hak

Memories: OMG I can't believe the Class of 2005 actually made it this far,there are so many things to remember, teachers who always helped us out, friends who were always there for us to make us smile & laugh, shoutouts to my family/friends Ly Lynda Bunra Vbol Sokvanna Noeun TS SS, all the other ppl, I wish you guys the best luck ever, much love. Future: College, become a preschool teacher, get married, have kids, move out of Lowell.

Kathryn Anne Hanks

Nicknames: Katie, Lil' C's. Memories: Jess I don't know what I'd do w/o you, Erin top 10 reasons why crew is better, JS EK you two got me thru all this, rub rub, mod 9/10 subs, Mr Lapointe's class, A & D, BS academy, wait what, concerts w/JS, badminton, it's Bob, sit or stand, hugs from CP, AF, Terry, FL w/SC, I'll miss you all so much. Future: Become a doctor, live a good life.

Anthony Hale

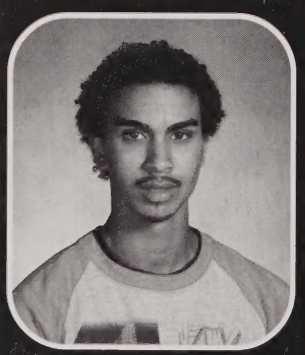

Lora Hawkins

Activities: ROTC, Culinary Arts, Child Care. Memories: I remember when I was a freshman I was so nervous, I had no clue where to go, I was asking everyone for directions to my classes, eventually I figured out the way around school. Future: College for Nursing.

Shannon Hall

Jennifer Leigh Hays

Nickname: Jen. Activities: Crew, ILC, ROTC, Swimming, Mock Trial. Memories: Best Buds KH TM JH, tent, hooters, ergs, swimming in the river, silver medals, tooha, couples, fun times, Harvest, Eric's house, World Series, lunch 13, snowboarding, camping, Amherst, vegetable/fruit MG LS BT, I love you Mike. Future: College, be successful with a family.

Yean Hean

Memories: Skipping class, eating at Subway, playing pranks on friends, being disruptive in class, chilling with my homies, shoutouts to all my homies B & my homies G, especially to Vanna, JY. Future: Dumpster diving, Iron Chef, boxing, Muay Thai Boxing, Ultimate Fighting Championship, Artist.

Khunravin Heng

Nicknames: Khun, Kevin, K-Guy, Wilbur. Activities: Sci/Chess Club, ILC. Memories: Fr cluster, so cool w/DV VS CS SI NT, no hesitation karoake in Khmer Class, Olsens class, first & only FT to the auditorium, being inducted to the SNS, playing games in class, people teasing me, not attending FB games, double trouble I know what it means now, don't correct my spelling I'll correct yours. Future: College for computers, First Asian GM.

Richard Heng

Nickname: Rich. Activities: Volleyball. Memories: I remember during senior class pictures they were taking spirit pictures for the second time & my friend jumped up & fell flat on his butt. Future: College.

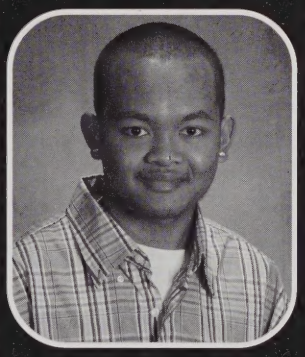

Ronald Heng

Nickname: Rahn. Activities: NHS, SCORE, Track. Memories: Mr Crowe's crazy History class, chilling w/JRo AK, Juanito & VP, Fr Yr, goin' all out 2/14/03. Future: College, travel, become an entrepreneur.

Wesley Edward Hernandez

Nicknames: Wes, Hunny, Baby. Activities: Chorus, SCORE. Memories: My girls MP CL G AC CH D DR MV LD CG M K U JL NW JG, OMG, alrite, gum, 3/4, FR-SR yr, teachers, Mr D, SM Class of 2005, JC, shoutouts to all my friends love ya, Red Sox, Yankees, Chucky, what do you think this is son, wepa, mad boring, alfelfa. Future: College AP, get married.

Quynh Truc Hoang

Nickname: In. Activities: Sci/Math Club, Chess Club, Dance. Memories: Thanks to all the teachers that helped me improve my abilities & skills especially Mrs. Hodgson Mrs. Earley Mr. Francoeur Mrs. Fitzpatrick Mr. Chuirri Mr. Powers, ciao to all my Vietnamese friends & best wishes to all, Mr. Croes thank you for being nice to me & my sister, we hope to see you in Saigon. Future: College, success, have a happy family life.

Chan Dyna Hok

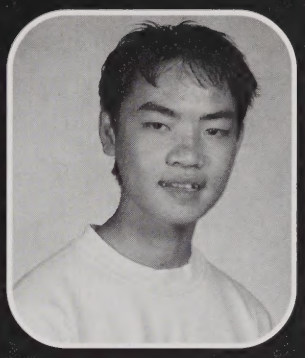

Steve Horn

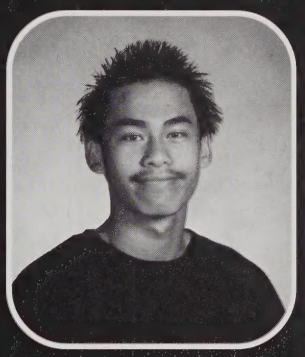

Matt Hubert

Nickames: Hubbert, King Quaff. Activities: Wrestling. Memories: Trend setters, Schilling, party sisters, scumburger, CB MB PS JR PC DN SN, Cahller, Kim Lappy, Noonan mashing, score, 5/12/03 SC, beach 04, Ronspaldo, WP, Riffy, thanks for nothing, holla at the kid 1.

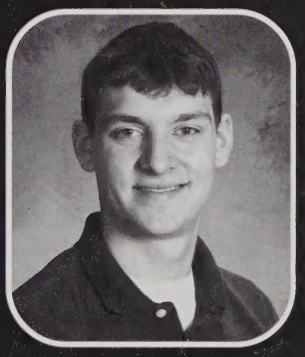

Jessica Humphrey

Nicknames: Huanos, Pasquale. Activities: ILC, StuCo, HAP, Mock Trial. Memories: KR, Atlantis 02 & 03, cruise 04, # of houses we've been to & how well we know them, NA pride, 7/14/02, smiles, AM, SLOW, wheres JK, on the ice, JKs car, LS, Bugaboo waiter, summers at Mrs Ds, MG, dislike of DB, SP & KC, Jimmy in Soc, SJP boys & events, 3 squares.

John Huynh

Activities: Science Club, ILC. Memories: I'm going to miss the cafeteria food & the bathroom. Future: College, be an Electrical Engineer.

Ratha Im

Activities: Science Club, Technology Club. Memories: When I first came to LHS I got lost, I didn't know where to get lunch, but my new friends helped me, thanks to all my teachers who helped me to do everything that I didn't know, especially Mrs. Morgenstern she is a very good teacher. Future: Be a Librarian, I love to work at school, especially working with children.

Kim Sary I

Nickname: Kimmy. Activities: Hmm, I tried out for Volleyball, quit after the 2nd day, signed up for Science Club, hardly attended, made it in StuCo, I was doing well until some bad incident, I tried. Memories: Bad times with teachers, fell down the stairs putting food on Monn's car, Sophomore Snocial, enjoying long walks in the tunnel, riverwalk, mad love to all my friends & RC.

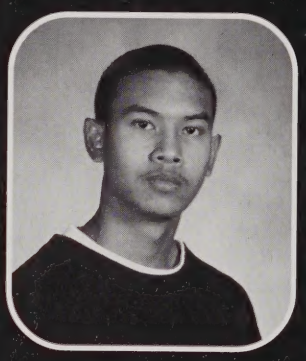

Tony Im

Christopher Iby

Activities: Wrestling, ROTC, Science Club. Memories: All the good times w/ my best boys, all the lip spliters at Erics, where's he going, to the hospital, Boston w/the boys, the North End w/Eric & Mike, Cara, climbing Mt Monadnock, we took that hill, pool w/Nick & the crew, Hampton in the summer, the Sox finally did it, FG NB EC MG DG ST DI DN JH JM, four years worth of good times, good luck to everyone. Future: UML.

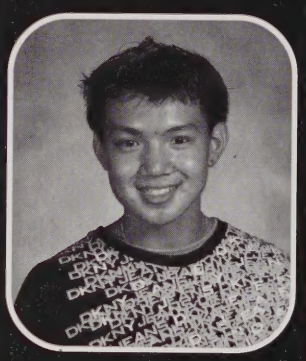

Sengchan Insichienmay

Nicknames: Seng, Sengy. Activities: Chess Club, Science Club. Memories: Being w/XP TECB, really great friends to chill with, what I remember most was my Fr & Jr years, I experienced something that you wouldn't expect to do, Sophomore Social, my Sr Yr was tight, so keep yah head up sonz. Future: Be a Dental Hygenist or Dermatologist, but for now I'm gonna sit back & chill.

Steven C. Iem

Nickname: Sensazn. Activities: XCountry, Indoor/Outdoor Track. Memories: Duckpin bowling, 9-0 MVC record in XC 2004, DW JM JC LT DD. Future: Be somebody.

Vatsana Inthyrath

Memories: DP crew, pigeon droppings, radar, lunch w/Charya & Ah Bee, I love you Samna, got to love my brother, Airline, RIP Daddy, I love you with all my heart, thanks for believing in me. Future: College for Elementary Education.

Chanpheakdey Im

Nickname: Chann-Chann. Activities: Yearbook Journalism, New Horizons, ILC, Science Club. Memories: Four years of high school has come to an end, there are so many memories, shoutouts to everyone, , I love you guys & lastly a shoutouts to my best friend Sony, memories of 7/26/04. Future: College, own a business, enjoy life.

Venus Israni

Memories: Wow, what an amazing year, I am so proud to be graduating from such a great school, ML SC bbf thank you, PE was the best, all the teachers, I'm so lucky to have had you, Mr McCarthy & Mr McDonough, you rock, LHS 2005. Future: Never give up.

Aminata Jalloh

Nickname: Butterfly. Activities: Black Unity Club, Women's Club, ILC, ETS, Book Club. Memories: Thank God, my mom & dad, thanks to my best friends Mabinty, Chire, Fatu, Fylematu, Fatmata, Humu, Isata, & my uncle Lawrance, Mohamed & Aunts Isata Bongay, Haiua Jalloh, God bless you all, peace. Future: College, be a Nurse.

Derick Jeffers

Nickname: Farva. Activities: Ski Team, LAX, ROTC. Memories: Having fun playing w/the youngin's, CHung, jizzlips, Rich Bariot, hanging with the boys & putting holes in cars, be safe & don't kill anyone, finding my girl Rosie. Future: Be a Pilot, keep my head in the clouds.

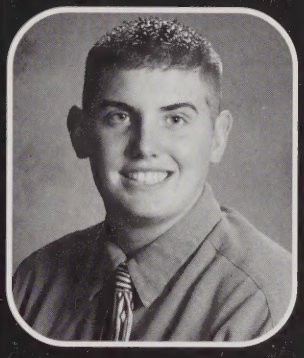

Kafayat Kiki Jinadu

Nicknames: Lil Sis, Kiksta. Activities: HAP, SCORE. Memories: Thank God for taking me this far, keep watching over me, shoutouts to all my friends, mad love for you, to Mrs Mendonca Mrs Hall, Mrs Balas Mr Patterson Mr Dunham thank you for making my last year a blast, special thanks to Mrs Humphrey, I don't know what I would have done without you. Future: College for Nursing.

Masada Shienelle Jones

Nickname: Sada. Activities: Black Unity Club, Poet's Society. Memories: Shoutouts to Shantia, Selena, fried chicken girl, & the UB & Drama crew, to all the people who helped me & have listened to my problems thank you, I truly appreciate it, bye to all my friends. Future: Be the best Writer possible, accomplish every goal I set for myself.

Tricia Jones

Nickname: Skittles. Activities: ROTC. Memories: Fun times, friends, you know who you are, I love you all, life is too short to spend fighting, so breathe, stretch, skate & let it go. Future: CEI, party, get a job, party, make mad $$, did I mention party.

Adam Jump

Nicknames: Birdman, Japan 4. Activities: Football, Hockey, Track, Culinary Arts. Memories: Love 8/5/04 LF, 7/17/04, 11/14/04, wow, FH, pumpkins, states for hockey, Motel 6 w/Stephanie, shaved chick, L's beach house, Mr. Fitz, CAC, get down, Wendy's, where in your mouth, Japan 4, dat, dat, pump up the rear, my boys, BP CD CW TS NL SG MG EC MR BT, my love LF.

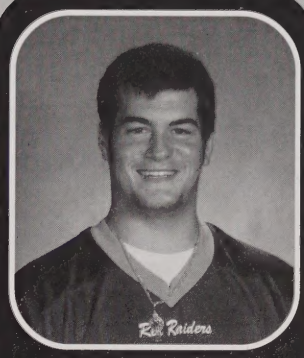

Teresa Kahura

Nicknames: Teresa, Shiku, Jik. Activities: ILC, Poet's Society, Pep Club, Black Unity Club, HAP, Model UN. Memories: Floating hairpiece, MB CN KN ZM, Lady Monster ENG w/IF AA SG, 02/03 best times JN & KRU, Bio w/LN JK, BioSci 04, ethics war, teletubies, VB 04 summer, HS TK DO 7 pasta mobile, winter 04 Def Jam Poetry, go girl, summer 04, Jonesing for candy, Hallowseve 04, jammin w/PK FK Future: School, career, family.

Erin Kane

Nicknames: Era-Era, Erion, Super Erin, Erg-a-lot, Kane-o JR, Glow worm. Activities: Crew, ILC, Stdnts for Soc Just, GSA. Memories: Never forget beach, Spinners, Ossipee Lake, Sweet Water camping trip, DS no comprendo, KS 11.5 days, TSP = teaspoon LS DS RC Elbow, Phony, SR & SR I get the twins, @ totem pole, shamit, LS count the uhhms, KV SH, literal blasts, SS SH, the paddle boat, LF the highway man. Future: College, be a Nurse.

Raymond Kaniu

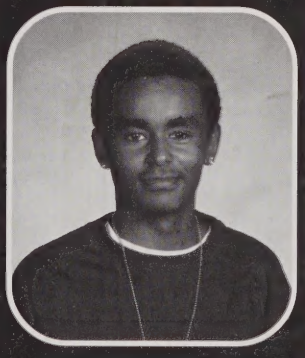

Meghan-Lynn Karagiozis

Nicknames: MLK, Megozz, Megzz. Activities: Track/Field, Soccer, StuCo, ILC, Sci/Pep Club. Memories: BS academy, good times guys, my 3 favs JW CF NQ love ya always, crash, at the 9s, bdays, the face, parties at CF's, your mom, new sandels, glutius maximus, SLC, OCD MB, giant side, stand or sit, it's not a he AR SC, milk, Tomy Sr, athletes, never forget ya, other kool kids EM JK KC RS EB KL WP.

James Keegan

Nickname: Keegan, Keegs. Activities: Golf, Baseball. Memories: Kings the greatest place on Earth, Class of 04, FH, LM, Daley, Sbfs, the Spot, the clearing w/JD, Gill eats leaves & jumps out windows, Souzapaloza, Shea's, Weza's, WNDC, Frosh & Soph FB games, St. NUIB, Valentines Day 04, Aruba w/ Pipes Wez Curt, remember to yield when the feds are in town.

Vidalyn Kem

Nickname: Vida Loca. Memories: 04 Junior Harvest, my house w/Goofy Aticas Toastada, love all you valios, thanks for making my Senior year fun.

Sophanna Ken

James Kennedy

Activities: Hockey Captain, Lacrosse. Memories: US National Fencing Team Captain, sumo wrestler, roadtrip to Mexico, fleeing from police over Canadian border, spring break in Yugoslavia, surfing trip at Maverick those waves were a killer, 2004 World Series tickets in St. Louis, Game 4. Future: Make millions.

Kalian Keo

Nickname: Nisa. Activities: Math Club, Women's Club, Technology Club, Science Club. Memories: Thank you to all my teachers who tried hard to teach me, especially all my ESL teachers, I will remember everything from counselors, teachers & friends & will study to gain more knowledge in college. Future: Be a Nurse.

Nela Khamdy

Nickname: Lela. Activities: Science Club. Memories: Jr Harvest 03 w/the girls, MAs halloween party 04 it was a lot of fun, SP rememeber SAT class not a good deal, shoutouts to all my girls, to the fellas & all the friends I made throughout my high school years. Future: College.

Timchi Khamdy

Nickname: TK. Activities: ILC, Women's Club, Science Club, Poet's Society. Memories: Looking back, I just want to thank the friends that I didn't have to impress to have their friendship, MJ, KG, LD, 11004, PP, I want to thank my family, I'll never forget TR I love you, I'm sorry.

Cindy Khan

Nickname: Cindy LuLu. Activities: ETS, Science Club. Memories: Lots of love to BS Acadamy, BA AE WP SC, thanks for letting me borrow your homework LoL, Socheezy my chit chatty gf, Sandy Cheth my intellectual gf, special thanks to you both, Joi Mai Ah Steve HaHa, Tony Chan your my everything, to my family thanks for the support, my beautiful parents. Future: Nurse or Rad Tech, buy my family a house, have a big family.

Melissa Khim

Nicknames: Lissa, Missy, CT. Activities: CAPAY, UB, ILC, Sci Club, RAP. Memories: Cookie, weekends trip to see Jerry in TX, Wendys w/NP VN MM SN LN HS, summer retreat, hanging out w/ my girls who I love so much, SL EP CL JC LN VN ST SS VP SC ML HS, Starbucks w/VN, good luck to my girls in the future, keep in contact. Future: College, succeed in life, marry JJL.

Johnson Khun

Nickname: Cheezy. Activities: Science Club. Memories: Meeting great people like Punrith, Chuck, Bunra, Yean, Tra, Vibol, Sokhom, Sokhan, Veasna, Mikel, Kevin, Michelle, Cindy, Lynda, Lavy, RC, THY, Sakora, Paula, TT, TK, Sieng, Channy, Bory, Dora, ML, Holly, Sambo, Seng, Richard, Terry, Triple B & Crew diplomats & the xplizite I have love for these people. Future: College, have a beautiful wife, career in video games.

Sokhan Khuon

Nickname: So Kool. Memories: To my fellows in high school, not mentioning any names, Triple B, Dipset, much love from this so kool girl, I will be missing you yearly JK, every minute of everyday, to Viet, Tony Im, Cheezy, Oozie, Stab, Lavy, Bunra, Lisa, everyone else I miss, good luck, everyone else that I met in LHS including the teachers, missing you, muah. Future: Undecided, at least I'll be successful.

Sokhom Khuon

Nickname: Khommy. Memories: Memories w/my Baby Jimmy Khampanha, all the buddies in LHS, holla at my sister Lisa Phok & Bunra. Future: Get a life.

Amanda Kiernan

Nickname: Manda. Activities: ILC, Softball, SC, JVFH. Memories: SP down dumb dog, butched GL, check cap b4 shaking, Phony, MGT ST, KQ, twinkie bball games rule, good times behind the Wang, JT sour patch kids, cin toast crunch, smiles, code red mountain dew, rebels sneaking out, I will miss ya gals, JMC I love you, my rock SP thank god we can talk about nething KQ u r my hero, KQuizzle. Future: Be a Teacher.

Ashley Killgren

Activities: ETS, Sci Club. Memories: Having fun w/my good friends Ron & NV, to Jennifer, I respect your courage & strength, Sony I'm very proud of you, luv you forever, to Sars in BS Acad, I hope you achieve your goals. Future: College, be successful in the career of my choice.

David Kiloski

Nicknames: Killa, Killo. Activities: Baseball, Football. Memories: Blck Hole, shootin marbles, the toe, Martin's, Coutu's, Sweet's, Dok's, Gully's, FH, LM, Dunes, Ls, Luteh's, DDs, Sox 04, Pats 01 04, Patriots parade, skunks w/ ND GG, beach, chubby bunny, fires at AM, AS, home run derby, the chase, Barry's for snowball, football games, Celtics, Beantown, 99, bball games at the Y. Future: College.

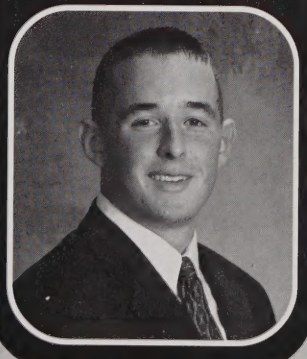

Khum Kim

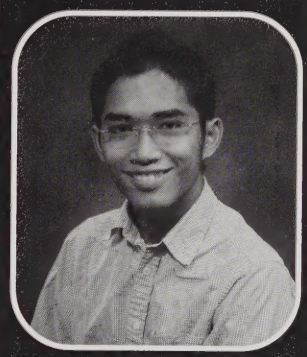

Lan Kim

Nicknames: Lanni, Lanniboy, Special K. Activities: XC, Wrestling, Track, Salsa. Memories: NH friends, if ya'll reading this, I luv those times, smores round the campfire, still waiting 4 you LR, had an eye 4 you HS, I was here & I was happy, I'm still happy. Future: MBA or not, what ever comes my way, to be a great man & have a woman behind me.

Sunny Kim

Tha Kim

Activities: ILC, Science Club. Memories: Hanging out w/the fellaz, Tarzan, the quote from a wise man, watching the World Series, going to the parade, shoutouts to Free Agents & Hoodz. Future: Be more successful than my friends.

Jennifer Kincaid

Memories: Srs DG, CL, JS, KO, AP, SW, LL Yrs EMES: UnBday, lip reading at 99, road trip to RI, hangin w/Coop, Sr Yr upgrade, 1st name basis w/teachers, IHSHC, DG 10/3 Chubby Cheeks, 12/ 26, trips to Boston, Besos, amigos CD JS MB LT JP TD, Lil bro, I'm not blonde, Bball days, limo rides, Kelliqua, 05 Sec, Quebec 03, Prom 04, LDK, Fr Sball, Finding Nemo w/EM CL, lunch 11, 01 Super Bowl. Future: College, Medical.

Katie L. Kirane

Activities: DECA, BPA, ILC. Memories: EM N& HL 100 by the end of 04, FOTW stop, free peanut butter, Gertrude, Beatrice, Wilma, Enda, good times at SW, MZ RWTH, pound cake, snkout, 4/28/02, 6/29/02, BPA Nationals, Cincinnati OH, KG FrYr ribbit, Yogurt, AM-2BQ, holanegro, EM hey speed racer, CL STMA, pumpkin pancakes, CT trips, CL BL TY, 11/19/04 forever my heart, SMYR SL MB TR TK. Future: College, be successful.

Thomas Kisiel

Nickname: Kisiel. Activities: Ice Hockey. Memories: 04 Division finals, fball games, dunes, FH, Daley, Georges my water bottle, Sum 04 05, making Tomah get bootmills, US capitol Olympic cricket team, BF us early in, 5:15 practice on Mondays, Japan 02 winning nationals for sumo wrestling, RIP Kisiel racer, working w/TB AC, Steve, hanging w/TF JS, Jr Yr, SG the trip to Long Meadow, countless days at the dunes.

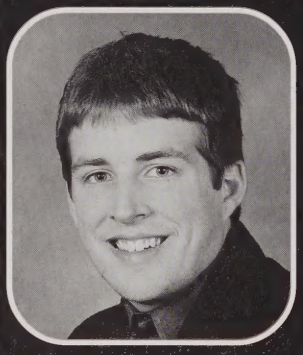

Nicole Koeuth

Nickname: Nikki. Activities: Southeast Asian Club, Student Book Club, Club for Asian Pacific American Youth. Memories: Having good times with friends & classmates. Future: College, be successful.

Rebecca Korm

Memories: 729, EPs jellybeans, SS through the hall, SR hit by Sgs, no pigments, EP ditching me, Science Fair, the new & the old, AGT PT EP CS LH SC MC SE TL LC BN DD CL PD SCh MM.

Tony Kruy

Nickname: T. Activities: Classes. Memories: Tarzan, octopus, see, word to the fam, real boys, stay boys & Thary Hang 143. Future: Be my friends boss, find a cure for cancer, make the family happy.

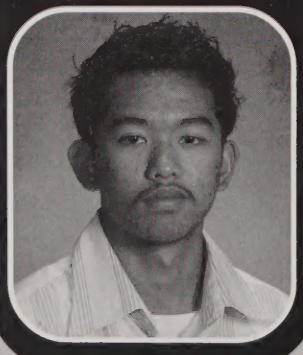

Phally Kuong

Nickname: Pelly. Activities: International Language Club. Memories: All the fun times I had with everyone, the gossip going around school, the new & interesting things I experienced in high school, I will never forget my two best friends, Sony Ngin & Sokha Sem, the stupid things we did together. Future: College, open my own business.

Davira Kuy

Nickmames: Div, Divy, Flathead, Mr. Gullible, 504, Regis, Matrix. Activities: Show Choir, Comm Academy, Drama Club, Gay Straight Alliance, Tri-M. Memories: Comm Acad rules, GSA rocks, thanks for everything JC AD PF AB BC LTW, all my friends, four years of laughs & games, finally big bucks, no whammies, now thats my final answer, you are the weakest link, goodbye. Future: Talk Show Host, Game Show Host, or Music Teacher.

Ashley Laderoute

Nickname: Ash. Memories: Trailer Trash, FL 03, 04 w/KR, my vigvad JZ, summer 04 w/MD SC, 98-04 Xmas parties, Jr Harvest, 5/6 fights w/AR JZ, seriously, you're the worst, Mod 7 lunch, 11 Lunch w/Micheal, Turkey Day sleepovers w/TV on our website, Dan 2/8/01, rat nose stink, scrunch, fugees, LYMTHD 4 ever, blas, zzuuu.

Nicholas Langathianos

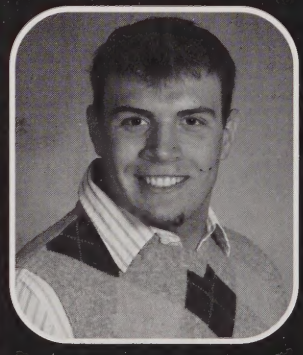

Brian Langlais

Nickname: Langlais. Activities: Soccer, Indoor/Outdoor Track, Volleyball. Memories: I want to remember all the joy & laughter that this school gave me, I want to remember all the friends I have had ten years from now. Future: Be a Nurse or a Radiologist, play pro-soccer.

Melissa Langlois

Chelsea Lanigan

ickname: Chels. Memories: Ginni, con-
der her my blood it doesn't come any
icker, don't know how I'd get through life
/o you since 1991, MD143 09/03/03, ASB
in, my E House girls, Gins moments,
SBCHB, running my Eclipse into the wall
the parking garage many times, everyone
se I'll miss you alot, 2005, WH thnx 4
ushing me around when I was hurt. Fu-
re: Get out of Lowell, move to Florida, lay
t on nicer beaches than Hampton.

Kotomi Lanzoni

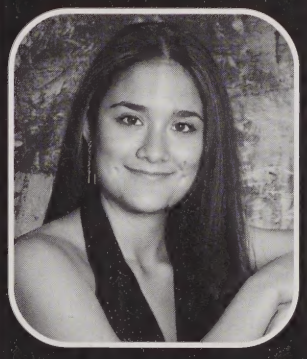

Monica Lap

Activities: StuCo, Science Club, ILC, ETS, DECA, Track/Field 04. Memories: 4 years, we made it, congratulations to the Class of 2005, great memories, big shoutouts to family & friends, I love yah, good luck with your future, take care, let the fun begin. Future: Be a millionaire, I wish.

Elizabeth LaRose

Memories: Sophmore year in Mrs. Peters class ha ha, fun times in the garage, Vicki, look there goes the cute kid next to my locker. Future: Marry rich, be a Math Teacher.

Alison Lau

Nickname: AL. Activities: Science Club, ILC, Junior Classical League. Memories: Mornings in the 300s & 200s, operation shock & awe, not choosing, your mom, LOTR HP & stupid British movies w/ LS CS KV SH, ghetto basket & the street sweeper w/ZC BM, interpol & Ted Leo w/DS, talking in my sleep & Biology w/ SM ED. Future: Move to New York, be a Museum Curator.

Allison Lavigne

Nicknames: Allie, Al, Lavigne. Memories: BD BW bestest best friends, 6, the goginator, the 9s, FB games, stinky Carl, hidoi, holla, so white, Daley throwing chalu, crazy shoe lady, wolfy, canoe trip, operation cat fetus, thats my friend, WSDLB, we are steam rollin through this, SN MB CB ESEM BFFL, SA BAtage, squishy, data match, downgrade. Future: Elementary School Teacher.

Andrea Lavigne

Nicknames: Andy, A, Avril Lavigne. Memories: 13 lunch Fr Yr w/SB JC JL, JS Fr Yr savior, teachers mixing me & EL up in every class, senior lunch table w/JC EK KG JG MC, all our memories in the garage, me & JCs Freshman mistakes, painting on the bridge in the rain & my personal trashman, NM, Mr Cs class. Future: Be happy with whatever I decide to do.

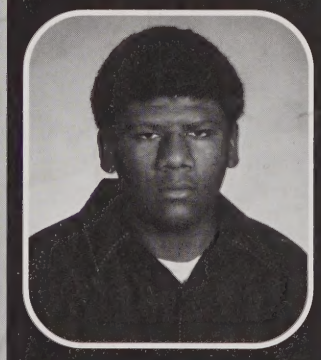

Gerard Lawerence

Nickname: GRide. Activities: Comm Academy, Remote Studio, Students for Social Justice. Memories: Comm Acad, making videos for the morning show, filming school events & playing THPS4 on the computer network w/friends, having fun, just kicking back & joking around, KB JS, DK, DK JC*2, RW AA AC HD, Jason Lee, seven, Ron Burgandy & Snatch, SLC. Future: Film Maker & Music Producer.

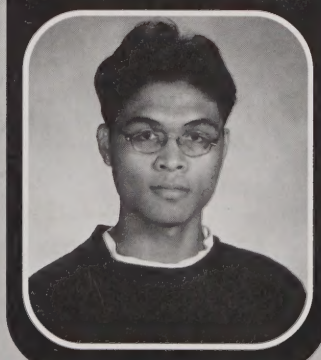

Chansamath Le

Nickname: Chan. Activities: New Horizons, Science Club. Memories: I will always remember the fun times I had in LHS. Future: College, travel around the world, be successful at everything I do.

Tram N. Le

Activities: NHS, StuCo, RAP, Upward Bound, Sci Club, ILC. Memories: UB field trips, Tennis, Vday, miniature golf, the tree, bowling, river walks, touring Boston, Wendy's, Friendly's, goodbye BBQ, song made by Al & SI, the study groups, NATA production, Homecoming game, cool shake w/KM, taking hours to decide what to do w/NM, to my closest friends, you know who you are, you have made high school so much more bearable, thanks. Future: College, be successful.

Vu Le

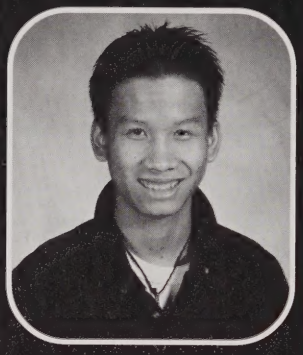

Brian Leduc

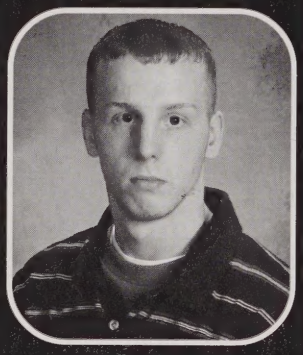

Katherine E. Lee

Nicknames: Katy, Puppy, Elaine. Memories: Q4L GS, AB, AF, KL, I love the Quad, words can't express us, lots of good times w/good people at MP, Autumn leaves, FH, NShea's those were the glory days, powder puff, Iron woman, before & after football games, watching Saved by the Bell, love to my ML girls.

Shawn D. Leite

Nicknames: Leite, Milk. Activities: The Review. Memories: Going to the Red Sox Championship parade w/my bros, meeting Steve Buckley at a football game, trip to Buffalo during Christmas vaca, doing burnouts & racing everyone who wanted to w/my Cutlass Sierra, Foulke & the Yankees. Future: Be a respected Sports Writer.

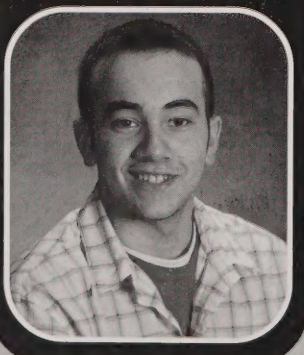

Sophy Leng

Nicknames: Billy Martin, SoBe Lizard. Memories: My partner in crime, Raccoon, torturing Mrs Gabriel til insanity & blessing ppl w/toilet H2O, Cillax @ Heng's crib, Acefay rockin out @ Club Ashy, crashing hotels, Warped Tour 04, Projekt Revol, Tour 04, stranded in Worcester after the Used concert 04, Lip Sync 04 Emphatic 1st place, Prom 04 as Billy 4rm GC, glad I'm outta here. Future: Be a Guitarist, go on tour.

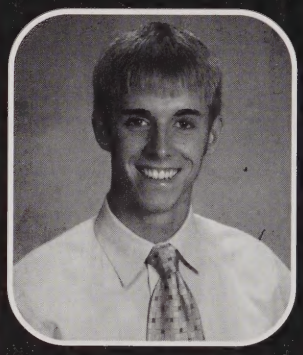

Jack R. Lepine

Activities: Marching/Concert/Jazz/Pit Band, Tri-M, Tech Crew, Track, XC. Memories: LC KG KC RW AF CE MB KW JM JBen AR BFunk JW Jalapeno MC Hsax Tucker BM AH, Cookie, ER SM NF JM KT BMG, OH DMA DMB Band Day, Plymouth Wahsang, Sal's, Mambo, A&W, phraseology, Music Theory, Paintball shindigs LB & mine OOB. Future: College, get married, have kids, make a difference in the world, own an estate.

Alicia Letourneau

Nickname: Jack. Activities: Cheerleading. Memories: Mike I love u, ur my everything 1/1/03, 1 in a million, my #1 fan, Hey 2, cheering girls, captains AC KC KQ, grt times, too fierce, SC BRs MTs NB JB, VM 1st NF, FrYr, lunch girls, Ceramics girls, JG so many laughs, KC, Titanic s, LPW, AHT & ST w/KQ EK BR, PA CM AL lil sisters, KS Spanish analogies, TG MMM Maine, RIP Stacy Stott, you've impacted my life. Future: Be a Nurse.

Genya Liakos

Chansavy Lim

Nicknames: Savvy, Steven. Activities: Upward Bound, CAPAY, RAP, NHS, StuCo, Sci Club, ILC, Yearbook. Memories: UB Summer 03 & 04, chilling w/CL JC EP MK love you guys BFF, unforgetable & great memories w/LN 2/18/04, Harvest 03, shoutouts SP SS VP VN JI TL KM MC ST2 LN,Urkel to UA, recognition to my UB members, Class of 2005 just livin it, lovin it, laughin it. Future: Just do what I love to do.

Chanthy Lim

Activities: Sci Club, ILC, CAPAY, RAP, Upward Bound. Memories: Hmm, hurting myself on the ski trip, sliding down a mini-waterfall at camp, watching LN JC SL get poison ivy, having fun w/my UB family & all of my friends, picnic at the Blvd, playing sey w/JC, to all my friends who were there for me throughout HS, it wouldn't have been fun w/out you guys. Future: College, be successful.

Nuch Lim

Diogo Lima

Memories: First, thank God for this opportunity, thanks to my family, Kiko, MA, SA, Kei, This, for supporting me, thanks all my teachers especially the ESL teachers for helping me w/my English, to all my friends, good luck, Vo senti saudadi gelera, Fui te quifim, falo prob. Future: Live a happy life, marry, muita grama.

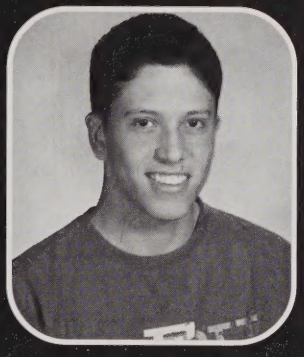

Damaury Lizardo

Nickname: DL. Activities: Homeroom Represenative. Memories: I will remember my friends, the teachers that helped me through the years, the support that my parents gave me since I was a little kid. Future: College, do what my father could do when he was young.

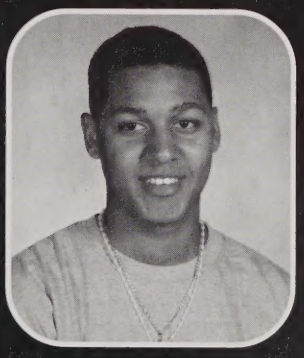

Nicholas R. Logan

Nickname: Logan. Activities: Wrestling, Weightlifting. Memories: My love LC, BC, SC, seeing the Red Sox win the World Series, Lindsay's prom & crazy weekend at the beach, breaking a kids arm at Fr states, only been to 1 fball game, wiffleball at the rez, weightlifting competition all 4 years, up & jog, running shoes, where winning is tradition. Future: Wrestle in college, make a lot of money doing something.

Anderson Lopes

Jeniece Lopez

Nickname: Jenny. Memories: Being w/my bf EV laughing & crying, the good times we had w/everyone at LHS, I'm going to miss everyone DR GT KB JM, to the people I missed love you too, all the fun times we had remember, there's plenty more times in college, love you all, much love to my family. Future: Be a successful lawyer.

Jose Lourenco

Thuan Lu

Nicknames: Tizaun, LuLu. Activities: ILC, Sci Club, CAPAY. Memories: Eggs, Chilis w/NB WP, Jungle Boogle Toot Toot, d kisses, parties w/Sueann, makin fun of Clod, Wendys w/Chinh, not going to gym, amazing grace, dushku, early eats at Dennys, BioScience, Bunani & Addie. Future: Be happy, President of Gucci, own the world.

Jose Luna

Nickname: Charlie. Memories: Great times w/JT LA, the late night split rides, good nights at JT's house respect your gm kid, LA my only pr boy we had some fat times kid, home plate at Mac, JT that night in Westford in the Acura & on the bus hopefully more good times to come during the summer STalways here for you, shoutouts to DA RC DL KR JP BR CW TC good luck in the future. Future: Be an Electrician, own my own business.

Katrina Marie Lutkus

Nickname: Luts. Activities: Soccer, Indoor/Outdoor Track, ILC. Memories: Fr clust, my woman, S&S dance party, SD boys for life bored, 7/24 fireworks, Fab 5, yippiedag partyx3, bench warmer, twister TPing, 7 lunch, utohs high on life, speed sistas, 2 fast 2 furious, MLW JS JM milkshake beachin, the plan mission complete ceramics crew sail boat, allights on random night, Dairy Queen, no hands on guard, 1 way MM Mickey Mouse.

Brian Christopher Mackness

Activities: Swimming, Sci Club, ILC, NHS. Memories: Thanks to my teachers that pushed me, French w/Mr G 254, focus, parlez-vous Francais, hanging in 204 in the am, 3 yrs Chem w/DW, hanging w/JM Ms A, good luck EP RK MB PO SP AS MM AL KL ER TN JM. Future: College, accomplish my dreams, live life to the fullest, tour Europe.

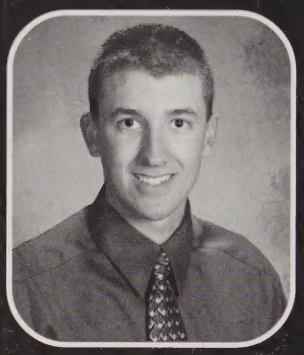

Shannon MacNeill

Activities: HmRm Representative, ETS, New Horizons. Memories: All I want to say is thank God we did it class of 2005, thanks to my family & BF because without them I wouldn't have made it this far, I'll miss JM good days DG GD TG, if I write them all down it would be pages so anyone I missed I'm sorry, I'll miss you guys, I hope you achieve your goals. Future: College for Medical Assisting.

Nicholas Maniscalco

Nickname: Nicolai. Activities: Science Club, Math Club, ILC. Memories: Football games, silhouettes in the rain, Studio Art 2, C M F H AL NL NQ KN YR LG LLT AM RC EB TN VC., Marine Science, Mrs Clements, always quick with a joke, hey TN, Studio Art good times. Future: Be successful & happy in my chosen career.

Steven Manock

Activities: ILC. Memories: Final cut, LET22, Lunch 13, VHS, hanging w/VJ LK DD RW BL. Future: Be a Film Director.

Karen Manuelian

Activities: Fld Hcky, Indoor/Outdoor Track, Sftbl, NHS, ILC. Memories: Fball & softball games, Jingle Ball 01-04, cool shake w/TL, Kulesas w/TP, Hawks, Frankie Gs w/JS AS, cluster w/MF CS JM AM AS JS CR, spaghetti dinners, ND is so fetch, good times w/Kales, Bio w/TP CR AR TL NM AS, Ppuff 04, dot game w/CS, Trackies, Red Sox 04, wherever you go, go with all your heart.

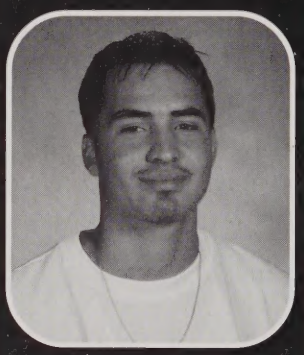

Cesar Manuzca

Nickname: C. Activities: Basketball. Memories: Universal Studios in FL, summer 04, training basketball camps, went with my friends to California, Philadelphia & Pittsburgh, hanging out with my friends in clubs, homes, being a member of UTEC. Future: Video Game Creator, basketball player.

Malisa Mao

Nickname: MoMo. Activities: SC, ILC, StuCo, Math Club, Pep Club, CAPAY, Yrbk, Christian Club. Memories: Talking about the guys, ChugaChug Tedagee, w/B I AE SN, Wendys being our last resort, SP VN LN SN HS, rocking out at the YC and SC concert w/JC, Danger, making friends that I will never forget, YM guys will always make me laugh, SY, CV, V, Cherry. Future: College, be a Journalist, live a happy life.

Allison Marcotte

Nicknames: Al, Allie, Marcotte. Activities: Sftbl, Vlybl. Memories: Beach, Harvest 143, Sk8381204, VB all talks, Fr Cluster, JB & OTown, KD LR LN miss you girls, lunch w/Mike, Red Sox 04, AS AR MM, oyster cracker skw, Bsc w/EM Gordo, infested KL, Bob, kanks, Ppuff, disrespect, pooltables, Geometry, nerd I'll miss you, CF MO JP I love you guys, nature, lettuce, yea right, random nights, chubby bunny. Future: College.

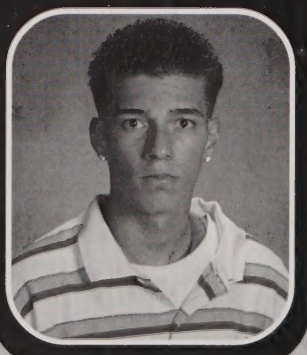

Gustavo Marques

Nickname: LiL G. Activities: Soccer, Bioscience Academy. Memories: Thanks to my parents, friends & teachers who have helped me through the past 4 years, shoutouts to MS GD MS PA EN AS IS JB CU Bishoy CM FC MC RP Gordo Manie Mari Nacera PO AF IF PA, my soccer squad dark side, I had a great time with you guys. Future: College, be a Pro Soccer Player.

Timothy Marr

Alexander McAuliffe

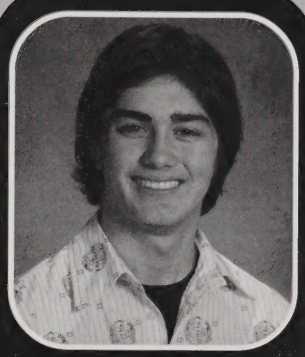

Amanda L. Martin

Memories: Yo mamas, TD, SW, KO, drop it like its hot, MB, AS, KC, CM, CG, CH, Ily, 4/5/04, awesome nights at Wilsons, Mama CCKS, GNG, PCKL, PSFL, turn around, lol MB Crmcs Crw, guys Ima scream real loud ok, JS, TD,KO, 3 stgs JS AR AM love you girls, twin, Jr Yr Bio, CD CS DW, Harvest 03, sweet innocent, CD 11 lunch JS CD AR JP LT JK MB AM, your the wings beneath my feet, the time of my life, CD EM SW CL.

Michael McCabe

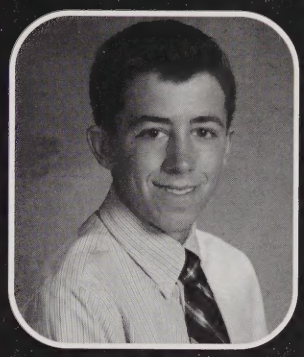

Activities: Track, Golf, NHS. Memories: FB games, holdem, OD Invitational, Red Sox 04 Champions.

Pat Martin

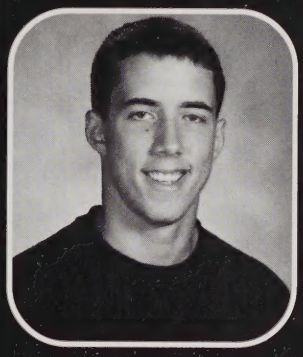

Nickname: Horse. Activities: Football, Basketball, Track. Memories: Fr FB Camp, Martin dew, Dokes chain trip, Billerica Fr Yr, coach rug stair, Dave's first kiss, pool hoppin, streaking, Motel 6, Mac 2, trick on Barry Fr Yr, messing w/Kev Dunham, good times w/CC TS DK ND GG NR, 2 great years with Katelyn, speed bros 01-04. Future: College, get rich, retire at 45.

Zebadiah McCall

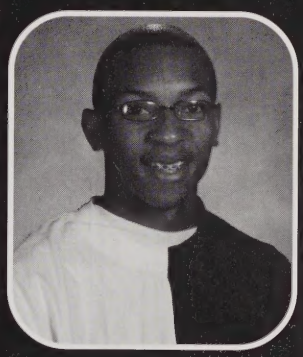

Georgina Matias

Nickname: Gina. Activities: ROTC. Memories: Thanks to my parents for always being there, I love you, thanks to all of my true friends for being there & chilling w/me in the corner by the tunnel V C R E S G M R, all my DR homies, houtouts to my boyfriend, Darling I'll ove you always, to everyone else have great life, good luck, JR I love you. uture: College for Massage Therapy, et married, have kids, stay healthy.

Ryan McCluskey

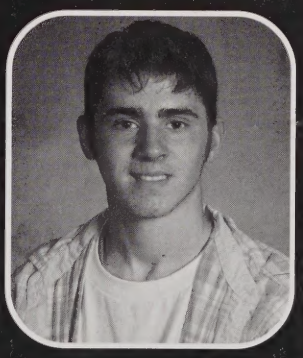

Nicknames: McCloski, Bob. Activities: Science Club, ILC. Memories: My memories at LHS are very vague, I attended MHS my first two years & had a blast, I will always remember my best friends CB PM KL AP, I won't forget the stupid city bus to school either or the whip cream balloon fight, sorry LF but now that high school is over I'm out of here. Future: College, live life the way it comes.

Julie McArdle

Nickname: Jul. Activities: Soccer, Basketball, Track, ILC, Pep Club. Memories: BHF, MF, JS, FJ w/EM, MG, MATHERS, AF the dream team, flashlight tag, rides in bandz, MacG 04, Mling it JS MF AF LG KL Raz EM, omd, russell Lb at Fenway, many fests, part, oh Jamaica, NYC weekend, AF 4 HQ, hello Wendy, 99 oklot, Italian night, those, OAR concert, corrupting Kluts, FES, ASB, YL w/AR, take me homeee.

Michael McCormack

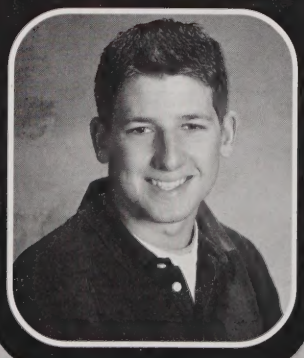

Nickname: Chaz. Activities: Baseball. Memories: FH, SBFs, dunes, LM, Reilly, TCs, FB games, Daley, GQ, rufus w/MR, booted from the beach twice, Sheas, Sox games, Gormley's, Mambo, Canada, 45s, Doubletree w/Tanglais, lol night, betting jumped w/JD, Kilkenny, wiff, brownies w/TC CB, So Yr Ppuff under the bridge, Northeast, Bridgewater w/JD, 5/6 w/CB.

Mickey McCullough

Nickname: Mic. Memories: To all my friends, I'll miss all of you, remember to call me, to my dad I did this for you, I'll see you again someday, to my baby Dustin I love you, to everyone else bye bye, see you around. Future: Make lots of money, live rich.

Amanda McLellan

Thomas McGaffigan

Nicknames: Tom, Drson. Activities: Math Club. Memories: Bus rapping, cafe food, muffins & water bottles, canoe trip. Future: College.

Kevin William McLeod

Nickname: McLeod. Activities: Football, Golf, Track, Baseball. Memories: Dunes, FH, Daley, Bailey, shelter, TC's, bl Knights, pale head holdin it down at Hampton, jousting w/Funk, princess, no hands driving w/KL, baby boy, monday morning w/Ras, beach house 04, flare chops, big hot dates w/ABabyy, nature boy OAR concert w/the boys, walkin in the highlands w/DQ, AAST. Future: Make money.

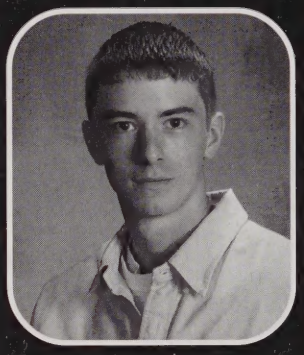

Caragh M. McGarry

Activities: Pep Club, FEA, Yrbk, ILC. Memories: Harvest 03 the ugly list, Summers 03 04, drop it like its hot, girls nights, anisless ftfl, FH, LHS vs CHS, FB games, Homecoming 04, my beach house, late night swims, getting lost, beach boys, sugar high KC MB SH, 17 strong CG, my little slat, pickles, golden years, skittle BS CG CS, 007 crew, great times CG AS MB KC BS KC BH AM FS AG GG MD. Future: College, have fun, be successful.

Sopheap Mean

Jennifer McGlauflin

Activities: Var Swim. Memories: MMM FLO 04 ocean potion, basket bike boys, mission RIP chuck & duck, just keep going, face plants & grass stains, trips to the dentist, limes, RAZ & frappes, FFLJR. live it up always, FR SR w/ASilv, 552 Moyn, DM, JR, 7 lunch grls holla, finger, Raider Swim04, kilbasa v PIB, sausage, bellybuttons, toilets & chairs, SM my fav little attitude, easy eat more, dance party, love my capts ES MB.

Richard Meas

Michaela McKenna

Nicknames: Mick, Mickel/o. Activities: Vlbl, Track, Sftbl. Memories: Ratscrew, igyb wife AR, dates w/JZ, BFB, gtcu AL, TP, the voice, nussle, sweet16, pink poster Red Sox 04, ownes sjv, after harvest, MCs, castle song, L7holla, 1away KL, Bad cops, pimps2, 50/50 raffle, nature, the summers, evil intern w/LG, meet ya at home KR, KWs question, 131379, class w/KC, 712 girls, Ms MA pag w/the gals, LSP w/AL, BPPs, treats w/KR. Future: College.

Yahnill Mejia

Nicknames: Yani, Chua. Activities: ILC, Science Club. Memories: Bugging out in class, chillin w/my BF RC much love babe, thank you to everyone who helped me make it through HS, much love, to all my girls & to all my boys keep bugging on & keep in touch. Future: Be a Psychologist without going crazy & make a lot of cash.

Vanessa Mello

Anthony Mennella

Nicknames: Ant, Feet, Mennella. Activities: Ice Hockey, Cross Country, Outdoor Track. Memories: Hockey finals, tryouts, Mrs. C's class w/JM DW DD NR PM FS, Bruins games, Red Sox World Series win, FB games, best friends JM DW DD friends for life, Ba's hockey record, senior year with all my boys. Future: College, make tons of money.

Ezequiel Mercado

Activities: Track, Drama. Memories: It's the kid Ezequiel aka young E aka the pretty one, first of all I wanna give shoutouts to all my peeps who had my back & kept it real wit me, to my teachers who helped me get through LHS, finally I am at the point to give out my last thoughts, be safe, follow your dreams, good luck. RIP Kareem. Future: Study Dentistry.

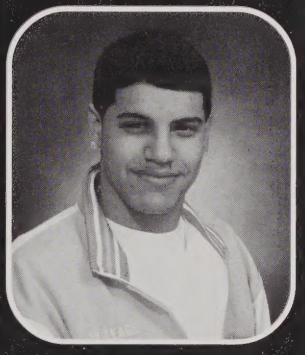

Jake Merrill

Nickname: Merrill. Activities: Ice Hockey. Memories: Making it to the state finals, Bruins games, hockey seasons, football games, talking hockey w/DW, all my good friends JL AM SC DW FG CI BW CB DG DD DN, good times at witches woods w/DW, Marine Science, Maine, Alina 8/28/04. Future: College, get rich, travel the world.

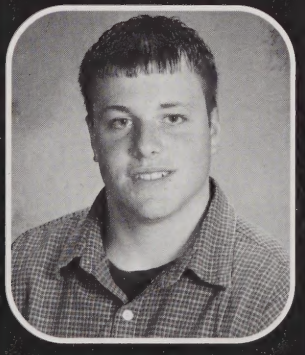

Renee Merrill

Sambo Meth

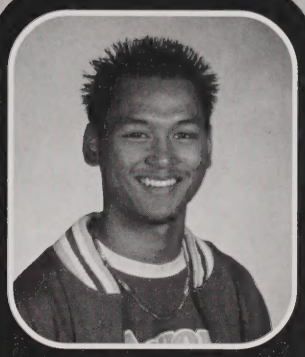

Sithan Meth

Activities: Work Experience, Office Intern B House. Memories: My friend Anna, great days at hospital, going to field day, thanks to my teachers. Future: World of Work.

Emily Laurin Millett

Activities: Sftbl, Fld Hcky, NHS, LL, Yrbk. Memories: Gym w/ES SC SABAtage SH MD, hairy legs, softball Wendys w/JS LT CL CD, maryori, JV FH w/ND, TPK, why not us, lip reading at 99, ESs un-bday, FKOA for life, Finding Nemo w/JK CL, hi Ryan, brain of twain, 1st name basis w/teachers, soap opera names, LL canoeing, hangin w/Coop, Mr Leonard take the cake upgrade. Future: Take over Chuck E Cheese empire w/Smith.

James Milner

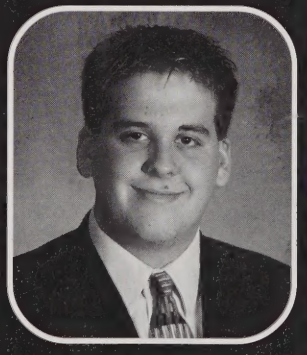

Sokhom Mon

Sebastian Monsalve

Nickname: SB. Activities: Football, Indoor/Outdoor Track. Memories Friday night football games, chillin w/my boys. Future: College, make money.

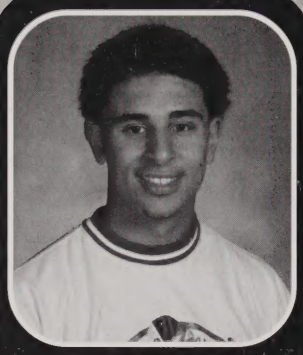

Jennie-Rae Morris

Memories: MMM flo 04, grass stains & face paint, visits to the dentist, summer 04, FFL, JM, Feb nights & other unforgetables w/DM, Raz, pucker up, RIP Chuck & duck, just keep going, always, Fr Yr, 552 EM JM DM, my fav little Tulis, PP VBS, Tcamps AL forever 11, oh five.

Robert Montminy

Nicknames: Montnamee, MoMoney, Morat. Activities: Fr Soph Lax, Soph Jr Wrestling. Memories: Summer 04, the beach, the store, playin ball at the Daley, Pats parade w/KN BM BB TG TG GT, nights at 40, dunes, Daley, SBF. Future: Navy or Marines, college.

Benjamin Morrison

Jennifer A. Montoya

Nickname: Monty. Activities: ROTC. Memories: Military Ball 02 03 04, White Mountains weekends w/04 seniors, JA it wasn't the same w/out you, sandwich, MD BFFL, WH want Subway, DN, JB, RG, PMS, JO, y gracias a mis padres por todo el apoyo que me dieron este ano.

Erin Moynihan

Activities: Volleyball, Skiing. Memories: Polar JM edge, FJ, SKY, Mathers MFJSJM, Fenway 04, Russell, lean back maw maw, train bus, 552 JMJMDM BSC w/AM pucker you hate my life MG SJT & Alladin, leftys the lamp LGMFJSJM, Alan, Zoe, Bianca, OAR 04 hello, Wendy, bear JG part 1 2, fest mayhem raz ml KDLMLRMG gl w/Mo miss CAA, MM 712 girls, BFB KC YSBB CR vball talks, Bio Sci girls, Ankita, say V, AF 4 HQ.

Kevin Scott Montoya

Nicknames: Montoya, Montizzle, Montizzy, Montezuma, History Man, Jimmy Neutron. Activities: Wrestling, ILC, Science Club. Memories: Quarters in Chem w/OR ND, losmo parties, NY trip, poking contest, swear jar, Mom's cake, I'm Columbian it's in my blood, UB family JL AJ SP EP SL WP SO JI CS BM AL CW ND HM JM JG NN, British accent, Chem noted w/ND. Future: Medical doctor.

Ruth Muhoro

Danielle A. Moriarty

Nickname: Danny. Activities: Field Hockey, Ski Team, Lacrosse, Science Club, ILC. Memories: CB KK 40 baby girl, SH D-UNIT TPK TPT mmm Flo 04, bike, basketball boys, limbo party, ALLA, oils & lotions, PJ, Xmas lawns, just keep going, Quesadilla's beach days at Y, visits to the dentist, grass stains, face paints, you go first, Feb nights, Dfest 04 w/JR 552 HR EM JM JMR, RIP Chuck 2005.

Kellie Nangle

Nickname: Nangle. Activities: Fr Basketball, ILC. Memories: 1/13/04, 1/3/04, summer 04, words are never enough, fun times w/my girls, GT, Foxwoods, chase, TC, NY 04, Fr Yr, AR, MC, MM, CB, KR, sbfs w/the log, CD, beach house 99, CD WHH, C house, SGs, Feb vacation, JR loml, video, DN DQ. Future: Be rich.

David Muiruri

Nickname: Davie. Activities: Black Unity Club, Science Club. Memories: I'd like to thank my whole family, my grandma, my brothers Aaron, Kajohn for everything, I wouldn't be here if it wasn't for you, I love you all, I had a ball at Lowell High, shoutouts to everybody I'll miss you all, shoutouts to Mike & KC in the Tech Center. Future: Something in Medicine.

Nandi Munson

For I know the plans I have for you, they are plans to prosper you and not to harm you, plans to give you hope and a future. Jeremiah 29:11.

Kevin Murphy

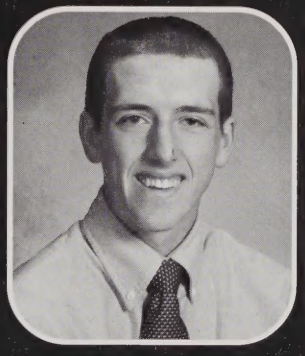

Stephanie Murphy

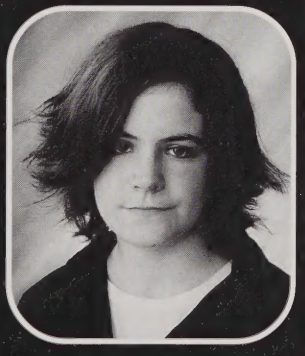

David Mythalamouth

Memories: Meeting new peope & that special someone, what's life worth living for if there is no fun in living life, so live it to the fullest & prepare for what's about to come to you in the future. Future: Be an Aeronautical Engineer.

DyseDa Neang

Nickname: SeDa. Activities: CAPAY. Memories: Going to the bathroom, play fight w/security, chilling after school, falling up the stairs while I was walking to my locker, luckily only two people saw me, I will always remember my beautiful friends, big up to my best friends, homegirl, my sweetheart chicka Cynthia Vargas, thanks for being there for me. Future: College, but watch my step going up stairs.

Susana Neov

Nicknames: Suzie, Sueana, Bunary. Activities: ILC, Science Club, StuCo, Yrbk, Pep Club. Memories: Bend over sweetie, momo which way am I going, best Fr Yr w/TN KL, FB games w/MM AE BA, OMG, is he looking, getting lost w/VN SY SP MM MK LN HS, talks w/my girl MM, Soph Yr w/PP, Span class w/VK SP, I love you all. Future: College, get rich, travel around the world w/Tom Brady.

Vanny Neov

Nickname: Amei. Activities: Upward Bound, CAPAY, StuCo, RAP, Track, AFJrROTC, Talent Search, ILC, SADD. Memories: Thank you to my family & friends for putting up with my stupidity, I can't order food so how do you expect me to take food orders, I grew a total of 5 inches since Fr Yr, I love ya'll. Future: Be a Lawyer, join the Peace Corp, or just help rebuild a country in Africa & Asia.

Sarah Ann Newell

Activities: ILC, GSA, Chess Club. Memories: Growing up expecting to go to LHS, moving to Canada & back, going to three different high schools & ending up at LHS. Future: Study history, culture & language, be a Librarian or Historian.

Bunra Ngeth

Nickname: Moum. Activities: ILC, Science Club, ETS. Memories: Holla at the girls & the guys Dora, Khan, Khom, Chan, Bory, Vibol, Chuck, Oozie, Cheezy, Yean, everyone else you know who you are, can't forget the Triple B & the Diplomats, holla, much luv for all these people. Future: Earn a masters degree in Business, find the right one, get married.

Sony Ngin

Activities: Science Club, ILC. Memories: High school was just all around crazy, I'll never forget the first day my Freshman Yr, I had the scariest feeling down in my gut, but now I'm so afraid to leave this place, I'm sure high school is everyone's comfort zone, high school has taught me so much about myself, quick shoutouts to my 3 best friends SS PL CS. Future: College, be an Elementary School Teacher, be successful in what I'm doing.

Tammy Nguyen

Nickname: Butterball. Activities: NHS, Dance, Guard, Science League/Club. Memories: Poke to the breakfast club KS DS CS KV JG JR LR MC, GBL coffee beans heart Chad Tori, band don't touch that, dance ling AM TW JK NB, lots of fun in the Taurus AA KB CBs, taters are talking AT, heavenly exp at Murphys, HDAD at BK don't choke on a FF, Halloween races EK blue house man, stay together for the. Future: Make something of myself, travel.

Taeya Ngo

Memories: Meghan, my right hand girl, love you so much, who else could make it snow in July w/me, Jose was always good to us, elevator trouble, we're dumb, my partner in crime BF4L, look at all the shady ppl we made it thru, say g'bye to 4 yrs of memories/drama, sup fans TW AW AC DP TK MR DR DW KK LB LT CM, I didn't 4get you SM RL SC, Alex don't go, Lily & Kda my babiez xox wild PM, dead tired AM, Lily knows.

Viet Nguyen

Nickname: Vietnam. Activities: Science Club. Memories: In memory of Dara Put, Danny Tran & Vannak Bak, to all of my homies that graduated, Mighty 1, Darith Van, Alex Danh, Milsey Nguyen, Dora Dos aka Dora the Explora, Bunra Ngeth, Sokhan Khuen. Future: Be the richest man in the world, be a happy father of 10 kids, holler at your boo.

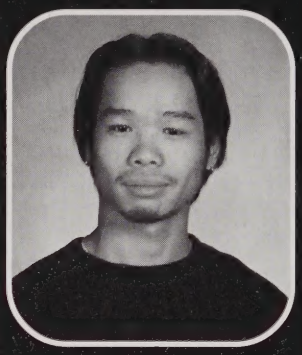

Bao Nguyen

Lena Nhem

Activities: StuCo, ILC, Science Club, CAPAY, DECA, RAD. Memories: Retreat 03 was so much fun, Harvest group photo, a lot of ppl, morning rides w/JC ST SP, Sir Edward Baurer & Betty Boo hug, crazy rides to FB games w/VN HS MM SN SY ML, hey MK, the lean back dance, haha, fun night hangin w/you, hey two sister, SL CL fun times, no high 5 from EP, go Class of 2005. Future: College.

Mary Nguyen

Nickname: Mei-ling. Memories: Love you Cisco, cold FB games, I love you guys, see you in Boston, oh yes fun times there, Fox Hall regulars, the cheet, oh so much drama FC JF CS JC ED AM MM AM KS Stephy AD Shei JSSM, Tori you're my homie since kindergarten.

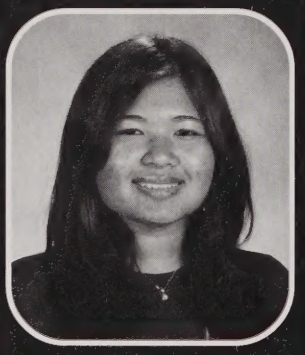

Daniel Niedzwiecki

Phu Nguyen

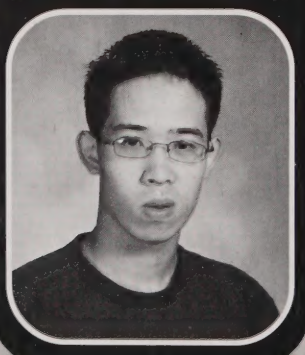

Edwin Nieves

Tania Nieves

Alam Nizami

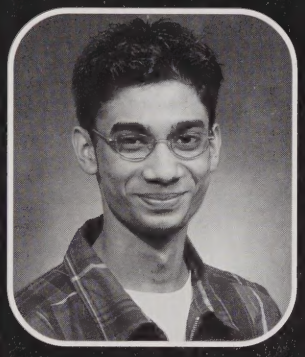

Nicknames: Ah Alam, Al. Activities: ETS, South Asian Club, Sci Club, Weightlifting, New Horizons. Memories: I owe a dollar to Veasna, meeting Sokvanna, Andrew stealing cookies, lifting more than my body weight, playing bball after school, meeting Nikol, Samantha, your earring is missing, good friends Johnson Gordon David Pedrosa Matt Roney Hor Khavy Ko. Future: College, law school, move to NY.

Mohammed Z. Nizami

Activities: ILC, Sci Club, Talent Search, Gear Up. Memories: The 1st time I saw my best friend Dasy, D, when my family bought a house, when I got published in the Who Who's book, when the Red Sox beat the Yanks, when we won the World Series, shoutouts to my family Dasy Lucky Wayne Naihamai Vannenn Arjealy Daphane Alam, to all those whom I knew & to all those who wish they knew me. Future: Accomplish my dreams.

Saba Fatima Nizami

Nicknames: Sabatage, Sabz, Saba Dabdo. Activities: Sci Club, ILC, The Review, FEA, Math Club. Memories: MB my pal good times, Heritage times & 9s, Iparty, animals, Starbucks, football games, ha Shrek 2, and on love tree, CB history class 03-04, don't throw M&Ms on the bus TP, its not acivilact, Stats' class was blast, lunch w/ AL EM WS TP CB BW CB 04-05, MB SN AL, GBs for life, LHS 05.

Daniel Noel

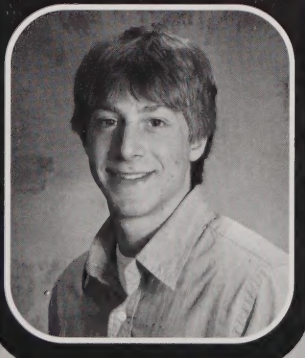

Nicknames: Lurp, Noel. Activities: Baseball, Fr So Wrestling. Memories: George Callahan w/MHPSSN, Kim Lappy, Lando Griffin, Tom Murphy, BMXicles, cradles of filth, Vulcan, Slappy, Smiler, MH PS SN CB MB JR, gestapo, Mike O'Malley SMILE, Cosby subs, bull frog on a horse, best day of my life, only $3, my sacrafice, KS, get my beak wet, PS MV LHS, thanks nothing, Ash scrunch, stink, 2/8/01, fugees, ILYMTHD.

Lyda Nou

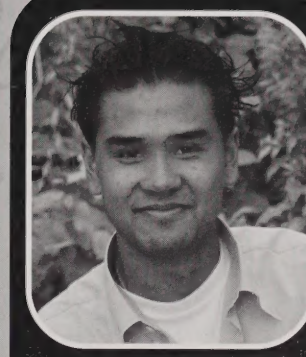

Nickname: Ah L. Activities: River Ambassador Program, ETS. Memories: Getting to know a sweet girl my Jr Yr, having her give me a chance. Future: College for Business.

Kalyn O'Brien

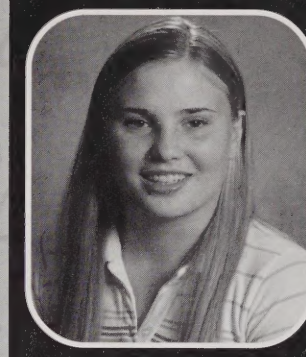

Andrea Ochoa

Laundy Oeur

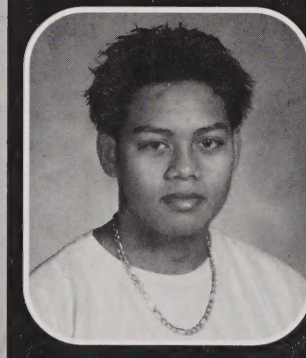

Suzie Oeur

Activities: Chess Club, Science Club, ROTC, Honor Guard, CAPAY. In oneself lies the whole world & if you knew how to look & learn, then the door is there & the key is in your hand. Nobody on earth can give you either the key or the door to open, except yourself. Memories: Summer 04, always remember BS SO DS CL CSL EP NP SE JC LS VS, everyone else I've encountered over the years, thank you.

Poliane Oliveira

Nickname: Poli. Activities: Jr ROTC, ILC, NHS. Memories: Take advantage of the time you have, because it will fly, it has been four great years of hard work & fun, thank you the teachers for being there for us, thanks to the ROTC instructors who helped me become who I am today, the great memories will always be my friends who were always there for me & my high school sweetheart. Future: In God's hands.

Jennifer Ortiz

Nickname: Jenny. Activities: Track. Memories: Transportation to & from school $20 a month, eating lunch at school $1.75 a day, Senior dues $85, AC Freshman Yr priceless, Ry Ry your the man I love you, some good & bad times at LHS but it's all done now, won't miss this place but sure will remember it, I'm out, to everyone else good luck. Future: Rule the World Baby.

Brent Osborn

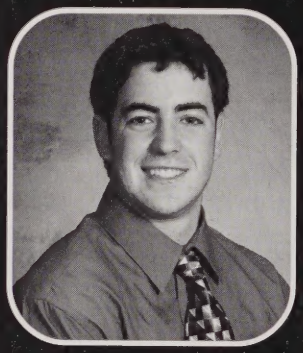

Dora Rosemond Owusu

Nickname: D. Activities: New Horizons, Model United Nations, Black Unity Club. Memories: To my sister Jackie & my mom I love you both very much, thanks for all your support, in loving memory of Harry Asare RIP you'll always be in my heart, thank you Jesus for walking w/me these four years. Future: Be wealthy & buy my mom a big house.

Ivan Dario Osorio

Activities: Soccer, Indoor Track, Mock Trial, International Language Club. Memories: Hanging out w/friends, Patriots Championship & parade, Red Sox Championship. Future: College, pursue a career in civil rights.

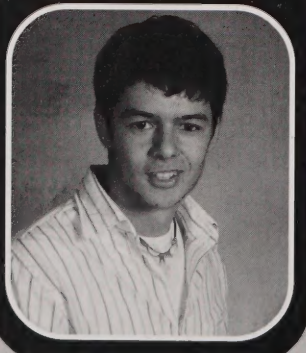

Denise Ospina

Activities: ILC, Women's Club. Memories: Thank God & my abuela Rosario RIP for helping me through all my drama, my mom & dad for believing in me los quiero, to my CC crew SJ LD FO SC, MU mah twin, A S SU remember the car wash, my beautiful lil cuz FO keep your head up love you, always remember the Class of 2005. Future: College, get married, be rich & healthy.

Luz Padilla

Rodrigo Miranda Paes

Nickname: Rod. Activities: Soccer, Swimming, Volleyball, Business Professionals of America, ILC. Memories: Fun Truco times w/GM RN AS Manco Maicon Nariz FC MC FV AF IF RF RF, Florida trip, poor Amon, special thanks to someone that made my senior year special Suelen De Mendonca. Future: College, get a good job involving my interests.

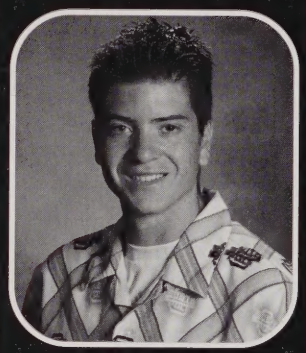

Phonethip Panyanouvong

Nickname: PP. Activities: Science Club, DECA, StuCo, CAPAY. Memories: Meekathung w/LD SP TK, BFFL MS HC, Bum Crew Fr Yr, 021303 JY, Spongebob Squarepants, being called Jessica, gatherings at my house, hi SY SN. Future: Own a successful restaurant, travel the world.

Kenneth Onyechi

Nicknames: Ken, Big Ken. Activities: Outdoor/Indoor Track, Volleyball, ILC, TRIO Talent Search. Memories: Pep Rally & Spirit Week, Fr Yr, dances, school parties, college fairs, sport events, calling up everyone over the summa, great times at lunch, Canobie, going out to eat, opening Ftbl game 04, Mr D's jokes in the weight room, great laughs in class, Super Bowl 02 & 04, trips, Sr Yr, more great times. Future: College, live the good life.

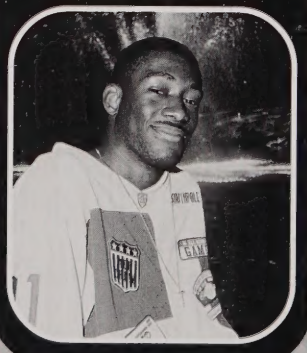

Melissa Lynn Paquette

Activities: Sci Club, Chorus, Crew. Memories: JG BFF no doubt about that, NB the mother of the crew thanks for looking out, KG AKA Puddles, TG little one w/a lot to say, watch out for oneways, MA memories at your old casa, DW been through some hard times but still strong, DR follow your heart, MJ next famous writer, thanks to my parents & sisters, to my man I couldn't have done it w/out you, RO 11/24/02. Future: Be successful.

Ankita Patel

Nickname: Chakita. Activities: Track, ILC, NHS. Memories: Freshman yr, code names, spicy, wall poses, ketchup, caution tape, bootman, rainstorm, ice creams, CB, Taco Bell, Florida, out of beans, Track girls, say v, Devil Tools, stop don't do that, 3 Musketeers w/CG KC, Red Sox. It's not the days in life we remember, it's the moments.

Bhavita Patel

Jignaben Patel

Nickname: Jigu. Activities: Sci Club, Indian Club. Memories: First love & respect for my family & friends, I have always learned the right thing from my mistakes which is what my parents taught me, my brother taught me not to pay attention to people who always want to put you down, my cousins & friends give me strength to fight for right & to achieve a goal. Future: Be a Pharmacist or work in the Science field, live a healthy life.

Krushi Patel

Nickname: Krush. Activities: President Indian Club, ILC, ETS, Science Club. Memories: Fun times in all my classes HS, fun times in lunch, Pem good manners ur so 'lil VT, fun times in our classes good luck you, holla at Wel-Wel, TL JK ES JT ur funny PP TP BP NB ND, wHoly Twiteness, AW Chem, miss you guys, miss hanging out at lockers, being a rebel, go home guyz. Future: College for Marketing, open a boutique.

Purvi Patel

Nickname: Chub. Memories: Fr & Soph Yr KL, VBS JRM, Ftbl games, Trk meets, on guard trk stuls, Bio JM AS, beachtime, AS's 16th, car rides w/AS, 9's, RTT fav movie AR, Lilo & Stitch, Harvest 03, Chubby Bunny, Summer 04, NJ 04 w/TP, much Luv AR AS AM KW TP AP JZ JM CR MD CF JP SD GG JG DQ KS. Future: Take over Katie Couric's job.

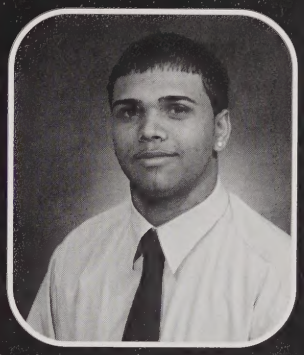

Saumil Patel

Activities: Science Club, Indian Club. Memories: Senior year was the best year ever, can't forget these people, Gudd my future wife, TDawg my homeboy, Steve AKA Head Light Stealer, holla at my boys & girls & my far cousins, one thing I gotta tell you guys is Senior Year is the best, never miss the taste of it. Future: The one & only DJ DURTY.

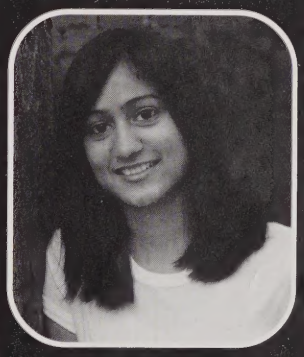

Tejal Patel

Activities: Sci Club, ILC, Spring/Winter Track, NHS, Ind Club. Memories: Mexico isn't in Cancun, Spanish w/my accent, BW KM, 9 lunch girls good times, did I ever tell you you're my hero, CB we have no friends, Burnzies KMCBNMUA, this is our secret bowling place, TLNMASSI crazy football games & nights at the 99, the fort w/CB BW BD, don't throw M&Ms on thebus, Best Buy SN, you are so my taxi JK, NJ w/PP, yeah Red Sox.

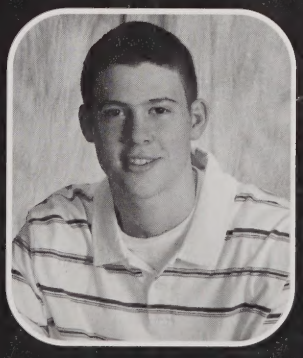

Jared P. Patterson

Memories: Parties, more parties, hanging w/all the ladies & gentlemen, going to the 1st half of the season football games, Red Sox parade, making it through high school. Future: Be an Astronaut, find Bin Laden, get rich, find a girl, make babies.

Pete Patenaude

Memories: The Class of 2005 is the best, I have had all good memories, good luck in the future to all my friends from Lowell High. Future: College.

Jeff Pelton

Nickname: Pipes. Activities: Golf, Lacrosse, ILC. Memories: LAX 04, Aruba w/Keegs Curt & the homewrecker Weza, PM house, SBFs, FH, Dunes, Florida w/ JA JD PM EM top bunk, Notre Dame w/ JimDizzle, TJ OZ jumping out the window, love KL, beach. Future: College, retire by 35, have a hot wife.

Sokhoeun Peov

Nicknames: Nikki, Nikks. Activities: NHS, Sci Club, ILC, UB, Yrbk, RAP, CAPAY. Memories: Hanging out at lunch w/EP JC SL VP SH, afterschool spot w/ ED AD JC MN AM, FB games & Wendy's w/VN MK MM SN LN HS, Sir Edward & Sir Bauer, UB trips, KM BM, Chaperones in 311. Future: College, travel through England, keep in touch w/ friends SL, EP, VP.

Joshua Peterson

Benjamin Petropoulos

Nicknames: Big Ben, P-trop. Activities: Football, Track. Memories: 5/1/4, good times w/the football boys, English class w/EC, there's some laughs, prank calls at BC camp, taking AJs shoes & making him run around the tracks in socks, BT lining up under the wrong guy, DHS vs LHS Rd 1, FS trying to ice skate, AW falling for me w Winterfest, Ls house. Future: Physical Therapist, coach football.

Dara Phal

Memories: Hanging out w/GL MG SI & everyone from the original pack. Future: College, study law.

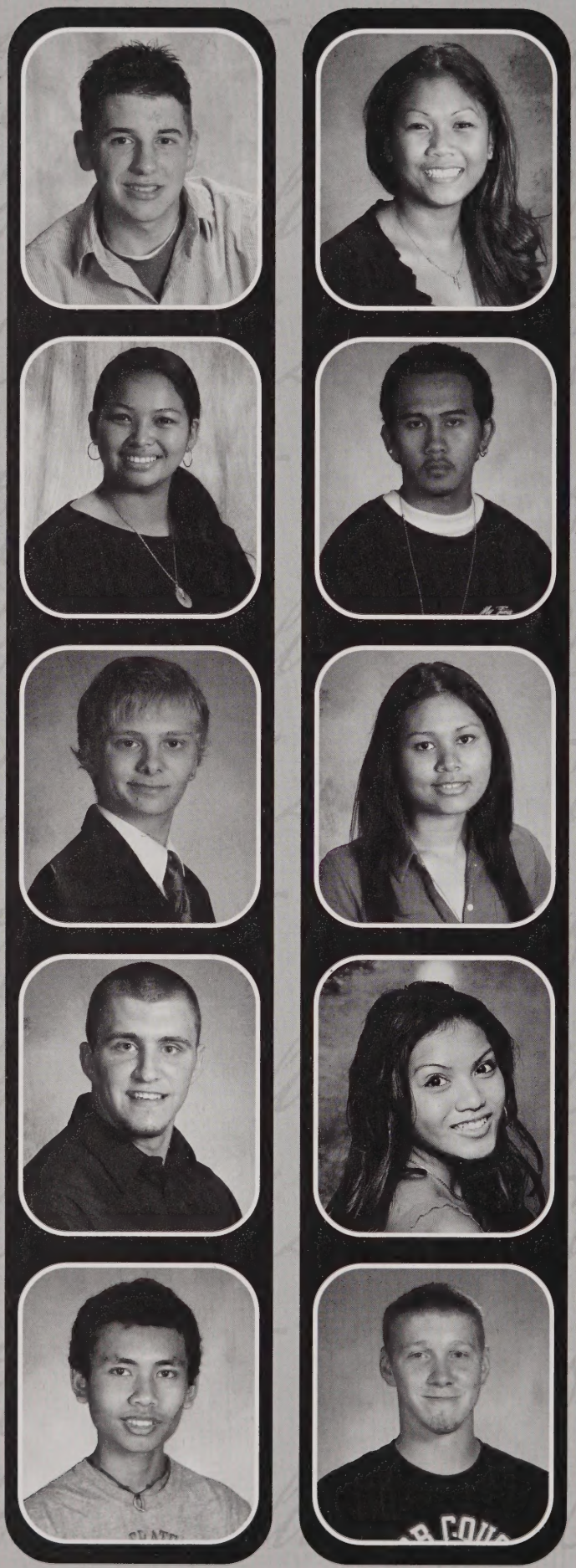

Sopheap Phal

Nickname: Pheap. Activities: Sci Club, ILC. Memories: To all my friends & teachers thanks for wonderful yrs it's been great, being suspended Soph Yr w/ SP SK BR that was funny girls, Bio class w/EM CS LV Jr Yr that was a disgusting frog, to my best bud BR I'm going to miss you girl, love to all that helped me get through especially my parents & aunt. Future: College, major in Chemistry.

Siha Phauk

Veda Phauk

Nickname: Vida Loca. Activities: ILC, Sci Club, UB, NHS. Memories: NY trip w/UB, 12 am dance lessons w/Liz, laughing w/LS PD SS & my UB fam, Gtimes w/my girl Chanda, ditzy mornings, eating everyone's fries, ski trip injury sports mania, being dorky w/Lora, thanks to my fam for supporting & trusting me & making me work hard for everything, teaching me to live, learn, & grow up. Future: College, love what I do.

Kelly Pheng

Nickname: Baby K. Memories: Kelly Pheng & Dorian Dos true Bonnie & Clyde, 2005, just me & my boyfriend, love you hunny 4/19/04. Future: Marry Dorian, live happily ever after.

Chad Phillips

Ran Cia Phin

Nicknames: Rancia, Racoon. Memories: Lizard Leng & Racoon Phin Fr Yr very bad, all eyes on Ace-Fay Sophomore Social, Junior Yr what a stinker until Racoon met T-dog aka Thearack, Prom 04, fall fashion looking beautiful my DeVeth models, 1st place Emphatic Force Lip Sync, graduation night, my beautiful prom night oh Sophy beneath stair case, poor Mrs. Gabriel. Future: Make a lot of the American money.

Lisa Phalla Phok

Activities: ILC. Memories: Thanks to SC teacher Mr. Khoeun for all your help, my parents for your love & encouragement, Michelle, Sokhom, Jimmy, John & Vicky I love you guys, to my inspiration Somnang V thanks for being there, Class of 2005 best of luck, we made it. Future: College, travel, marriage, kids.

Welley Pich

Nickname: Well-Well. Memories: F3 plus H, RR trax, Arthur's, library, endless malling, B & N, Slap War, 313/Manray/twist, Stonefaced Bama, SD Dangle, LGH, eggs, Chilis w/NB, BS Academy, English IV w/VT AM CV KQ JI KW JT HC, the krush, MT, The OC, BAC, UB trips, VTizzle trip, whistle song, teen royalty, ND Plastics, 8Crew, finally to all my loyal fans. Future: Get rich or die trying.

Jeffrey Pongphikham

Nicknames: Jeffy Pumpkin Pie, Pumpkin Pie, Pumpkin, AJ, WU, YAO, Ping-Pong, J-Pong, Jonathan. Memories: Fun times Fr Yr w/my boys AF JC, love to the class of 2004 MH DG JS AP KO CL SW EM SM BB JK I made it, thanks to my Cville boys JC JM SM BP TB HF LKT BP KJ, fun times w/the friends I have & made the past 4 yrs, keep in touch, I'm out peace. Future: I dont know, he didn't say.

Shannon Porter

Memories: AK down dumb dog, you're so phony, mgt, thnx for teaching me to keep the cap on my milk, KC & JH Jimmy, LS homeostasis, we definitely can't sing, my impressive driving skills, the infamous Boutman, AK thank God your always down to talk about anything, great times.

Ellen Proeung

Activities: RAP, CAPAY, StuCo, ILC, Sci Club, UB, NHS. Memories: Thanx 2 every1 who supported me, UB sum, moss slide, no high five, picnic at MR, Bday at RW, Chapero AS SP TL, corner group 311, French 254 we made it guys, Chem 330, Fr cluster, roses, B&W, RKs Cinderella, poking/tagging, hanging w/the girls, much luv to SL MK CL JC RK SP VN ST2 VP BM MB LN SS PD KM UB family. Future: Achieve my dreams.

Nadine C. Quadros

Nickname: Nadizzle. Activities: XC, Winter/Spring Track. Memories: AP 722 I love you, my girlies MLK JW CF, everybody dance now, SI TI fun times at the bball games, BS Academy I'll miss you all, TC pnut butt n jelly, Ash our perfect guy, AC we're stars, my portugee fam, for anyone else I missed, thanks you all for making these four years the best. Future: College, be successful, settle down, start a family.

Daniel Quigley

Nicknames: Diggla, Quigs, Digs. Activities: Wrestling. Memories: Red Sox 04 WS, parade w/TZ, phonecalls, OAR concerts, Cornell w/BF CB PC, JR gettin hit by Rudy, Ground Round w/CR, the Square, SS, auditorium w/Curtis, RIC trips, around Lowell w/KM, fights w/CR keys, beach, 45s, hold'em, St Pats Soph Yr, Harvest, Pats 02 04, Ward & Gatti, mad heaters, WP, chillen w/Floyd Reno DN, AAST, video w/KN.

Katherine Quinlan

Nicknames: Katie, KQuizzle, Quinlan. Memories: Twinkie baseball w/AK ST, MB LV 4 life, SSS EK KC CM SB KS CG, EK BFFL, BAC, crazy noises, best of WF, LB LK KS Chem 2, WSDLB Bobo & Stuart ESAL, NKOTB AL, bus rides, woah I like that, gt behind Wang, just like LL, P4P-CMCC, lip rides CC, losing the keys, AK hero, EK rides to MC, air hockey table EK AL BR, 8/25/02 SDS miss you.

Joshua Rahimian

Vanessa Ramos

Memories: To my friends AR NF all the good times we spent together, Red Dawn, J Prom, Boston, late night cruising & the club, we finally made it, Mom I love you, thanks for everything, Dad I miss you, good luck seniors. Future: Be successful, own my own business.

Maegan Randlett

Nicknames: Megz, Meg, Moogie, Randitidolph. Memories: Fr Yr, all the people & friends I've made in the past 4 yrs TN JC SL RP, laughing & our little crew PFC, dance class w/Ms. Rhodes, all my Art teachers who have inspired me to what is now my future plans especially Mrs. Cerrutti. Future: Be a tatoo or make up artist or a famous designer/stylist.

Matthew C. Raras

Nickname: Ras. Memories: FH, sbf, dunes, Crestas, GQ, Bailer, Sheller, Daley, MP, the spot, FR Soc, FB games, paper money, four Ls, Cape Cod at Runion's, Powder Puff So Yr w/pizza, Mickey FnDs, Rufus pinching me & MM, kicked out of beach house twice, pale head & BL night repping Hampton, Montreal 04 Cheers, Monday morning w/KM, Pats Sox games w/TC CB wrestling ran late night, BW ML CR good times. Future: Win the lottery.

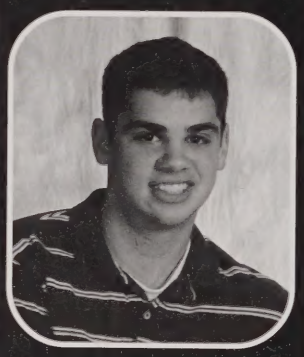

Kossamak Reed

Elizabeth Regan

Nicknames: Beth, BRegan, Bow. Activities: Crew, Swim, Track, StuCo, Sci Club, ILC, Pep Club, HAP, NHS, Drama. Memories: Fr Crew Conn did you guys try, SS JM Rosie John, 14/15 Geo w/SH, Hyannis LS SH DS MAC, 417, gold medals, 1:09, Bob Dylan & Dane Cook w/MC Jack, spaghetti supper, ski masks & bats AG EB, Sugar Shack, great times w/ND, love you all. Future: College, be successful, make the world a better place.

Annemarie Reppucci

Nickname: Amdizzle. Activities: Soccer, Track, Lacrosse, The Review. Memories: JS love you girl, good times esp w/Bdawg, AM my twin, love you, SC my soul sister, gone through tough times but we did it, MLK it's not a he, CD good times at FB games, MB JK LT CD JP AM JS good times at lunch, everyone else I've met along the way love you. Future: College, be a teacher, have fun.

Elizabeth Restrepo Vanegas

Nickname: Eliza V. Memories: De lo que mas me acuerdo y a sido lo mas doloroso rara mi a sido separarme por tanto tien po de mi mama. Future: Yo queiro ir al collgio y regresar a mi pais.

Tiffany Reyes

Nicknames: Tiffy, Tiff. Activities: Track, Dance, StuCo, ILC. Memories: FrYr I was scared, but hey I made it through, FOB FrYr Talent Show, BR meets, parties, boring classes, 9/11 DW, Palace, Carolina days w/K J A Ree Fa, cruising in my red Mustang, turning 18, brass monkey, Omega, Roxy w/JJ, G, Derk, going to Revere, hottest bikes, dancing to Yeah video w/Usher, JayZ concert. Future: Professional Dancer, travel the world.

Katherine Richardson

Nickname: Katie. Activities: Sci Club, Yrbk, Pep Club. Memories: Beach 02 TPs KW MC CB, ain't no mountain high enough, Soph Soc, Powder Puff, KWs Ms MA Pageant, SBF, dunes, nights in Boston, clubbin w/the girls CD KW JB MB, SBs house, LA 3/31/03, 4/19, Halloween 02, Pats parade, Sweet 16, TPin, Britney concerts. Future: College.

Erin Riley

Jamie Rin

Memories: Shoutouts to my hood fellas & the Image family SC TK SH NT TK VY DK JD RM HK AhBoy RC, to all the up & coming youngins good luck, peace out, State Prop Chain. Future: Be Spiderman.

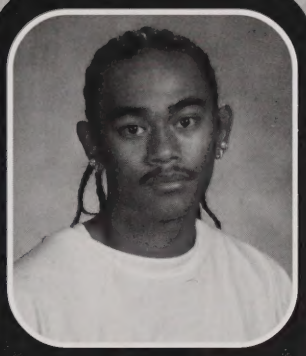

Yahsmint Rivas

Nickname: Yahs. Memories: In the past 4 years I've learned so much from the experiences that I have had, I will have them with me forever, LHS rocks, shoutouts to RT MC MN NM R. Future: College, make mucho dinero.

Bernice Rivera

Nickname: Nincy. Memories: Chilling in the halls w/all my friends until they sent us back to class, Fr Yr through Sr Yr were the best, Jr Yr was the best when we almost got rainbow, me & Emily lol, shoutouts to all my boys & girls, Amanda Josh & the UB Family, best program to be in, a bigger shoutout to my baby P, love you honey.

Barbara Rivero

Nickname: Barbie. Activities: Hispanic Club, DECA, ILC, Office Intern. Memories: Thanks to LHS for giving me hope when I felt hopeless, thanks to my teachers & friends, actually to everyone who helped me succeed at LHS, gracias Papa, Mama, Mario & mi Portu por su apoyo, los ador, I love you all & I'll miss you.

Melissa Victoria Robbins

Activities: Dance. Memories: Jr Harvest w/best friend James ST V OH, dance three & the OC, Adv Dance one of the best yrs, skippin, those awful ID badges, never having to hear where is your ID badge again, finally no more high school drama.

Daphne Coraly Robles

Activities: Dance Ensemble, ILC, Sci Club, GU. Memories: My to BF MA NB, keeping your heads up, KC 10/18/01 to the unforgetable years love you, thanks to my second mom Ms. Rhodes, to my girls TG MP KG I miss you it was fun partying with the crew, Rocking the Boat Fr Yr & other Talent Shows, becoming HCQ of LHS. Future: Be an Elementary Teacher, keep dancing, open a dance studio for kids.

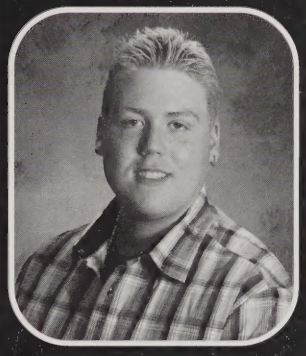

Andrew Rock

Activities: Band, Jazz Band, Wrestling, Tennis, Lacrosse, Sci Club, BPA. Memories: Playing at Friday night FB games w/ the band, I have made so many friends by joining band & my other activities throughout my LHS days, I will miss you. Future: Be a Structural Engineer, design roller coasters, marry Katlyn Bailey.

Amanda J. Rodriguez

Nickname: Mandy. Memories: Lip Sync Contest, it was the best day of my life, it was the first time I ever sang alone in front of a big crowd, it was the best feeling in the world, I give props to everyone who performed in the contest they all did very well, I want to give a shoutout to my parents because w/out them I wouldn't be here I love you, RIP CR JR KS, I love & miss you all. Future: Go to NYC Julliard, major in music, sing, dance, play piano.

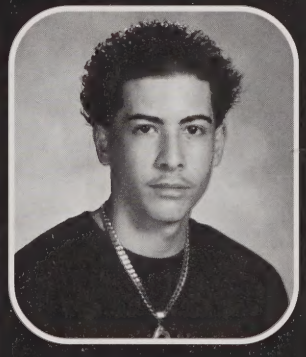

Wilfredo Rodriguez

Saoran Roeuth

Jennifer Marie Rodriguez

Nickname: Jenny. Memories: To my son Izaiah who gives me the strength & courage to keep going, Ma luv you, to my man FO thanx for everything, to Ady my big sis good luck, to Wilfre you've been my boy since way back, to my girls in P class LP CG AE RR stay up, KJ hey girl, he looks good huh, well to all my friends I got luv 4 you, holla at your girl, one. Future: Keep being me, be a Nurse, make money.

Luis Rodriguez

Alicia Rogers

Nickname: Crazle. Activities: Track, ILC, NHS. Memories: Fr Yr o but really tho, 7 lunch holler, my wife MM IG YB love my CHUB FES Mush beach 03 04, track girls DC my girl AM help her, awesome times w/ SABO,chubby bunny,ND worst concerts Twister high on life, Harvest 03 mushymush DQ life, seduce KL dates w/KR KW, TPing my boys MD CF JP GB roadtrip 4JZ ILSI KBP11/2021 my girl Danielle Ndi AF.

John Rogers

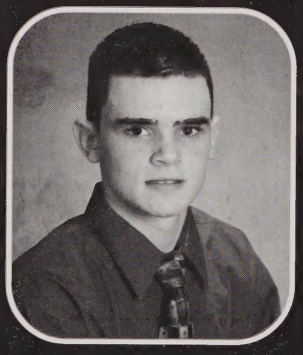

Nick Romanowsky

Nicknames: Romo, Rizzle. Activities: Football, Lacrosse, Fr JV Basketball, Indoor Track. Memories: Dizzles for Patriots ou projector, NC falling out of skis at sou appe, Snow Bowl at Reilly, strike out king, New Yrs in Austria, CA surf/snowboard trip w/Crew, JD stealth bomber at camp. Future: Music Business.

Jamie M. Rondeau

Nicknames: Shady, BooBoo. Activities: NH Drama Club, PMHS Chorus, Peer Health Educator, PYW, NH Teen Institute. Memories: My friend JennC lit the van on fire, when my friends Renee Jen Robbie were going down the VFW highway, my favorite rap group One Love & became friends with them, I love my job at the TA, the color blue, I love to perform so watch out Eminem. Future: Be a successful Recording Artist.

Jason Rosemond

Nicknames: Jay, Liddell. Activities: Wrestling. Memories: My boys CB MB PS MH PC , everyone on the wrestling team & all the other clowns I hang out with, team road rage, do not play that nightmare & December, you cannot deny it, get a job, KN oreo mcflurry on your face, all my girls, MM your the best, LHS Laydaa. Future: College, make ridiculous amounts of money.

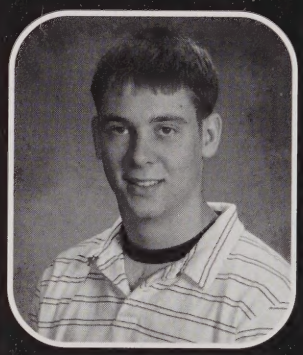

Arianna Rothschild

Nickname: Ari. Activities: Tennis, ILC, Pep Club, Science Club. Memories: FH, Daley, the Res, Mambo Grill, Birkes, cleaning up the dunes w/GR Officer Gonzalez the talk after, watching Miles, screwball w/AM GR CB, hanging around 104, WalMart, the blue BMW, I cling w/AM GR CB AP MC, basement w/MC the YBR. Future: We cannot return, we can only look behind from where we came & go around & round in the circle game.

William Rourke

Michael Runion Jr.

Nicknames: Runion, Stretch. Activities: Basketball, Baseball, Track, Football. Memories: 82 going down in history, always remember the Friday night lights, I will neva forget the good times, boys 4 life, DSS Rick & TC, Eustace locked up, Prom 04 05, the nights I do not remember w/ friends I'll never forget, Duce's, D Marts, Beirut champs, with Dok, do not sing it, bring it, holla atcha boy cold chillen Runion 5, 143.

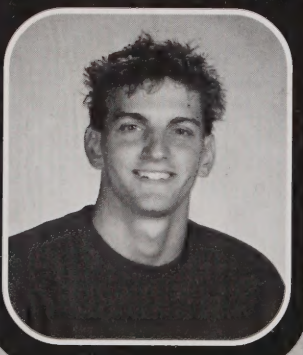

Wayne Russell

Activities: Educational Talent Search, ROTC Community Service Projects. Memories: I made a lot of great friends throughout my four years, Mohammad, Johanna, Ly, Nicole, Dasy, Ben, Nick, Crystal B, Louis, Crystal S, Selena, Kim, M Flight. Future: Journalist for a paper or magazine.

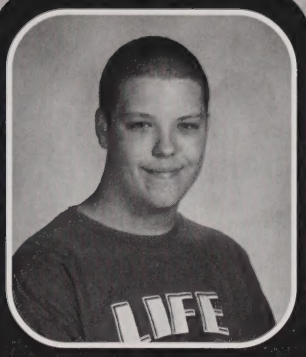

Courtney Ryder

Nicknames: Court, CR, Ryder. Activities: Volleyball, Track, Softball, ILC. Memories: Fr Yr, pool tables, vball camp, pilgrims, oyster crackers, NPGFFL, matches, soph wknds, lettuce, twister, fondue at TVs, are you choking, MD, beach trips, ppuff, BLAS, GR key fights w/DQ, we owned SJV MM, cabana nights, TPing, roadtrip to see JZ at GB, you have a red forehead, Red Sox 04, concerts JB OT DBC, pink flowaas.

Amanda Saba

Nicknames: Sabo, Lee, Sabanator. Memories: The deer told him I swear, policiaa, snowboarding Spicey C, beach trips, RayLee, 4 16, Lilo & Stitch PP, light a match, 3 am phone calls AM, frosh cluster, lettuce, Red Sox 04, Track stuls, chubby bunny, beach 03 KW, 50/50 raffle, we such pimps MM, on guard KL, sweet 16, Avil DBC OT concert, roll out CR, Harvest 03, the square, electricuted JP, CF, MD. Future: Physical Therapist.

Laura Jean Sadlier

Nicknames: Schmoopy, Lizzle, Slimjim, Monkey Arms. Activities: StuCo, Science Club, ILC, NHS, Crew. Memories: 3/28/04, Gary Coleman, BT I love you long time, your mom, being w/STT, did you hear, DS & EK, your cabinets are showing AL, 9 yrs woop AT, gold medals BR, vegetable, JH, cutting MT, Danny Boy, H Day AC, what were you like, finally, to my crew girls, grip it & rip it ladies.

Tanya Salaman

Activities: ILC, Cheerleading, Mock Trial. Memories: My 7/8 crew fun times, AC thanks for coming through, I never would have made it this yr, the most important people in my life BT my boyfriend, the best thing that happened to me, why so late, I have no idea, there is no changing it now I love you baby, KW never forget 10 yrs when we met, your my best friend & big brother always there when I need you. Future: College, work for the FBI.

Rosalee Sanchez

Nickname: Fuf1. Activities: ILC. Memories: Thanks to my family especially my beautiful Mom for always being there every step of the way, thank you Ma for never giving up on me I love you, thanks to my first & only love Mikey I love you baby, we made it with a beautiful daughter Deyshalee, thank you for understanding me & being by my side, I hope I made you proud, I made it. Future: Get married to Mikey, have a happy family.

Sharlyn Sanchez

Samantha Santana

Nickname: Sammy. Activities: Band. Memories: Hanging in the halls with friends & getting into trouble, hey I finally did it, it took me 5 years but I graduated. Future: College, be a mechanic.

Anna Santos

Felipe Santos

Nickname: Beep Beep. Activties: Football, JV Lacrosse, Track, ILC. Memories: Summer 04, beach CU BA MD CM CG AS JB ST VM GT dare you to run BP FB camps, do not sing it, bring it. Future: Be successful.

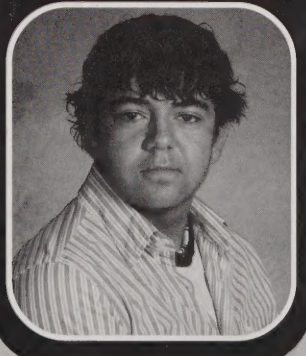

Sarinda Sao

Activities: ETS, Sci Club, ILC. Memories: BB & I went through that little hallway next to the tunnel, we thought it would lead to somewhere else in the building, but it didn't LOL so confusing. Future: Be a successful International Business woman, who is fluent in many languages.

Veasna Sao

Nickname: Homie G Chop. Memories: Chuck, Pektra, Yean, Pun, Cheezy you guys were always fun to hang with I reckon Suzie, Sokuanna, Mechna, Thary, Sao, Eanie, Sathra, Ellen, Malina with all my heart, live as you will but have no regrets, Alam you owe me a $1, Sokhan & Sokhom have a good one. Future: Find someone that will love me, have an easy life, be better than who I am now.

Sa-Marjie Sath

Nickname: Ms Sath. Activities: ILC, Sci Club, Stdnt for Soc Just. Memories: 3 coure meals in my locker, feeding the needy, John, Sandy, Welley, Bunnary & Addie, love you 2 girls, best friends for life, you have been by my side through it all, I will never forget that, UB allegiance, NYC 2004, can't forget free agent Sal. Future: Soccor mom, white picket fence, big family, Marjie Sath + MBA + 10 yrs = successful, smart asian Martha - jail.

Malina Say

Nicknames: Lina, Fatty. Memories: Watching bf Tak Drace at blvd, TḰruy 5:00, SV & Y frozen pearl snow ball fight at PP house, WP apple, EP high five, Mary stole my shoes, Cherries house is dirty, PP & HC BFF, almost died watching T LU shop, hi Philip, shoutouts to Timmy, Sreyoun, Phonethip, Thuan, Welley, Ellen, Judy, Febo, Bunra, Dora, Paula, Lindsey, Mary, Jr Bio class, Chhem & everyone I love. Future: Pharmacist.

Sona Say

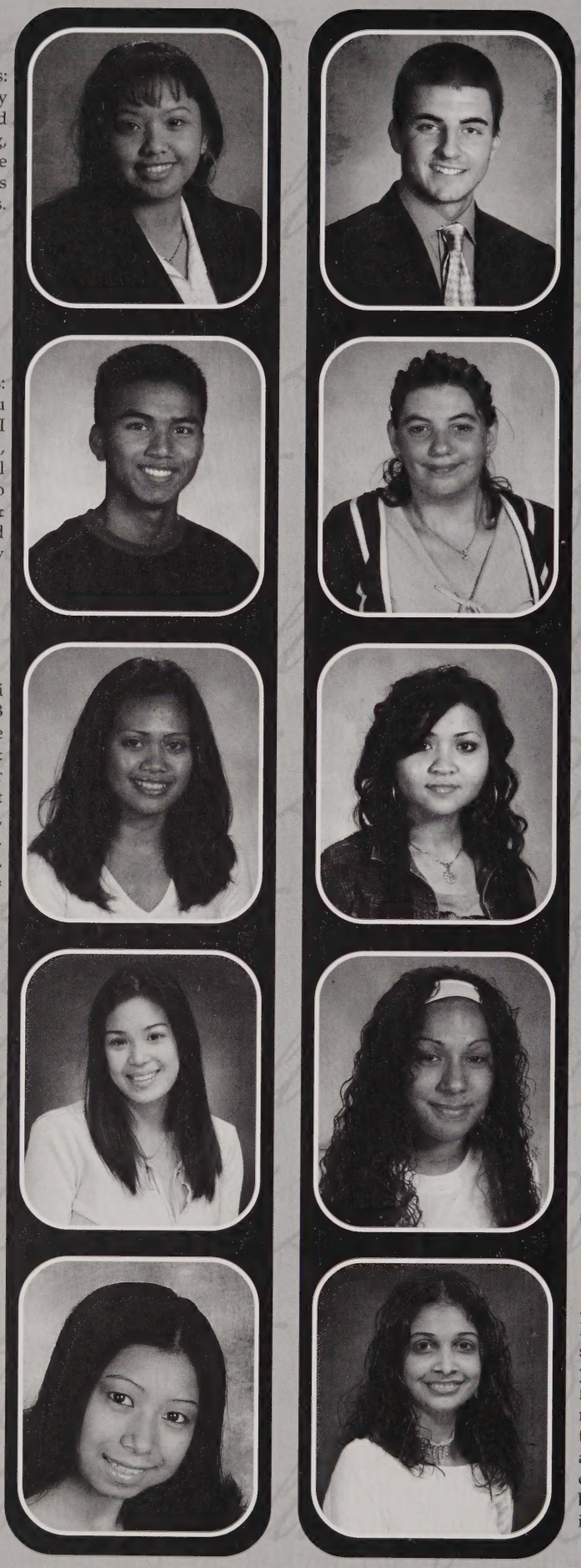

Ryan Scanlon

Anna Schaefer

Activities: Work Experience, Office Intern B House. Memories: My friend Sithan, great days at the hospital, going to Field Day, how much I am going to miss my teachers. Future: World of work.

Sokha Sem

Adita Serrano

Nickname: D. Activities: Hospitality Academy. Memories: I made it, can't believe it's over, to everyone that believed in me thanks, to God & my fam, I made it mom, to my baby Jun, it's been hard but you never stopped pushing me to the top, RED PA, to pops, ma, Taly & G, you are like family to me, to Shey & Mely, we made it girls, love ya, Culinary, it's been fun, remember there is no limit to your success, believe.

Hina Shah

Activities: Sci Club, ILC, Indian Club. Memories: Shoutouts to all my homies, a special 1 to KP, had the best times w/ you, what am I going to do w/o you, KB fun times at lunch, you better miss me next year, KJ & JR, we had some crazy times in Psy & AP, stop hitting on him, also had good times w/NB BP, to all the others that I missed, I still love you all, best times at FY. Future: College for Nursing.

Shellane Shattuck

Nicknames: Shella Bella, Shells, Shelly. Activities: Fall/Spring Crew, ILC. Memories: Every memory w/SS, IYO, Lyceum fun, Subway, Connecticut Fr Yr Crew, Fr Yr Latin, Quebec 03 04, Gym Jr Yr duuuh, sup Shellane, camping, paddleboats w/ SH EK, summer 02 03 04, sleepovers w/ EK KS DS, Hulk Spiderman, 6 of hearts, will always love SS MF EK KS & my Lyceum classmates. Future: Be a Physical Therapist, live happily ever after.

Ryan Shawdee

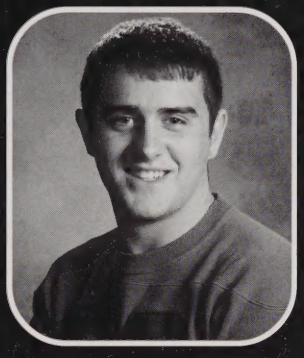

Mustapha Sheriff

Nickname: Musty. Activities: Sci Club, Black Unity, Var Soccer. Memories: Thanks to all my teachers, my friends, my guidance counselor, Mr Soares, who helped me with my problems, thanks to Coach Batista and the soccor team, thanks to the security guards for taking care of the buildings & to my family for giving me this opportunity. Future: College for Nursing.

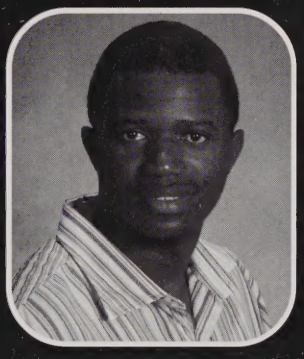

Julie Shields

Nickname: Jules. Activities: Drama Club, GSA, Students for Social Justice, Communications Academy, Softball. Memories: Comm Acad Final Cut, Matt's house, Fox Hall, Sugar Shack, mod 3-4 w/JC, RH, CF, Hadley crew, MM OD SM TK CM JB JL, my ladies JC AL, too many to remember them all.

Jami Shugrue

Nicknames: Jame, Jiminni, Chuck. Activities: FH, BBall, Lax. Memories: Thanks to my family & friends who have helped me the last 4 yrs, CD JK from the beginning, Super Bowl 01, CDs beach house, good times, luv yas, AR AM 3 stooges, movie nights, awesome times, CM crash dummies, PP twins, gym 04 T2 as in trace palace, FH 04, why not us, best season, PK, TPT, farva, can't forget DC SW MB CT KD TD LT JP BC. Future: College.

Andrew Siafa

Nickname: Blackie. Activities: Football, Indoor/Outdoor Track. Memories: BT JM SG TS JD BM SB MR CC, Summer 2004 w/Luanda, Krystal, John, Shane, Dracut Flag Football game, you need to get a job, 2004 football season, we need to have a talk, late night phone calls on Thursday, Ihop late at night, night me, John & Shane went up to Lasell.

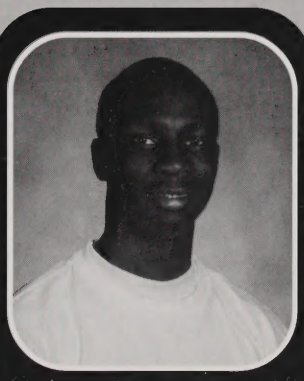

David Sickorez

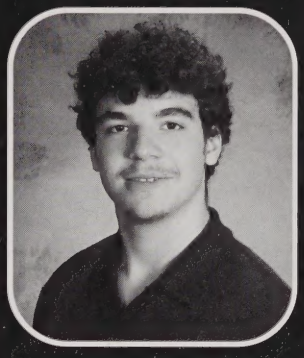

Ly Sihanourath

Activities: ROTC, Community Service. Memories: The friends I have made along the way, the troubles that I have ignited, & the really, really, stupid things I have said. Future: Work in Law Enforcement locally or in a more urban setting like Boston.

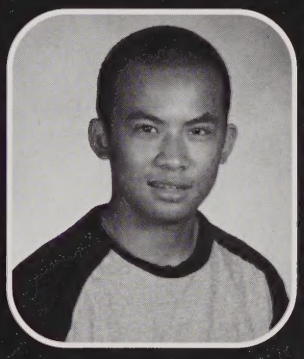

Alison Silva

Nickname: Al. Memories: KC holding it down 13 yrs, couldn['t have made it without ya, MB watermelons Sr Yr wouldnt have been the same w/o the loopyness, CM beach 04 much love slat, k-dawg NY softball good times, SL my boy 4 life, JS T-squared gym 04, badminton champs, Trace McGlauf frosh gym lunch 04, loving my E house girls, GT, CL, CHB, the moments, Al² much love. Future: College.

Jessica A. Silva

.Nicknames: JSilly, Jessicaw. Activities: Pep Club, ILC, Sci Club, Volleyball. Memories: BHF, JM, MF, ML style w/ MF, JM, LG, AF, KL EM is mawmaw, Fests, mahem, OAR concerts, macg 04, Malibu B, Bronx, aloha, bp, beach, ww3, mathers, 99 pklot, themes, Italian night, 22, battle wounds, lean back Fenway, AF 4 HQ, LGS room, apples w/KL, MC, don't babysit Lutkus, fes, those, just let yourself go. Future: College.

Jessica Emily Silva

Nicknames: Kathleen, K-dog, Jess. Memories: Vanessa, you will always be my seagul, I luv you, stealing Jimmy Ds hat w/Jenn, mods 9-11 subs, .BS Academy, rub rub, badminton, sit or stand, A&D, Katie & Erin we have helped each other so much thanks for always being there for me, David you will always be my unofficial b/f, Courtney Sara D & Cheryl good luck in your upcoming yrs. Future: Be a Nurse.

Kaitlyn Silva

Activities: ILC, Science Slub, ETS, Student Theater Company, NHS. Memories: Spinners games, the beach, EK Tsp, DS finalality, eeee cheese SS eggroll, TN butterball, KV the bar, RW home on the range, LR, KC assess the validity, the breakfast club SM, AT, MC, CS, these are the moments I'll remember all my life.

Johnny Sim

Lina Sim

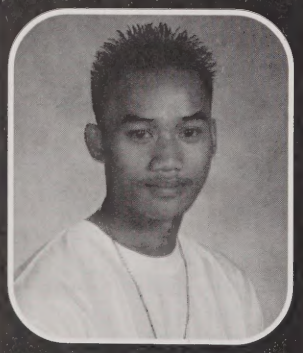

Linda Sim

Nicknames: Midget, Shorty, Ka thuor. Memories: Hmm let me think, going through drama in & out of high school, gaining & losing friends, going through tough times w/my girls, especially SS NL SN LC SC, to the people I didn't mention I still love you guys, you know who you are, holla to the Class of 2005. Future: Get a degree, be successful.

Sony Sim

Nicknames: Sothea, Blonde. Activities: DECA. Memories: I've experienced the embarrassments & disappointments, tears & loss of trust, happiness & laughter, love & hate over these past four years, I'm glad I've made it past all this, mission complete.

Chanthoun Sin

Nickname: Mary. Activities: Science Club, ILC, New Horizons. Memories: Wow, there are no words to explain how LHS has been for me, I had to come a long way to get where I am today, to all the people I know & care about , without you guys I wouldn't have gotten this far, shoutouts to SS CS SC CU SN CV MS ES CL SS SP, go Class of 2005. Future: College, get married, have kids, make millions, own a business.

Ennei Sin

Activities: DECA. Memories: Friends are never to be forgotten especially the ones who help me most in life, thank you to every one of my friends, nothing else is more important than having friends & loved ones with me in my heart, school life will never be forgotten especially all the good & bad memories, I hope that everyone will have a successful future. Future: Be a new person, start a new life.

Sareth Sin

Nicknames: Sarie, Ah-reth. Memories: In the past yrs I've made a lot of friends, also lost some good ones, always still friends Cynthia Linda Sokhoeun (BB), keep in touch, glad to know Amanda & Pheak, when we're together never drama always fun, also to y'all, you know who you are no need to mention names love ya, embarassing moments on 03/19/04, but I'm glad that it happened, happy moments on 05/22/04.

Elizabeth Siopes

Nickname: Liz. Memories: Four years at the catwalk, Chem class rituals, all the necessary dunes, Daley, FH, UV, Corolla, JB so many memories, powderpuff, Arties, Canada, EG my partner for Kiluk's DD runs, you my boy blue, Sox Reverse the Curse. Future: College, live it up, be successful.

Lora Sitha

Activities: StuCo, NHS. Memories: When we entered LHS as freshman & we didn't know the meaning of hs teen drama, there were many ups & downs during these 4 yrs, many of the real friends you thought you had before just aren't anymore, I'm lucky to have three best friends SE UP SS, I love you guys, we're probably going to go our separate ways after we graduate, but hopefully we won't forget each other. Future: Live life.

Holly Som

Activities: Outdoor Track, CAPAY. Memories: All the friends I made through my 4 years of high school, football games, hanging w/ friends, cruising around, shoutouts to VN MM SY TH JG ML LN, good luck Class of 2005. Future: College, be successful, become filthy rich.

Emily Smith

Activities: Swimming, Tennis. Memories: Gym, running to the mall RM, blue light special JT, Sr Yr upgrade, MV 04, Prom 04, swing/table, sweet mocassins, take the elevator, sausage, V, krel basa, PIB, WSDLB, datamatch, IMSMC, no eyebows, roadtrip, coop, parking lots, shabarn, Maine MK, steamrollin, Bobo, un-birthday, secret talks, Diet Coke, LL crew, attached at the hip JK, sewing sabatoge. Future: Take over the Chuck E Cheese empire w/ EM.

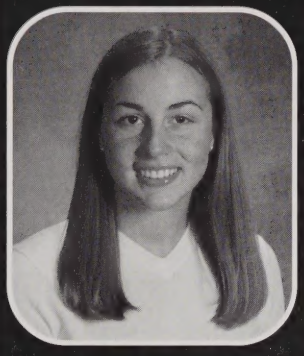

Sopheak Som

Nicknames: Stubbie, Ep phee, Pheak, Lanie Davita. Memories: Reminscing about the old times, snowball fight at Salem St, house party at Bang, Joe's ghetto van, Boston Chinatown 3rd shift, baking room nyguil 12/14/03, I still love you, to my indies, Caya, Lina sorry no daddy, Jhenva, hey Amander & Sareth, lets chill again, to Ah Bee my bf, I love ya, but you always say hi to my friends before me, finally Rathana, how you doing man.

Alvaro Soares

Nickname: Al. Memories: Drums & guitar, the tree, riverwalks, Boston, claperoes EP SP SI, good times w/ NM SI TI PJ, Amon, Gordo, Cisco team, Paul Stearted, Harvest limo AR SC MG, soccer & the Brazilian mafia GG breadz, tennis live dubs, awful waffles, youth group, best friends forever, World Series & Super Bowl for NE, the bakery, secret hangout spot & ftbl gms w/ TP KM & the gang. Future: College, write a famous quote.

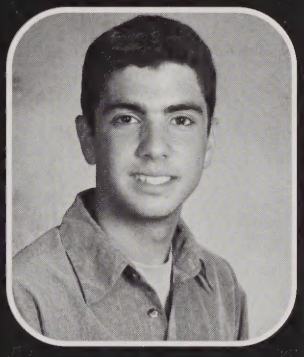

Sovanna Sor

Nickname: Sandy. Activities: Scienci Club, New Horizons, StuCo. Memories: Wow, we did it, don't give up guys, it might be hard & tough but you'll fly through, I can't believe I finally did it, I love you Richard for supporting me all the way, this is for my baby girl, Bethany, shoutouts to Sundy, Cindy, Moni, Sophat & Arina, love you. Future: College for Nursing, be rich.

Sony Soeurn

Chakrya Sorn

Nicknames: Chuck, Stab. Memories: When the homies triple B1, TIP, AUB chill to the maxz, when I first laid my eyes on this one special greek since Freshman year till now, skippin every week to Arthurs for the Boott Mill. Future: Live life one day at a time enjoying every piece of life.

Susan Sok

Nickname: Jigglypuff. Activities: ILC, Science Club, New Horizons. Memories: All the days I skipped school & class & never been caught (knock on wood), Fr Soph Jr Sr Yrs, wow what a blast, most of memorable moments are hanging w/ SH & G in Lawrence, you guys know what happened, so keep it on the DL, shoutouts to all my girls & boys, you know who you are, much love MUAH. Future: Finally tell myself I have a life.

Sarath Sory

Nickname: Bee. Memories: Hanging out at Morey Park w/ my crew TP, shoutouts Jim Pun T Slick Ratha Buntha Ra Ra Ry Payne Urk Moby L, including myself, Bee, oh yeah, I love you niece, Kaylany. Future: College, be a famous basketball player in the NBA.

Kaitlen Sousa

Vibol Soy

Nicknames: V Soy, V Boi, ViVi. Activities: ILC. Memories: Chllin at the corner watching homies come & go, moving schools or getting kicked out, BBB, Dipset J/P madd love to TTP, mad lubz to my buddie Mini, East Coast Blitz, all my love to mom. Future: Owner of a Civic Si Hatchback w/a Buddy Club3, be rich.

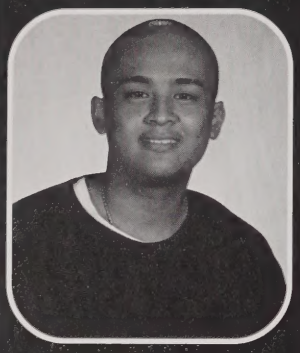

Crystal Lee Spring

Nickname: Springy. Activities: ROTC HG DT, GSA, Track, Sftbl, Vlybl, Bsktbl, ILC. Memories: CG CM millions of memories, AC LS KD love ya, AM Bio buddy, Chilly we're on the same level, back off son & leave ur shoes, Chilly summer 04 was hot, Steph my BF in the world, 10 years of memories, more to come, road trip, I wish you all the best of luck, keep in touch. Future: Army Reserves, North Georgia College for Criminal Justice.

Chantra Srey

Nickname: Thra. Activities: Science Club, Gymnastics, Trio TS, GearUp. Memories: One morning, walking my crush to class, strolling down the hall, talking, wondering if I should hold her hand, I was scared, we got to her class, she put her arms out for a hug, what did I do, I gave her a hug, didn't know what to do next, heart pounding, then it happened, one kiss, my first kiss from Lahoa LyVon 10/8/03. Future: Have a beautiful wife & kids.

Carolyn Stacy

Activities: Field Hockey, Track, Fr Softball, ILC, NHS, Christian Club. Memories: Clusters, Hawks softball, SYATP, Jingle Ball, Red Sox 04, ECE w/DN, RM, EL KM dot game, American Idol, softball NM good times.

Panagiotis Stavrou

Elizabeth Suarez Hernandez

Nickname: Nizetq. Memories: Agradesco a mis padres por habreme briudado la oportouidad de estudiar, gracias a ellos pode termiuar mis estudios, a mi hisa valeria Tambieu le agradesco porque por ella voy a salir adelaute para briudarle un futoro mejor, A Raul Alvarez (Mi Novio) quiero que sepa que lo quiero mucho y le agradesco por apoyarme en todo momento, gracias a mi familia por apoyarme.

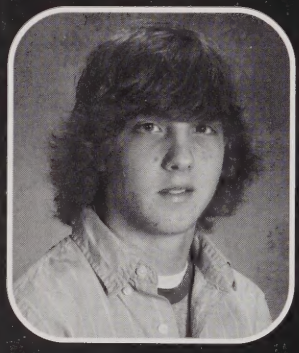

Patrick Christopher Sullivan

Nicknames: Sully, Gill, Gilbert. Activities: Wrestling. Memories: CB DN JR MH MB PC BD LC CO SC SN, party sister, respect your grandmother, scumburger, get my beals wet, ronspaldo, gestapo, Schilling, Fran-the-man, tape ball, trend setters, John Marsh, tube steak, Beach 04, WP, Noonan mashing, Rithy, McGaffigan, everybody's coming, thanks for all the great times ladies & gentlemen, holla kid 1.

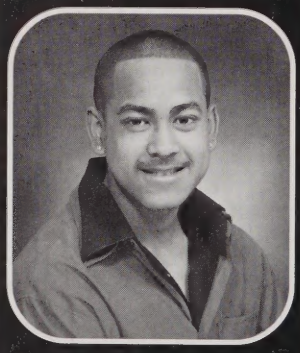

Sokvann Suon

Nickname: Ah Boi. Activities: Vollyball, ETS, GearUp. Memories: The days of playing street sports, meeting new people. hanging with friends, doing things that are useless, cruising around, going to parties, clubbing, FB games. Future: College, be successful.

Devonne Sutton

Activities: Volleyball, Crew, NHS, ILC. Memories: Spinners games, beach 70 times 7, girls nights, facepalm, Jesus Christos, hella wicked mad cool, EK no comprehendo, LS did ya hear, KS burning pictures, woah mama Jo, KV high fives, CRice creamm, God's girls, Renalicious BFC, TN poke, Ronnie BFFL, SS Spiderman & the Hulk, JC history class, Meghan bunz 13 years, unforgettable.

Tim Sweet

Nickname: Sweetness. Activities: Ftbl, Wrstlg, Track. Memories: Ftbl, Wrstlg, State Champs 04, pump in the back door, Do the Dew, tickets, Nana, chillin at CCs house, Prom 04, DK I'd put her name in my shoe, FH, sbd, DNS, DIY, LM, Motel 6, Diamonds crib, LTs crib, Designated Dave, pumpkins, barrel hunting, b pong at NL, ND at PMs. EC ghetto grill, Jump, black hole, beach summer 04, ftbl cmp 4 yrs,Crisco. Future: College.

Craig Swindells

Sina Timmy Tak

Nickname: Timmy. Activities: Working. Memories: Going to 107 watching races, racing at the blvd, kicking it w/friends before everyone gets out of school & goes their own way, man that's all I can think of right now, oh yeah, spending time w/my girlfriend Malina Say. Future: Open a tuning aftermarket shop, own an Acura NSX, MCC then transfer to Nashua Automotive School.

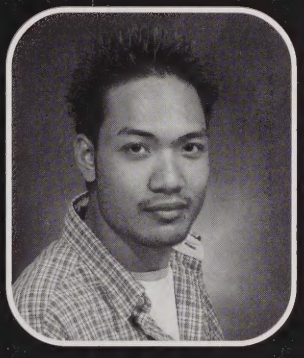

Sophanya Tan

Nickname: Phanya. Memories: Meeting & making new friends, finding out who my real & true friends are, special shoutouts to Veira, Johnson, Samary, Sarous, TK, Kimmie, Boy, and last but not least my family, best of luck Class of 2005. Future: College, get a degree & a good paying job, live a long & happy life.

Vannarin Tan

Nickname: Van. Activities: Mock Trial, HAP, StuCo, ILC, Team Leader, Ski. Memories: All those trips & bumps walking up & down the stairs, losing my retainer twice & finding it twice, getting KP (Sushi) a speeding ticket oops, 4 years of laughter & stress, priceless, it's been awesome you guys, keep in touch, always. Future: College, live in Cali, travel the world.

Philip Tang

Nickname:Dr. Phil. Activities: NHS, Math Club/League, Science Club, ETS. Memories: I'll always remember the teachers who have helped me get through these 4 years, I want to thank you all, I'll always remember this one person who I hadn't seen for 7 years, maybe even more, it was great meeting her once again & hopefully she'll stay in my life from now on. Future: College, then get a job that pays well, do something that I like.

Kurtis Tanguay

Activities: Science Club, ILC, Track, Baseball. Memories: Mr. Bs class not a good deal, hanging out w/the Class of 2004, BM good times together, my friends I've been w/since the Robinson JL JM EK EN, my first band Tuff Luck, all my friends & time with that; thanks to everyone who has helped me achieve my goals. Future: Be successul, be rich by age 23.

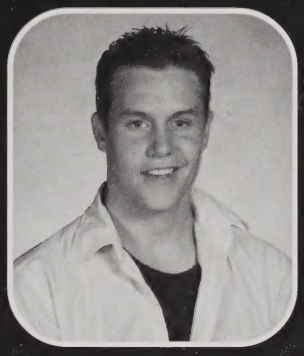

Luteh K. Tashi

Nicknames: Prez, LKT, Luther Vandross. Activities: Class Officer, Football, Track, BUC, DECA. Memories: Chillin w/the fellas, hiding & dodging, chilling w/the ladies, Fr Football stories, nights around the fire, arguing w/JenK, chats w/Mr Soares, brown party crew, Mr Jones, Eustace bailing me out. Future: Become the First US Black President, Financial Investor, WWE World Heavyweight Champion.

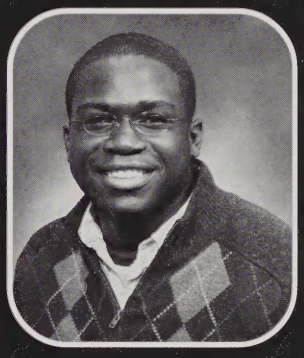

Brian Taylor

Activities: Football, Track/Field, Baseball. Memories: Football camp, all my friends, you know who you are, the crew MR SB EC GT AS, my best friend JB KW thanks for being there for me through the good & bad times, my beautiful girlfriend TS baby you are the best thing that has happened to me, I love you so much, peace Lowell High. Future: College, work for the FBI or DEA.

Virginia Teague

Nickname: Ginnie. Memories: CL, 1991, I consider her my blood, it doesn't come any thicker, AS CL my E grls, CHB & my moments, KN, Markeys, chase, the Red Sox, ER JL KW AW WH NG CH TS BG thanks for everything, I love you guys. Future: College, make lots of money, have as much fun as possible.

Sharon Tellier

Jennifer K. Thompson

Nicknames: JT, Jenny, Jenny T. Activities: Volleyball, ILC. Memories: AK sour patch kids, Cinn Toast Crunch, smiles, code red & sneaking out, good times at lunch w/VM STRS & Tigger, partying w/HC JD, AC AA wicked crunck, English w/JS & hot drummer AF haha, watch boy MC, Class of 05. Future: Be on Real World, marry a rich man.

Adam Tessier

Joshua Thurston

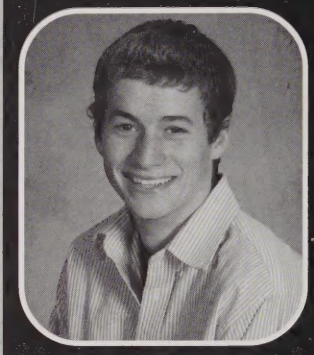

Nickname: Josh. Memories: Milk & cereal, oh Sundays.

Shawn Tetreault

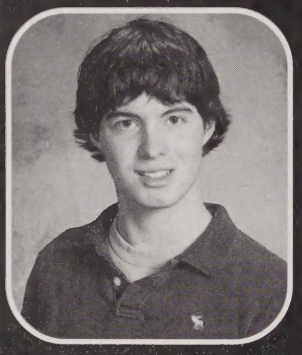

Sophea To

Nickname: Wacky. Memories: Congrats to Class of 2005, it's been fun. Future: College.

Linda Thach

Nicknames: Jersey Queen, but a Phila Princesz. Memories: Thanks to those who stood by me, CD NC JK SO & others, we finally made it ehh, congrats to the Class of 2005, four years of hard knocks & I'm finally walking away from Lowell High. Future: Go back to Philly & Camden, be successful in business & finance.

Nicole G. Todd

Nicknames: Nikki, Nick. Activities: Poetry Society, NHS, Drumline, Band, ILC. Memories: FB games, parades, Toronto, Cleveland, el Presidente, WP HD BG KJ TS TN RW KG JM AF JO RL MB SC CC TL BG AF UA EP CE LM JL KW LG CB LC ZM DD AF AG CC-L. Future: Be an Engineer.

Jesse Tharpe

Nickname: Rock Solid Abs. Activities: Baseball. Memories: Playing cards for a year straight, Harvest, PM in the locker room, Pats 02, Super Bowl 04, Sox 04, respect your grandmother, part your hair while doing it, Canada w/LA DA, kickin it w/KB & the boys, JTs summer 04, Alaska, $350, Westford bus station w/JL, keep yourself out out of trouble Charlie, Miami w/LA, it's been real. Future: Be the man you all envy, girls & chedda.

Sreyroth T. Tom

Nickname: Rothy. Activities: StuCo, CAPAY, RAP, Science Club, ILC, NEMASC, Chess Club. Memories: Jr Harvest w/my friends, that was the best day of my life, school lunch is not that bad, but having 13 lunch for 4 years is, oh yeah, the time that I spent w/my girls CL SL EP SS LN MK VN & my best friend Joan, luv you guys. Future: College, have a happy life, get a good job that pays a lot of money.

Kelly Toomey

Activities: ILC, SPED Docent, Track & Field. Memories: Glenn, dead donough, tempmode, dearlc, did the eggs break, Pepsi, tackle, bffl WEEN, stripes, I'm excited SAL, spoon, don't come in Buddy has no for on, Harvest 03 Mage & Puse, sweaters, strike a pose, taste of fist LAN, my boo, buck wild, Night Riders, back that thing up, olga KPo TL CT HK MF JP AF EK CM JK puff. Future: College, be happy & successful.

Stephen Torigian

Amanda Torres

Raquel Torres

Nickname: Rachel. Activities: Hispanic Club. Memories: I'll always remember the people who have helped me with my English, I had a great 3 years at LHS, I met many people who are now my friends, I'll always remember you, my friends xoxox, Y nunca voy a olvidar q soy Boricua, viva Puerto Rico. Future: College.

Stephanie Marie Torres

Memories: Summer 04 w/VM RS DD, good times at the beach RSs house, DDs house never forget the late nights, karaoke, HB sauce don't forget the BL in the pool, Nessa your my best girl remember fun times in RI, the ice looge, we've had good memories & hopefully more to come, JL I'll always be here for you, shoutouts to JT JO FS, good luck. Future: Be a Nurse, have a family someday.

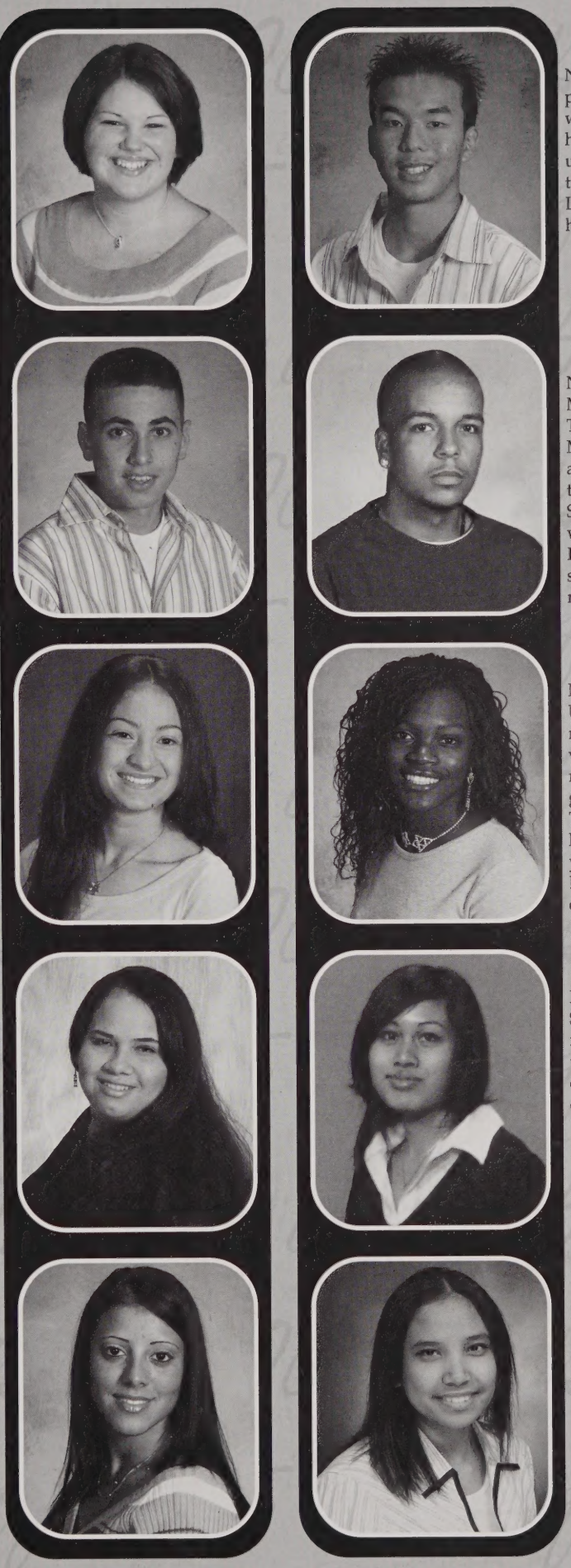

Naman Tov

Nickname: Nah Man. Memories: Skipping class, weightlifting after school, writing chalk on myself when I was bored, held doors for girls so I can ask them out, using napkins at lunch without getting them dirty. Future: Find Osama bin Laden, live forever or die trying, learn how to fly without leaving the ground.

Pedro Andres Trinidad

Nicknames: Arkiteckt, Tek, Smugglez, Moody, Trizzys. Activities: Fr Ftbl, Bball Track, ILC, Black Unity, Hispanic Club. Memories: Chilling in lunch & arguing about who is the greatest rapper of all time, shoutouts to my family, the Moody Squad, my whiz, STEIN, Lingo, Hollywood, Ol Skool, Big Daddy, Big JO, Nick H, S, to Mek we miss you son RIP JK, special thanks to my parents who give me motivation in everything I do.

Siatta Tucker

Nickname: Cee. Activities: Track, Black Unity Club. Memories: Shoutouts to my real people Tee, NC, Jonny, NQ, Sammy who kept it real at day 1, to my girl SS & my boy KW keep it gangsta I love you guys, KL lets keep it running like Too Fast Too Furious, to all my people keep your head up, Mom & Dad I love you guys, your baby girl made it, special love to Delores, JT, Chanthy. Future: College, enjoy life.

Luckyna Tuon

Nickname: Lucky. Activities: CAPAY, South Asian Pacific Club. Memories: I'll miss all of my friends & some of my teachers. Future: Graduate from an art college, become a video game character designer or a cartoon animator.

Yareen Tuoth

Nicknames: KGuy, Goofy. Activities: Upward Bound, Science Club, Environmental Club. Future: College, find a good job.

Daniel Turkett

Nickname: Danretus. Activities: Soccer, Volleyball, BUC, Chess Club, Math Club, NHS. Memories: The day I want to remember is when the soccer team played their final game with Andover & lost 5-0, Captains Jason & Cliff started to cry & the coaches & other players stood up sad, the Andover soccer team played us as physical as an NFL game. Future: Engineer or a Marine.

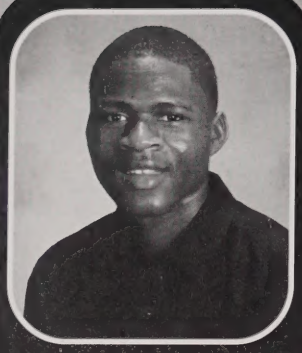

Selena Twine

Nicknames: Lilly, Lena. Activities: AF Jr ROTC, Step. Memories: My first year at LHS I was so upset that I couldn't find any of my classes that I sat in the bathroom for 4 mods & cried until I got ready to get up & look for my classes, last but not least meeting up with my best friends Maria & Masada. Future: College, work with Special Education children.

Benjamin Carl Tyson

Nicknames: Ben, Benji, Animal. Activities: Crew, Sci Club, ILC. Memories: 3/28/04, pickles, EFs house, Gary Coleman, fights w/SN, 1 gold, 2 silver NH Champs, push it, Red Sox, LJS. Future: Be a Chef, start my own business.

Ricky Underwood

Nickname: Undie. Activities: FB, Wrestling, Indoor/Outdoor Track. Memories: Fr Yr FB Camp, good times at FH dunes sbf MP, my boys MR TC GT SM CB Matty SC ND BT JR MB RL, FB games, PMS, hey Meng, the Taurus, shopping spree from Terese's dad w/Runion & Boyle, Conor's crib, quarries, atothez, Prom 2005, beachhouse, Mike boys for life doing the jump, to be continued.

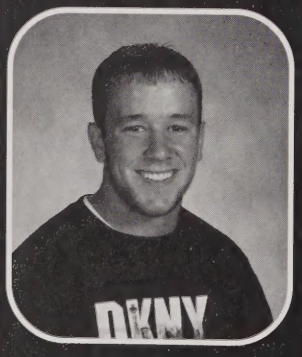

Charya Uong

Nickname: Cherry. Memories: The past four years have been crazy, can't say I didn't hate it as much as I enjoyed it, I met the craziest ppl, made friends w/t he funniest strangers, so far life is good, to my friends & family I love you VK NC HS VI TH CS MS JL the rest of you know who you are, 12/07/03 funniest & happiest day of my life so far I love you David, MM I wonder if it glows. Future: Live, learn, then get luvs.

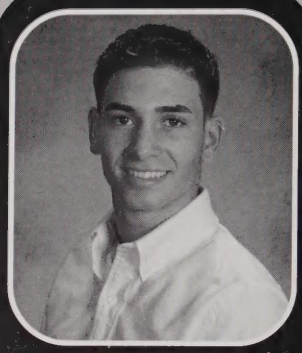

Clifford Usher Jr.

Nicknames: Big Red, Benny the Jet. Activities: Soc, Track, ILC, Sci Club, PM. Memories: Sum 02 w/MD AF MR AFitz JT KC LP, party @ dunes, 7/12/04 I love you Bri, 2 hr drive to party in Rhody, sum 03 w/the boys & my tibby, pool hopping, late night dips LP, Groton Prom 04, M-St parties, Nashua Prom, stag at Harvest, Pats Peak w/crew, working @ the Fitch, Florida w/FS, Prom 05. Future: Div II College, soccer career.

Erica C. Valadao

Nicknames: Portuguesa, Ecka. Activities: ILC. Memories: JL EV best friends forever, you're awesome girl I'm always here for you, lots of memories & we still have more to make, to everyone else I love you guys, keep in touch. Future: College for Nursing, start a life.

Tawnya Valdes

Nicknames: Valdes, Tawn. Activities: LAX, Track, ILC. Memories: Trailer trash, dirty cops, BF always in my heart, JZ thats how we play SS, good times in Leom, JB RJ JV JS dakad you first, summer 04, Montreal & WI, Fr Yr, sneakovers, Methuen FF, fondue, 98-04 xmas parties, Turkey Day traditions & our website AL, beatings by AR, Panama 01/02 04/05, snowboarding w/my boys, Harvest 03. Future: College.

Melissa Valentin

Nicknames: Meily, Goya, Squeaky. Activities: AF Jr ROTC, Hosp Acad/Culinary Arts. Memories: As I close this chapter of my life I'll never forget those who helped me along the way, thank God for being my foundation, my family for believing in me & pushing me to reach for the stars, Ma & Pa I did it, to my sisters you're my world, to my peeps AC MC VC MJ ST DO AS UC DJ MR WH dream big. Future: Be successful in all I do.

Phal Van

Jill VanGordon

Memories: Sugar Shack, I promise you this, one day you'll walk in to the tattoo shop of life & say I'm back, I'm ready for my new tat, and her name is rock n' roll, now it's time to make it permanent, you'll have been through all the temp 15 mins of flash, you'll come to realize that you've been being served fast food music & diposable heroes so long you've somehow forgotten what's real or fake.

Dara Vann

Nicknames: The Ra, Waldo. Activities: ILC, Sci Club. Memories: I can't believe its back to school already, Fr Yr w/KH VS SI CS NT, lunch 13 w/my bro & SM, English II w/Mr Ferri, Mr Vagos' class, Mrs Balas' class, playing hacky sack w/ SM VC SY, almost doing 3 backflips in the pool, omg lolz rofl, good times. Future: Wherever the road takes me, I am a man with no destination.

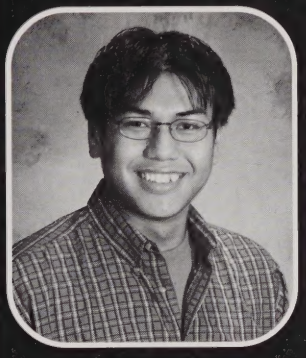

Chandapao Vanthin

Nicknames: Chan the Woman, Mrs Franklin. Activities: Sci/Chess Club, UB, Yrbk, RAP, FEA, CAPAY. Memories: End of 10 yr, strumming the guitar w/Mr Ferri, snowboarding @ Mt Butternut, France Jr Yr, ate @ Arthur's w/Spindle staff, NY fieldtrip w/UB, giving speech @ LMA for Secretary, breakfast @ Country Kitchen & Vic's. Future: Be the first female Iron Chef, wedding consultant, meet the Rooney, visit all 7 continents.

Cynthia Marie Vargas

Nicknames: Cindy, C, Destiny. Memories: Meeting w/best friends & homegirls Sarie Seda Sayoundara, hanging out w/ Marisol R in class, always getting into trouble for laughing too much or talking, last but not least graduating from high school, I made it. Future: College, major in Criminal Justice or Nursing.

Elizabeth Vega

Patricio Vejar

Nicknames: Cuisito, Soldadito, Pat, CCV. Activities: Spanish Club, NH, ROTC. Memories: To my family, friends, and especially to the people that believed in me no matter what, they know who they are, Quiero dedicar esto a mi familia, mis amigos y especial mente a las personas que creyeron en mi sin importa nada ellos saben quienes son, y a las personas qi no creian en mi, ahora miren donde estoy. Future: College, get a job.

Channa Vieng

Nachamai Viswanthan

Activities: ETS, Sci Club/League, ILC, RAP. Memories: Fun times w/AK SR SS RW DW AR LS BP, everyone in the BioScience Academy, all my friends at LHS, special thanks to all my teachers my guidance counselor & ETS who helped me through my HS life, thanks for making my life in HS a blast. Future: College, have a career I love.

Lehoa Ly Von

Nickname: Leva. Activities: Sci Club, Drama Club, ILC, NH. Memories: One day I would never forget I was walking to class with a certain someone, had a little crush on him but he didn't know, when he was about to leave I gave him a hug, I actually got a kiss, how about that, now as you know HS sweethearts 10/8/03. Future: Be a Nurse or Pharmacist, have beautiful, gorgeous children w/ Chanthra S.

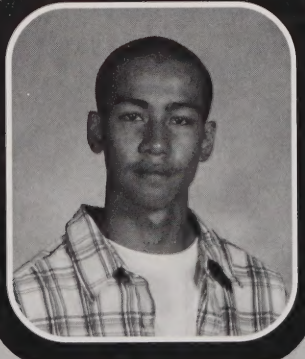

Chhann Vor

Daniel Velez

Peter Veth

Kenrick Vezina

Sayoundara Vyeng

Syliviah Wainaina

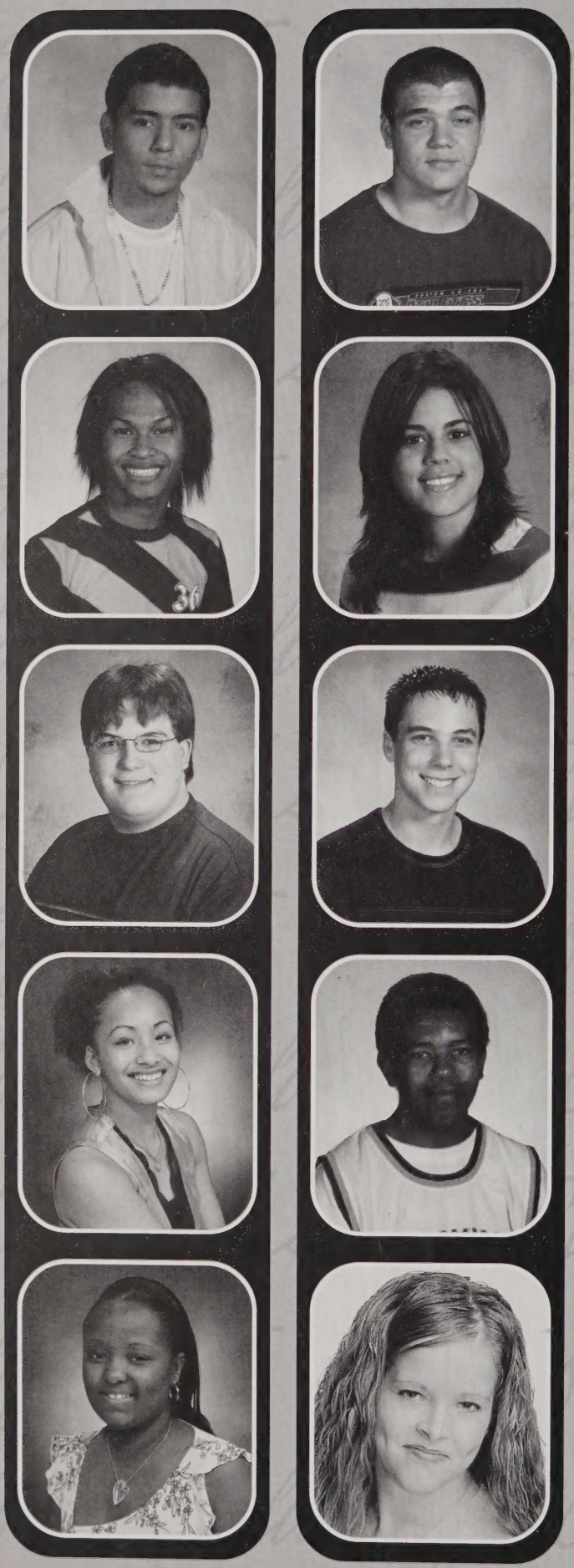

Kevin Wallace

Nickname: Kwall. Activities: Football camp. Memories: We've had good memories, bad memories, sad memories, I have to say what is good to MA, we have gone through a lot & we're still here but soon to be out oh yes, what up to my boy TB, memories at FB camp were off the hook, TB boys til the end kid, TS whats up girl you have been a good friend to me, shoutouts to DS CF CD JM AS MR UT HS PP AL KL EC JP. Future: College, Army.

Kristen Walsh

Memories: Julie remember when I fell, trailer trash, Fr Yr, AM JZ CR AS Crazle, lunch w/Mikey, oyster crackers, javelin, dashboard, road trip to Salisbury NH, beach 03 & 04, smell like perfume, why is Alicia on the kitchen table, aw its cute, light a match, kitty, AM don't disrespect me, Geometry, Belvi rides, Red Sox 04 Champs, love FR.

Robert Regis Walters

Nicknames: Robby, Bob, Robert. Activities: Crew, ILC, Comm Academy, Stdnts for Social Justice. Memories: Quebec, Crew medalist, Andrew Rock, growing up, amazing dances time of your life, Green Day, good luck to everyone, I hope to see you all the reunions, I would not want to imagine high school any other way. Future: Ithaca Varsity Crew, burning bicycle productions 2008 or 2012 Olympics, prove that it was all worth it.

Samson Waweru

Nickname: Sammy. Activities: Mock Trial, Track, BUC. Memories: Hanging out w/ friends before/after school, FB/Bball games Fri nites, Jr Harvest 03, my teachers, alot of funny things happened in school, people making funny jokes & everyone cracking up, sport activities & my buddies out there, shoutouts to Jammoh Lynn Ter Betty Paul Tim Anto Davie Ruth Lilian Emmaline. Future: Be a Doctor, travel the world, have a family.

Tammy Weibel

Renee A. Welcome

Activities: Guard Capt. Memories: Mr C GBL Wah Sang baseball band day happy pants, Ohio DMA ya, Swedish much, coffee beans, flip flop, Ron Stoppable Kim Possible certified 4 life, pike, Mod 13 lunch, sweet 17 night shh you're too loud, elders, white house fires at TKs, oh no it hurts, I love you lunchbox, woman, what do I do, hey band, KC Waterville JL 1 a2 phraseology AF, EK totem pole DS BFC devalicious KS JM TN TW AC KF LC.

Brittany Nicole White

Nicknames: Britt, BWhite. Activities: NHS, ILC, Science Club. Memories: FB games w/CB BD AL TP JR, Bio Gogginator AL MB CB stinky Carl, FLA 04 CB, Haunted House w/CB BD JR, Zeus 6 AL BD, lunch w/CB AL ES EM SN TP CB, the Nines, Stats w/BD SN CA RC JT EM, Fort w/CB BD TP, Winterfest AL, Raptorito NM, Pleasure Island CB, Prom. Future: Be happy in whatever I do.

Kareem Whitely

Nickname: K. Activities: Basketball, Drama, BUC. Memories: A big thank you to all my teachers that I have had over my 4 years, they have helped me through the good, sad, bad, happy & wonderful times involving my personal, academic & sports life, to these teachers you know who you are, thank you, I would like to give a shoutout to Mrs. Mendonca. Future: Study Health Science.

Craig Whittick

Nicknames: Whittick, Winnick, Whittickah. Activities: Wrestling, Lax, Football, Sci Club. Memories: Dips, dunes, 5 am football wakeups, party boy w/the Prez, state champs, all star lax track team, boro livin, Mr Larson, gettin booted from bricas hizzy, hey where, coinstar was cool, scummy w/Shano, Soph Soc thanks babe, rippa at Larsons, fight the good fight, RIP ODB, dipfish w/greek. Future: College, visit the bunny ranch.

Jillian Tamara Wilbur

Nicknames: Wilbur, Bob, JDog. Memories: Friends, so many memories Vinh Milton Mel rafting on Merrimack climbing trees MLK NQ CF car accident to the Nines, funky monkeys AD AG KS VN MS CU DS KT SW TJ, sidewalk crosswalk DD GC concert sleeping, BS Academy, Bob you all rock, sit or stand Jesus, whut, I'm blasted sketti legs, big crack 7/29/04 I'll miss you all love. Future: Become rich, famous & have kids.

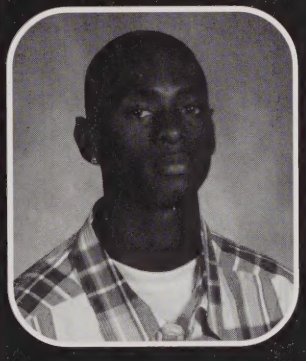

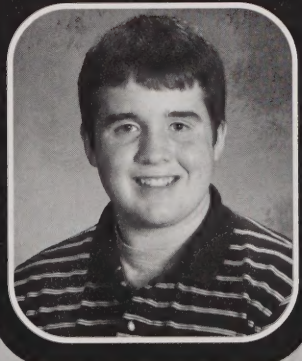

Tim Wilkins

Nickname: Master Tim. Activities: Drama, Chess, Sci Club, BUC, Math Club, Christian Club, Comm Academy, ROTC, CAPAY. Memories: A lot of students have the intelligence of a frying pan, friends Chris Campbell & Alan McGee, everyone thinking I'm attractive & strong, I am your master, bow before me, I love Crissee Makem. Future: Be a very important person & someone who has a lot of money.

Francess Williams

Tommy T. Wirtanen

Activities: Show Choir, Dance Ensemble, GSA, Swimming. Memories: AC X TN ÀW JT RN MB LB MB baby bird 1 o'clock, bottafly cleeps, Texas, 2 shlau 4 me Fiona hot, we're hot & that's hot, mem WKED 04, Thanksgiving 03, shopping A/X, NYU, Pride 03 & 04, Bos Panera, MNSC, Harvest 03 BSquad 4 life, Halloween 02 04, Stacy Keibler w/R. Future: Create my own perfume, get nominated for VMA, be a couture underwear designer.

Arjealy Wisseh

Daniel Witts

Nickname: Witts. Activities: Hockey, Outdoor Track, ILC. Memories: Golf & cars w/DD, hockey & WW w/JM, Marine Science w/turtle DD JM AM, EB w/DD, Florida w/DD, all the other good times w/the boys. Future: College.

Audra Woods

Nicknames: Aud, Audy. Activities: Show Choir. Memories: To my frnds HM IP LS TW TK LC VD TN MB DW NP, to my baby Alex love you July 4, 2003, NY w/ Holl Tom Tha, SC crew, rep rep, mata club, Chem w/my grls KP ND KM, 2004 Prom, Harvest, Lindz its H2O, bus rides 4 rm comp, Eng w/Fred El Dani Taeya, I'm gonna miss you all & the memories at LHS, luv you all, we're finally done. Future: College, money, marriage, kids.

Danielle M. Woods

Activities: ILC. Memories: My nana RIP 11/3/4 keep guiding me, Mom/Dad I couldn't have done it w/o you, hope you're proud, Al I am the luckiest sis in the world, AJ stay up, be good, my HS swthrt, my husband Marcos, thanks for your support, bless our baby a lifetime, Aunties thnx 4 being there & 4 believing, Miss thx 4 all you've done, keep your head up, DblD we made it. Future: Be a good mom & successful business woman.

Ashley Wool

Cindy Wu

Nickname: Cindy Luu Who. Activities: StuCo, ETS, Science Club, ILC. Memories: Linda thanx for being there I luv u, Mrs. Ferrick thank you for the support , 143, to friends that changed my life Holly Som Michelle Mom Rithy Noun Socheatta Yem Rose Luu, hanging w/Triple Bs & my main crew dip set w/my son Johnson Khun, summer 04 Hampton, Boston w/ LT BY, to SK CV VS JS BL SC ST CD SK LS JG. Future: To make my family proud.

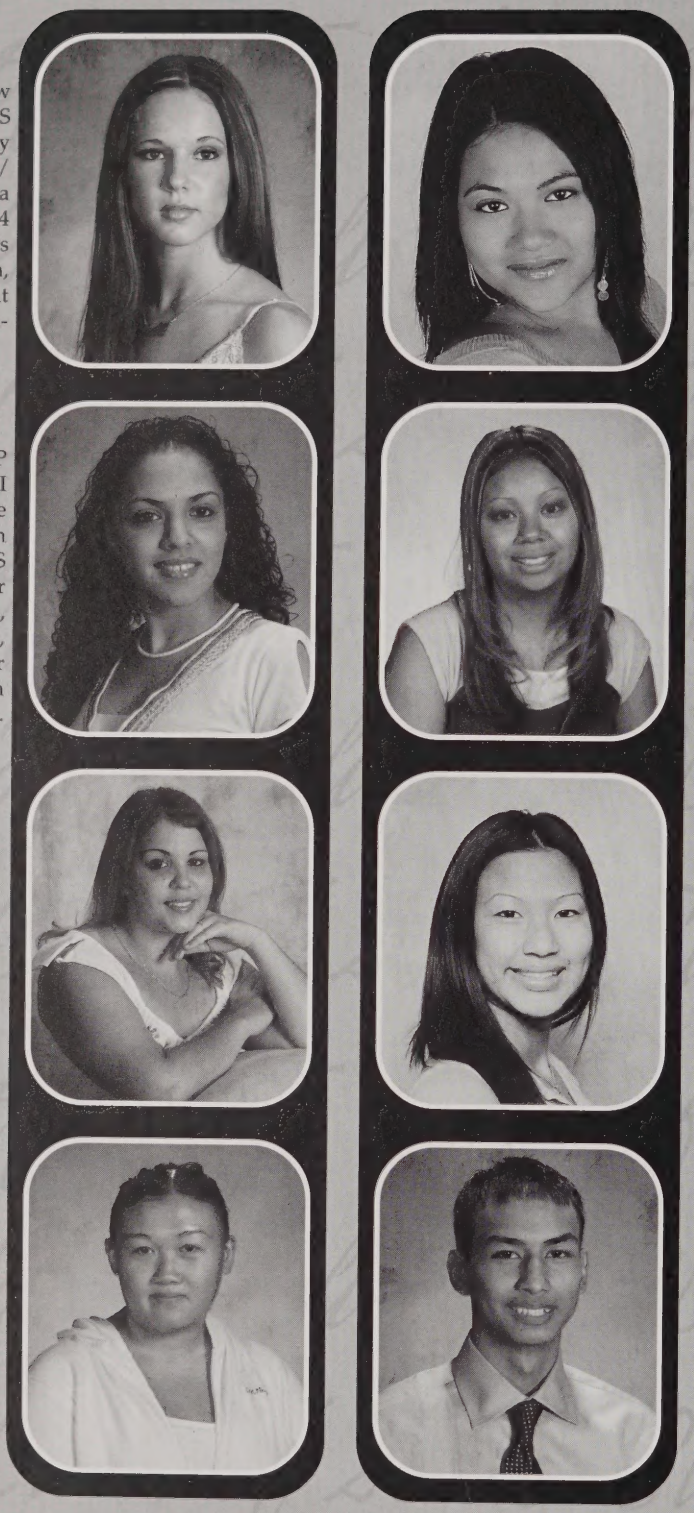

Socheatta Yem

Activities: StuCo, ETS, Science Club, Yrbk. Memories: Good times w/ RL SC VY BA, Vidalyn safety, Cherry lots of laughs, HS SN MM HK, Kosal, CV VT LH, my girlfriend Cindy Khan, dating Mr. President, Welley & Thuan library memories. Future: College, travel, move to Boston, buy a nice house for my parents.

Jennifer Yi

Sueann Yin

Nicknames: Juicy, BB, Suey. Activities: DECA, BPA, StuCo. Memories: 3L dub, W&G, SC parties, Harvest 03, HL 2004, Prom 2004, fab8, camping at WM, Six Flags, 12/10/03, special shoutouts: My Cs BG RP LM SC TL WP KK, Nationals 2004 w/KK, VC states, eggs, black paint, jacepy, commpunity, BR w/TL, W&G outings. Future: To continue living my life without any regrets.

Timothy Yin

Samnang You

Nickname: Sammie. Activities: Indoor Track 03. Memories: Let me be the thought of the reason you smile. I got so much love for my best friend ST you know the deal with you & me, we be wild, keep your head up, to the rest of my peeps you know who you are, take care, watch your back & be easy, cuz yo girl is on the move, please believe. Future: Stay focused.

Julie Zahareas

Nickname: Julez. Activities: ILC, Yrbk, Pep Club, NHS. Memories: Trailer trash, Fr Yr, but really tho, my pet peave crazle, Fr hoop, KW TZ, Kryden's Beach 03/04, Salisbury NH, smells like perfume, Gbrook, WV, Counting Crows JM, 7 months missing, Sal's, Annie, AF 4 HQ, The OC, Queen Kristy 11/20-21, CLs limo, SO jump start, the bobcat, dates w/MM, stuck w/MC, TV that's how we play s-s, BFBF, pink flowaas, Red Sox win 04.

Thomas Zahareas

Nicknames: Zonka, Tommy Fatticus. Activities: Baseball, Wrestling. Memories: Mad dips w/Seano, Dillon, Souz, L rides, RIC w/elite, Sophomore Social, the blue bomber RIP, long night w/John Wadds, shoutout to Mr. Poppins, Sox, Pats. Future: More school, teach second graders, get me a trophy wife.

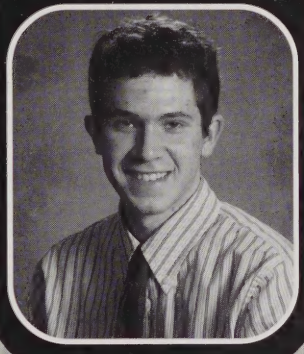

Terry Zapata

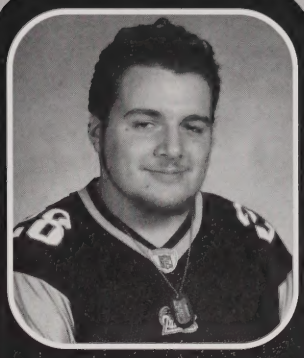

Sinnia Zelaya

Nickname: Sienna. Activities: Science Club, South Asian Club. Memories: Sticking stickers on the back of peoples heads, hugging AM RC FR, reading yaoi w/SC, talking about Myyavi w/JC, telling AM, talking & laughing KP, talking about video games w/LT. Future: Character designer for video games or cartoons.

Michelle Christine Zullo

Activities: Field Hockey, Softball. Memories: Thanks to my family & friends especially my dad, so many great times w/ my girls ceramics, crew sailboat, coat hanger, freshman cluster, 007, KK, RWTH, SNKN out, pound cake, 428, dilemma, you got it bad ily, 422 I'll never forget you JG, VD late night beach trips 495 NY hats, skidding 1120 Harvest, the navigator, I'm in love after party, morning after FHID.

TWO THOUSAND FIVE

Sophea Bo

Cherth Chan

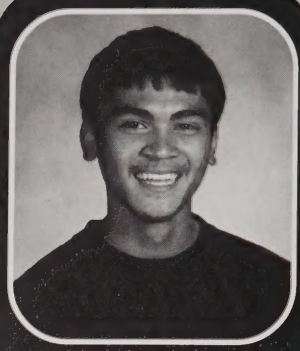

Chitpakayseng Boummy

Noeun Chhim

Nicknames: Noeunny, Nina. Activities: Track, Science Club, CAPAY, ILC, Gear-Up, Book Club. Memories: Fr Yr was the best, my friends were there for each other, we didn't worry, we were happier, years passed & everyone went their own way, so many changes took place, but if it wasn't for them I wouldn't have realized so many things or experienced life, thanks to everyone that made an impact in my life. Future: College, success.

Samantha Buote

Bunrath Chhouy

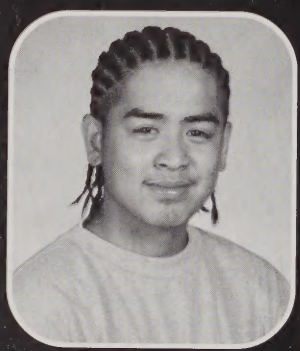

Stephen E. Byrne

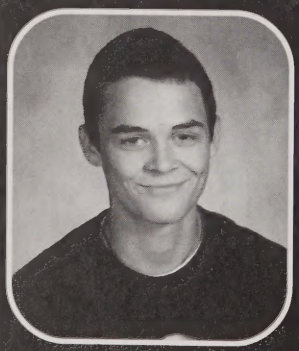

Nicknames: Stevo, Byrnzey, Burns. Memories: Chillin w/the boys, whiffle ball w/TB AC KM BO TZ & others, chillin w/the girls, party at my house, chillin in the cold, doing what I want when I want. Future: Get taller, grow dread locks, become a professional...you'll see.

Nara Chuon

Jessica Cabrera

Luis Colon

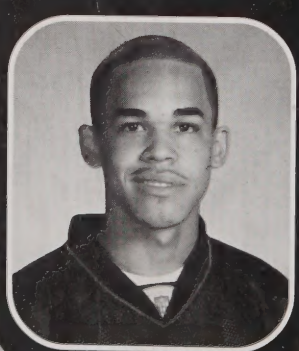

Juan Correa

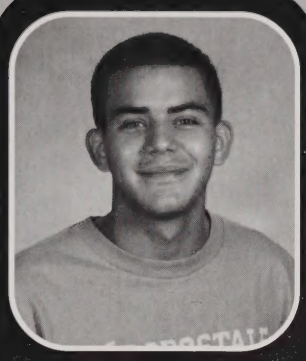

Ramoni Ferreira

Nicole Cruz

Ryan Giroux

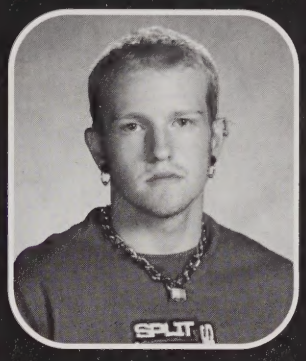

Dasy Danh

Memories: Thanks to all my teachers especially Mr. Canney & Mr. Cunha for helping me to improve my skills & how to be successful in high school, to Farheen, Mohammed, Afreen, Luckyna, Nicole, Nhu, Quynh, Sarareth, Sheriff & Ratha thanks, you made me laugh, smile & have given me the best high school years ever. Future: Continue my education, have a successful career.

Miguel Gutarra

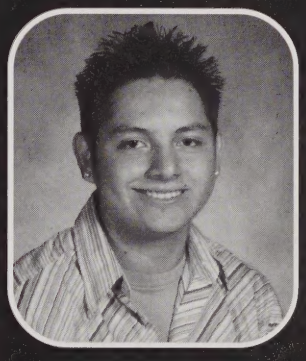

Vien Danh

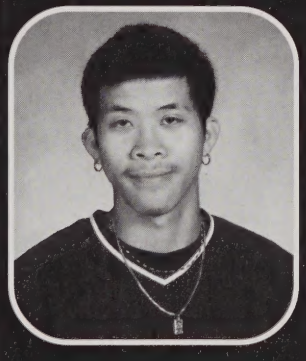

Cynthia Hannan

Sundy Ett

Victor Jamina

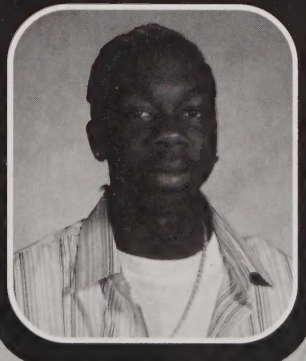

Natee Jappah

Nickname: Jappah. Activities: Black Unity Club, Talent Search, Gear Up. Memories: Thank you God for getting me this far, to my family & my grandfather RIP, I love you so much, I wish you were here, Gisselah, Dora, Precious, Daniel, G Unit, I love ya'll. Future: College, meet 50 Cent & G Unit.

Irving Kiniping

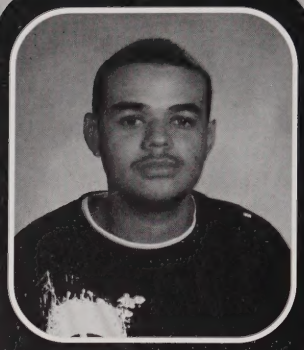

Lilian Karanja

Elise Kolhonen

Memories: EG we've had our ups & downs since Fr Yr, but you have always been just a phone call away, BFFL, LT my best friend since Fr Yr I don't know where I would be w/out you, you are always there to pick me up when I fall, don't ever forget me, KG you always know how to put a smile on my face, keep on dreaming chicky, JC KT SM JG we finally made it. Future: Be a Forensic Scientist, work for the FBI.

Keo Sokchhim

Sieng Kim

Ricardo Lopez

Nickname: Ricky: Activities: ROTC. Memories: Thanks to my parents for giving me the opportunity to study in this country, thanks to my family & teachers who taught me English, thanks to my sister for helping me with everything, thanks to my friends & Vanessa for being special to me, I love you, love to my family, God bless Colombia. Future: Study Criminal Justice, have a better future in Colombia.

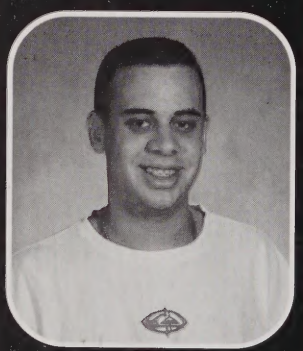

Khanh Keo Kingphilavanh

Sovannara Lors

Sophoan Loyn

Sopheap Meng

Memories: 1/27/01 skipped school w/ Davy Liz Vatsana, we went to Fox woods, mission to see Mystic, 5/11/04 Liz, David, remember we ran away to Boston, then Liz remember episode 2 w/Mystic, now all we need is a 3 J/K, just remember there's no place like home, Sopheak our snow ball fights on Salem block. Future: Own my own hair salon.

Krystle Makem

Michelle Mom

Nickname: Mommy. Activities: ROTC, Science Club. Memories: To all my home girls & home boys from Triple B, to my main man Johnson Khun from Dipset, all the good times w/my girls Lisa Phok, Cindy Wu, Holly, SK, Susan S, KS, Judy Im much love. Future: Major in the Arts Industry.

John Makumbi

Nicknames: Makumbi, Mckumbi. Activities: Football, Indoor/Outdoor Track. Memories: Playing high school football with my friends on the same team, hanging out with my friends in school, Lowell vs Dracut football, football camp, E & M locked up they won't let them out, living it up well, peace to all my boys & girls.

Sakora Mom

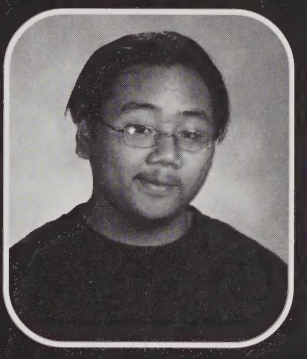

Daravithy Mao

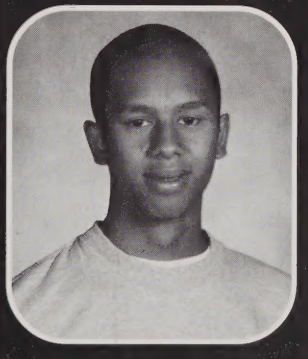

Nickname: Dara. Memories: No memories of LHS, too busy sleeping but yo I passed & I'm out, thanks to my teachers for showing me how to spell correctly, Mom thank you, you're everybody's Mom, I love you LM, I love America, for those who I missed I love you too.

Stephen Moore

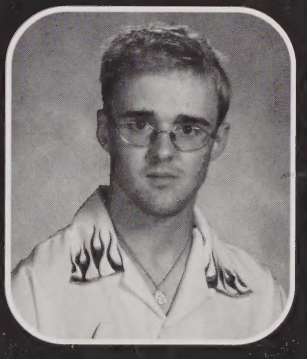

Carlos Marrero

Danielle Ndi

Memories:JBK butter dunks & shelltoes, SH my name is Patrick, bad chicks, JBK, SH, UA Boston memories, take one for the team, WP our savior, monty sandwich, Bio w/AR & JZ the tanning booth, SA the lotion song, ozone fights, vandoor, trash talking Emily's, kinks, DTB, BA, 5/6 French wroop, ECED Fruit Loops, unarmed ex, SC who you mad at, KS sum 04, 151, SJA, L3, Jamoki JR sha & sophie concussions. Future: Be a Pharmacist.

Punrith Ngeth

Nicknames: Big Pun, Pun Oozie. Memories: No memories just happy meeting all of my friends, shoutouts to Triple B & the Floormats & everyone I know. Future: College, be successful.

Lavy Nguyen

Activities: Science Club, ILC. Memories: All the times I had all through out my high school years & all the new homies I made, hanging at the Garden, homies MzC JG Sokhan Chuck Sokhom Johnson Pun Vibol Chann Alex Maly Susie Bopha Channy Thomas Melina Tony Emily TS DU SO SC XP. Future: Take over the world, if that doesn't work, take over the White House.

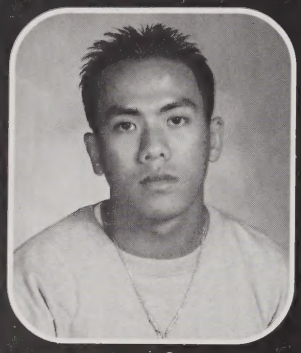

George J. Ntapalis

Memories: Leaving, coming back, leaving then coming back again, meeting & knowing two of the coolest girls just by sharing a locker w/Liz & Liz, Red Sox winning the World Series, parties, Manifest shows, weekend excursions into the spot, all my friends that helped me get through moving so many times & who taught me how to drive standard. Future: To be rich before my 25th birthday & move into a penthouse in Boston.

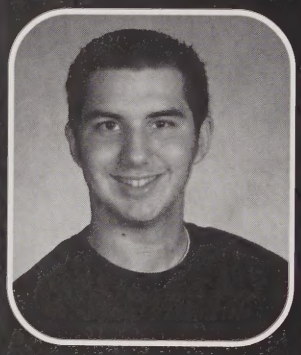

Sokvanna Oeun

Nickname: Mao. Activities: ROTC. Memories: Class of 2005, I can't believe I made it, shoutouts to MM LT DO MV SP NC KH KJ NT SL LS LN TS DU SC TT SS, love to my Uncle Peter in New York for getting me motivated & for caring, thanks Mr. Patterson for teaching me about Science & making fun of me, Ms. Akashian made class fun & made us laugh, Sopak & his brother for being there when I'm down. Future: College.

Victor Pena

David Peroza

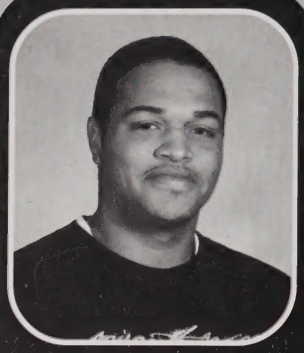

Samphors Phim

John Potter

Mehdi Rahman

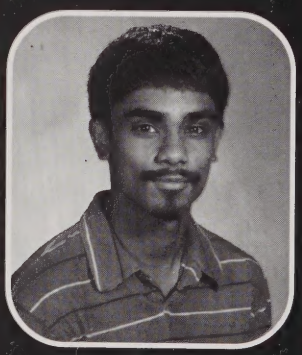

Jennifer C. Robbin

Nickname: Jen. Activities: Yearbook. Memories: Finding love in Troy, JG & JR 6/5/04, AS & her love for germ-free Sprite, Lyceum & awesome FTs, KVs face plant @the beach, the meaning of yellow scarves, irony skit, MH can't pick up pens, row 3 Chem, no swearing, bright blond dreadlocks, she jammin, vow of silence, Coke for broken monitors, trebuchets.

Jennifer Rodriguez

Rosaby Sepulveda

Manila Sanasith

Pricila Silva

Jennifer Santos

Nickname: Jenni. Memories: In memory of my mother Carmen H, my boyfriend Javi, my brothers Carlos & Christian, to my dad that helped me go forward, thankGod I always did what I wanted.

Buntha Sok

Nickname: Tyson. Activities: Chess Club, Science Club, ILC. Memories: Chilling outside the canal w/K S I. Future: Be a millionaire, live life to the fullest, have four kids with my beautiful wife, travel, own a casino & a shoe store.

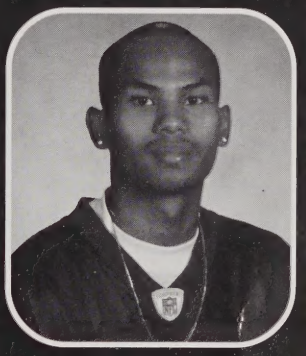

Paul Santos

Nickname: PJ. Activities: BPA, JV Soccer. Memories: My girl Amanda M, the boys Eric F, Mike G, Steve B, fun times DNS SF FH, live your life. Future: College.

Sopheak Som

Kyle Schermerhorn

Nicknames: Sherm, Schermy, Sherminator. Activities: Indoor/Outdoor Track. Memories: Red Sox 04 World Series Champs, 01 03 Pats, the crew SD JG JC, Florida trip, nights in NA, summer 04 KN DN KH BS, that's my bathing suit, times spent live, Overture concerts, Amherst night. Future: College.

Regina Sum

Rafael Arturo Feliz

Haksea Kang

Activities: ILC, Science Club, NHS, Chess Club, ETS. Memories: The kicks craze JS SC RN SH TK, losing to the B Jack, having a great NBA season so far, witnessing history with the Sox.Future: College and open a business in Boston.

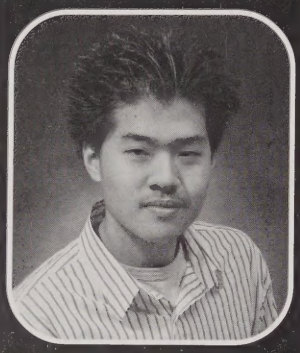

Samphos Ly

Sovanny Phoeurk

Stephanis Ravelo

Samantha Silva

Nicknames: Sam, Silva. Activities: Varsity Field Hockey, Fr Bball, Track, ILC, Science Club, Yearbook. Memories: Fr cluster, chem class, football games, p-puff, Sam's Club spree JB CD, Field Hockey 04, lata SH, TPK, Pierre AG MH CB, Daley, dooF, sank you, P-Ville AG MH CB MB JR PS, Pats Parade #2, beach, CVS, 11/19, steel, jingle ball, 96.9, 007, Harvest, lightning rope swing. Future: College, be sucessful and live life to the fullest.

Chanarita Sun

Nickname: Srey Mouch. Activities: ROTC, Science Club, Track, Talent Search. Memories: Thanks to all my teachers especially Mrs Tyler Mr Crose Mrs Morgenstern who helped me through a lot of difficult time. Buddies Solinda Samphore Hazio Adson Peav S Moch Po Vich Pov Heang, if you want something just stand up and grab it. Future: Architecture, engineering, machinery.

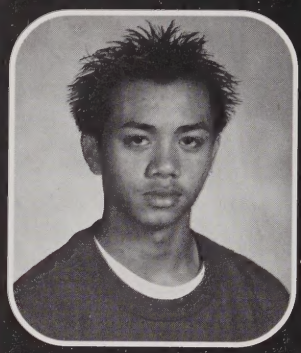

Ratanak Suon

Nicknames: Roy, Uprawls, Ninth Wonder. Memories: Having good times w/ the fellas, the football days, turkey bowls, skipping cards at Jonsons, the Washington School era aka the Glory Days, escaping Alcatraz, running ball w/the Fab 5, rolling through the Bean, escorting that certifid 20 to prom last year, shoutouts to the clique KBC, Exit 4 kats, dogs for life. Future: College.

Hanom Toeuy

Bao Tran

Davuth Uy

Shaun Vieira

Boramy Virak

Haley Ayotte

Nicknames: Hay Hay, Oobie, BBKF. Memories: Chillin w/everyone at Rob's Soph Yr, all the parties at my house, hanging out w/the old skool at SAs, roaming the halls w/my big lil bro, making my big return Sr Yr, meeting my baby JE, I love you! Future: Prove everyone wrong, get out of this town.

Christopher Campbell

Kareem Eltobgi

Class of 2005 Camera Shy Seniors

Kaylin Abate
David Acquaviva
Pedro Alvarez
Nicholas Anderson
Edson Arruda
Michael Bedard
Jeremias Borrero
Brett Boyle
Bruno Brito
John Cardona
Rodrigo Carvalho
Kelvin Castillo
Pirom Chan
Sosunny Chan
Andrew Chea
Sophat Chheak
Joseph Chhliv
Paktra Chhouth
Shawn Clark
Jacqueline Colon
Daniel Comtois
Anthony Cresta
Walter Debarros
Martin Deluca
Joao Desouza
Monica Desouza
David Diamond

Thearoath Dy
Sovathapheap Eang
Janet Eth
Satha Eul
Anthony Febo
Amanda Fortier
Shachie Garcia
Dennis Gonzalez
Joseph Graham
Brian Grenda
Micheal Grigg
Bishoy Hanna
Sokunthea Heng
Sopheak Heng
Sarah Hickman
Chanmonich Hoa
Reid Homer
Savnene Hong
Mike Hunter
Judy Im
Keisha Johnson
Teresia Karanja
Anthony Karumbo
James Keefe
Narith Keo
Sakunthea Keo
Timmy Keophila

Vicky Khampannha
David Khim
Jeng Khim
Molydin Khim
Salterosa Kim
Sarey Kim
Ytat Kim
Saradee Kong
Chamrean Lam
Drew Lapointe
Paul Long
Jeser Lopez
Molika Ly
David Malave
Emmanuel Medina
Saroeun Men
Henry Meng
Kim-Leang Mom
Sakhoeun Muon
Kevin Neveu
Sophanna Ngeth
Tu Nguyen
Michael Nocella
Khemarak Nuon
Raethy Nuon
Hector Oquendo
Angelo Ortiz

Delilah Ortiz
Stephanie Ortiz
Keith Ouellette
Gunjanbhai Patel
Parth Patel
Jared Patterson
Sothana Pech
Vannak Pech
Chanrorn Phal
Corey Phomveha
Narich Phung
Mark Ream
Sarareth Reed
Marisol Rey
Dioneris Reyes
Daniel Rivera
Oscar Rivera
Adrianna Rodriguez
Rosaly Rodriguez
Jessica Rolon
Kevin Ros
Fernando Rosa
Robert Rourke
Kevin Sann
Elio Santana
Chantria Sar
Kevin Snow

Phalla Soeung
Micheal Som
Ly Son
Phayhean Soo
Alanthara Soth
Veasna Soun
Stefan Staid
Andrew Strong
Hana Suslova
Steven Taylor
Claudia Tejeda
Phola Thach
Sundy Thang
Sokhoeun Tim
Eliezer Torres
Nelson Torres
Tommy Touch
Darith Van
Phal Van
Solinda Vann
Dynan Var
Jonathan Velez
Richard Willey
Dino Yang
Vannak Yann
Steven Yem
Josias Zitta

NHS members Maggie Brousseau & Jen Kincaid roll canned goods to the Merrimack Valley Food Bank.

Student Council members gather for their Holiday Pot Luck Dinner after wrapping Merry for Murkland presents.

Kevin Webb, Andrew Fortier, Marissa Broe, James Mil
Catherine Greenwood & Jessica Giguere perform a n
version of the school song.

"Answering Prayers" during the Winter Dance Concert, Mac
Flores, Sotith Proeung, Nick Bergeron, Daphne Rob
Melissa Robbins & Colleen Barter celebrate a Red Sox

Where the Heart Is

Clubs

Senior/Junior Sweetheart Semi..104
Student Government...106
The Spindle Yearbook...110
National Honor Society...112
International Language Club...114
ROTC Drill Team/Honor Guard...116
Show Choir...118
Dance Ensemble...118
Band...120
Color Guard...120
Mock Trial...122
DECA-An Association of Marketing Students..124
Business Professionals of America..124
Miscellaneous Clubs..126

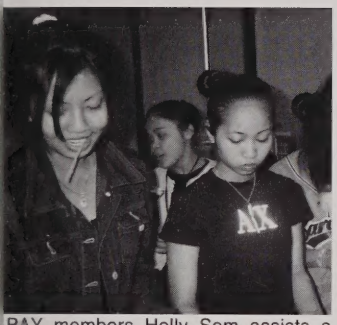

PAY members Holly Som assists a mber with Vanna Penn.

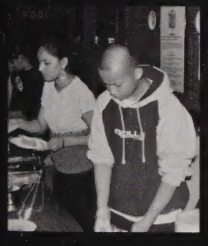

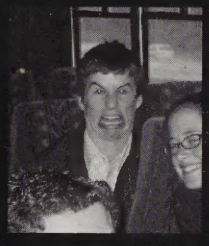

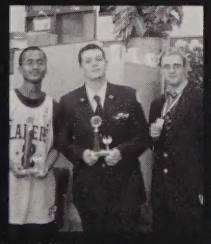

Have you ever had to be in 2 places at once? With so many club meetings in one day, how can a student choose which one to attend? On Thursday, one must choose between the Chess & Science Clubs which can be hard with all those ILC events celebrating different cultural happenings. It gets even trickier for those who are career minded, because they can get involved with the Business Professionals of America, DECA or even the National Honor Society.

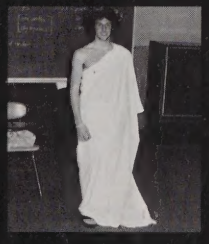

Participating in Student Council events is always fun; but so isn't expanding one's cultural knowledge through the multitude of clubs which include Club for Asian Pacific American Youth, South Asian Club, Hispanic Club, Portuguese Speakers Club & the Black Unity Club. If those aren't your forte, then show off your inner artist through Show Choir, Dance Ensemble, Band or Color Guard. Lowell High offers a variety of clubs & activities sure to appeal to the entire student body. It is just a matter of what club to join, which events to go to & choosing to stay active. Having fun & being a part of something leads students to...**Where the Heart Is**.

A SWEET NIGHT

After several years of lagging ticket sales, the senior semi-formal was finally cancelled. This did not sit well with many students; a fact made clear during Senior Class Officer speeches: "Bring back the Snowball."

After much coaxing, Student Activities Coordinator Mrs. McNamara agreed to bring back the dance, on the contingent that 200 tickets would be sold within four days. Based on past events, 200 students would cover the cost incurred by having such an event. Much to her surprise, over 500 tickets were sold by the February 12 dance. The Senior/ Junior Sweetheart Semi was born.

Held at the Lowell Elks, the dance floor was stifling hot with no room to move, let alone breathe.

DJ Josh Spitaleri kept everything moving, playing crowd favorites such as the Cha Cha shuffle; he even orchestrated a Senior Harlem Shake Off.

Girls Harlem Shake-Off; winner Nadine Quadros!

Dance Machine Baillargeon

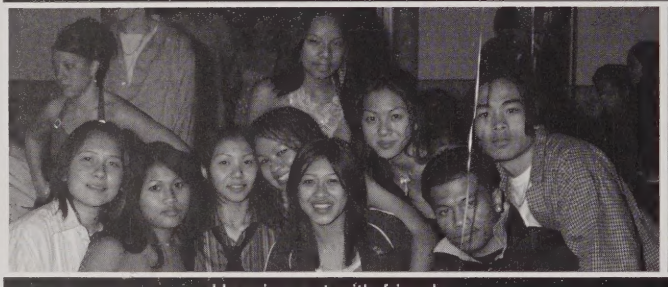

Hanging out with friends.

Emily Millett & Maggie Brousseau

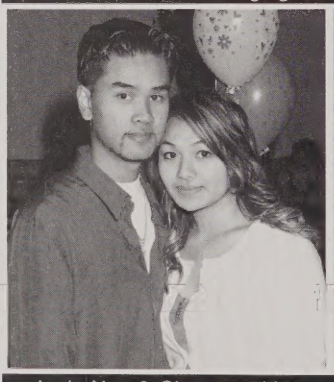

Lyda Nou & Chansavy Lim

Alicia Rogers, Amanda Saba, Allison Marcotte & Purvi Patel

Dora Dos & Bunra Ngeth

Susana, Addie, Malisa & Vanny

Striking a pose!

Boys Harlem Shake-Off; winner Anthony Febo!

Jennifer Casey & Brian Langlais

Whoa, Danielle Ndi!

Say cheese!

Round the table with friends.

That's hot!

Christine Godfroy & Caitlyn Corcoran

Kevin Griffin, Renee Welcome, Katlyn Bailey, Andrew Rock

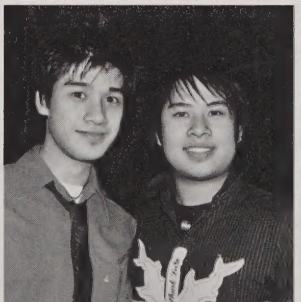

Thuan Lu & Willey Pich

Dan Dalton & Amanda Saba

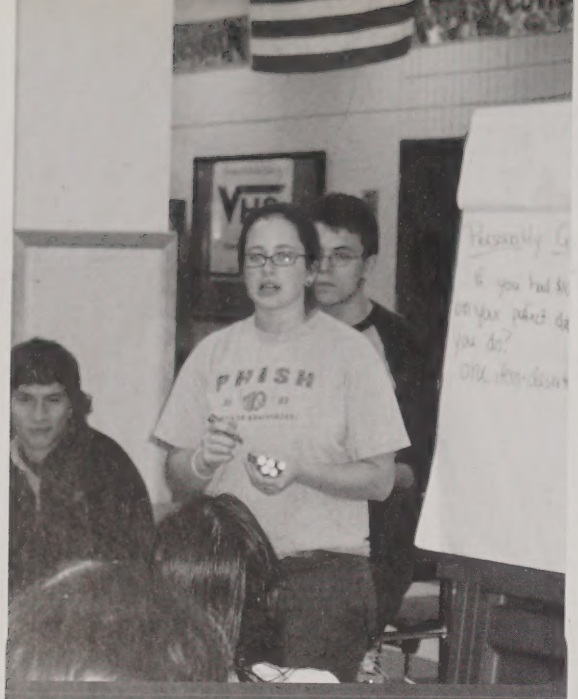

BRAINSTORMING 8

At a general meeting, Vice President Beth Regan gets the membership thinking of personality questions for the Mr. LHS contest.

NEMASC FUN 6

Sitting down for lunch at Pentucket Regional High School, Laura Sadlier & Shalmai Rivera buddy up.

WRAP IT UP 7

Homeroom Representatives Jenneh KaiKai & Djougine Desrosiers assist in wrapping gifts for Merry for Murkland. Over 130 presents were presented to Pre-K & Kindergarten students.

FUN RAISING FUNDS 9

Serving up some Halloween tricks & treats, Socheatta Yem, Amber Zapatka, Diane Mokoro & Malisa Mao sell baked goods to hungry students during all lunch mods. Funds raised went to maroon t-shirts.

TREE DECORATORS 11

Helping to make the season brighter, seniors Susana Neov, Socheatta Yem, Chansavy Lim, Malorie Bartlett, Kristen Carr & Malisa Mao beautify the cafe with a stunningly gorgeous tree.

PARADING STU CO 10

Dedicated members Jessica Plante, Shamir Rivera, Joan Chun, Celeste Codington Lacerte & Shalmai Rivera show off the Student Council banner at the City of Lowell parade honoring "Our Veterans" in late September.

Student Leadership through Action

Through Appreciation, Community Service and leadership events, StuCo members display...

MIKE WEBER WORKSHOP 2

StuCo Secretary Joan Chun dances with reservation at the Mike Weber Leadership Workshop held in the Little Theatre in early October.

IN THE KNOW 1

Getting more leadership knowledge, seniors Laura Sadlier, Tram Le, Susana Neov, Malisa Mao, Bunnary Am, Vannarin Tan, Purvi Patel, Josh Thurston, Celeste Codington Lacerte, Chansavy Lim, Ellen Proeung,Socheatta Yem, SueAnn Yin, Willey Pich, Neha Bhagat & Medhi Rahman join underclassmasn for interesting activties.

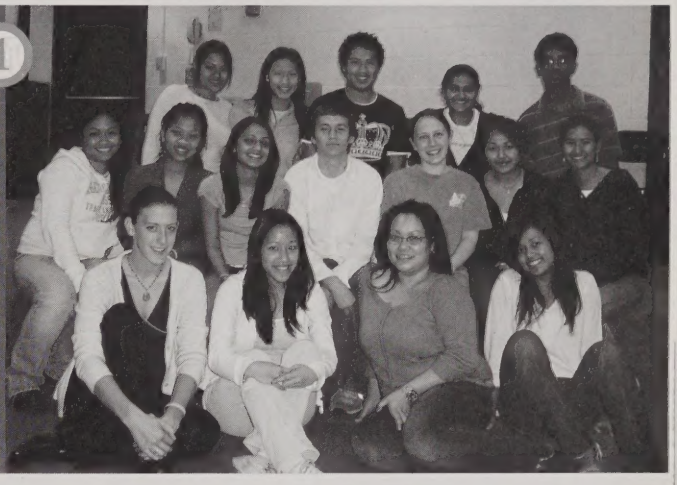

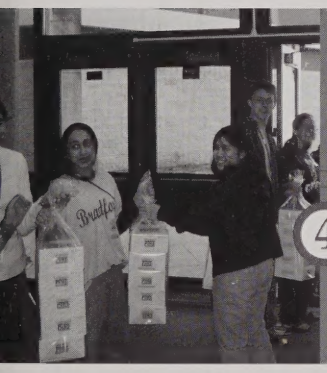

OFFICERSHOP 3

At Holy Cross, Beth Regan, Steven Hall, Joan Chun & Neha Bhagat show off their new StuCo polos to other officers from around the state.

HERE'S THE DONUTS 4

Tired of the average bake sale, StuCo members pile in over 300 dozen donuts for a Krispy Kreme sale in April 2004.

CLASS OF 2005 SENIORS 5

Jen Kincaid, Cayleigh Baillargeon, Celeste Codington Lacerte, Susana Neov, Bunnary Am, Meghan Karagiozis, Beth Regan, Purvi Patel, SueAnn Yin, Sreyroth Tom, Joan Chun, Chansavy Lim, Emily Smith, Josh Thurston, Danielle Ndi, Laura Sadlier, Phonetip Panyouvong, Steven Hall, Sony Sim, Lora Sitha, Malisa Mao, Ellen Proeung, Neha Bhagat, & Sophal Tom.

Arriving at LHS in time for the holiday season, Headmaster Samaras greets Santa Steven Hall & Reindeer Beth Regan.

Santa's Special Delivery

Five Star Council Status

Spring Regional Conference

Summer Leadership Camp

MASC Fall Officershop

MASC State Conference

The Hoola Hoop Game

Passing along the hoop, Jen Kincaid works cooperatively with her neighbor during a pre-StuCo meeting ice breaker in the cafe.

SANTA'S HELPERS. Homeroom Representatives join StuCo members for the delivery to the Murkland.

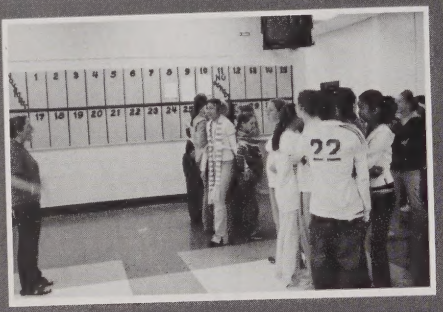

ALL TIED UP Beth Regan instructs and watches as two groups manuever their way around the cafe while taped together.

Student Council Commonwealth Award Winners

- Barbara Costa
- Andrew Leduc
- Lauren Sepe

James Rokas Leadership Training Award North East District

- Junior Shalmai Rivera was recognized for achievement & potential as a future leader.
- Shalmai received registration fees from summer leadership camp.

Up Close & Personal

Whoa, Mrs. Mac steals Andrew Leducs camera during the state conference.

STU CO FUN Breaking the ice, StuCo members do the chicken dance during an opening session.

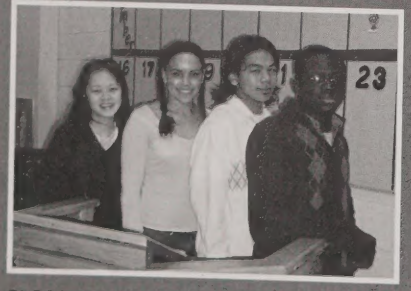

CLASS OFFICERS. Treasurer Nancy Do, Secretary Jen Kincaid, Vice President Shawn Clod, President Luteh Tashi

THAT'S HOT Helpers throughout the year, Mrs. Mac thinks of more things for student officers to do.

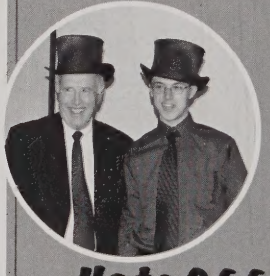

Hats Off to the Headmaster

"I can't believe he is in a top hat" explains Liz Brown. Showing a fun side, Mr. Samaras joins Steven Hall at the MASC dinner.

UDENT COUNCIL OFFICERS President Steven ll, Vice Beth Regan, Secretary Joan Chun, ebmaster Neha Bhagat, Appreciation stiAnne Caisse, Community Service Shalmai vera, SADD Diane Mokoro

Vannarin Tan & NEMASC Secretary Emily Smith do it up Mardi Gras style for the State Awards Dinner.

2004 MASC State Conference

DO THE FUNKY CHICKEN Getting the motions down, Malisa Mao, Davina Dukuly, Susana Neov & Purvi Patel enjoy the Fall NEMASC Conference at Masconoment Regional High School.

Student Leadership through Action

INNING HOMEROOM Led by omeroom Rep Carolyn McNeil, Mrs. hodes Dance 3 class raised over $200 r Murkland students.

HEADMASTERS ADVISORY PANEL Katherine Lee, Ursula Anderson,Danielle Ndi, Kiki Jinadu, Jessica Humphrey, Teresa Kahura, Shawn Clod, Jennifer Kincaid

APPRECIATION DINNER Celeste Codington Lacerte watches over Sloan Hackenkamp & Barbara Costa at the drink table.

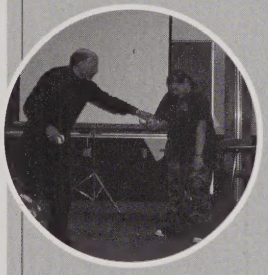

Using a Model

Bringing in a young StuCo member, Mike Weber leads various mini-workshops.

MASC STATE DELEGATION Surrounding the Administrator of the Year, StuCo delegates celebrate Headmaster Samaras.

Fun & Games

Neha Bhagat & Joan Chun show off their boas before the stat dinner.

SCHOOL COMMITTEE ADVISORY PANEL Steven Hall, Jennifer Kincaid, Beth Regan, Joan Chun, Lauren Sepe, Luteh Tashi (Missing Barbara Costa)

FACT:
Under the direction of Students for Social Justice, LHS students donated over $3500 for the Tsunami Disaster Relief Fund.

ALMOST FAMOUS AD SELLERS. Malisa Mao, Katie Richarson, Alex Carnevale, Chandapao Vanthin, Julie Zahareas, Sochetta Yem, Emily Millett, Sokhoeun Peov, Cayleigh Baillargeon, Kristen Carr, Susana Neov, Jennifer Kincaid, Chansavy Lim & Catherine Boucher sold over $5,000 in yearbook ads; a new record for a Yearbook Journalism class. Our top seller featured with Advisor Jill McNamara are Catherine Boucher with over $1,400 in sales and Malisa Mao with just over $450 in sales. Both students received cash prizes, prom tickets and 10% of their total sales.

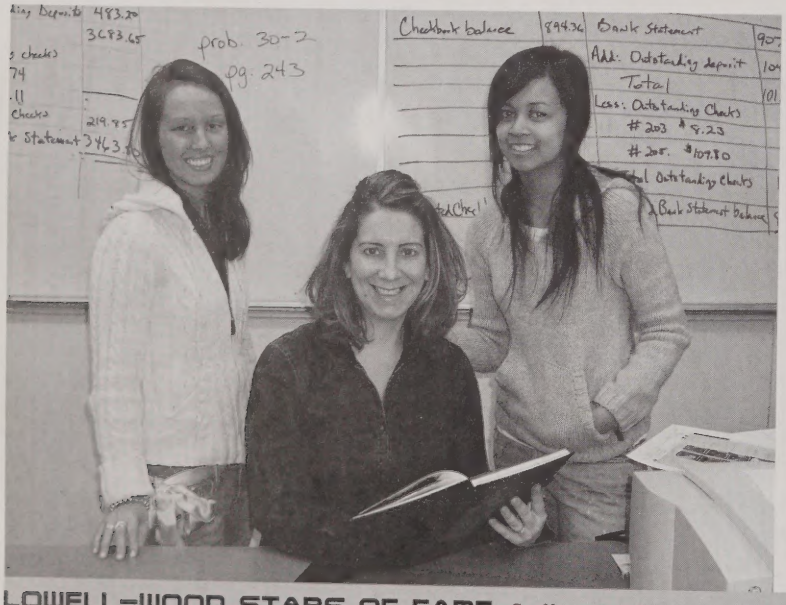

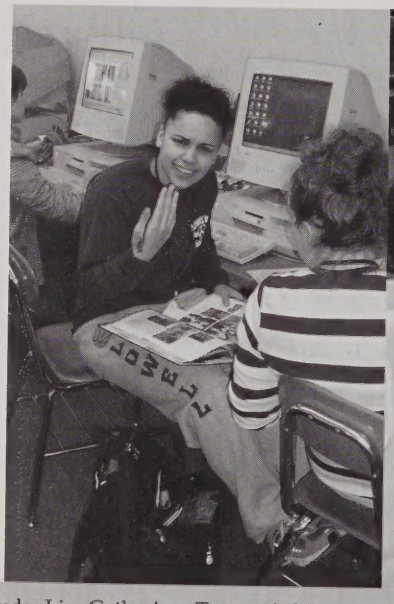

LOWELL-WOOD STARS OF FAME, Staffers show off their new duds; Liz, Catherine, Tracey & Meghan order up some sandwiches; Tori, Samantha & Jen focus on computer page spreads; while Kristen, Malorie, Caragh & Jen review the rules for caption writing.

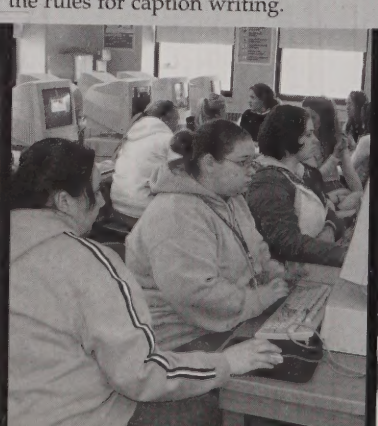

Behind the Scenes

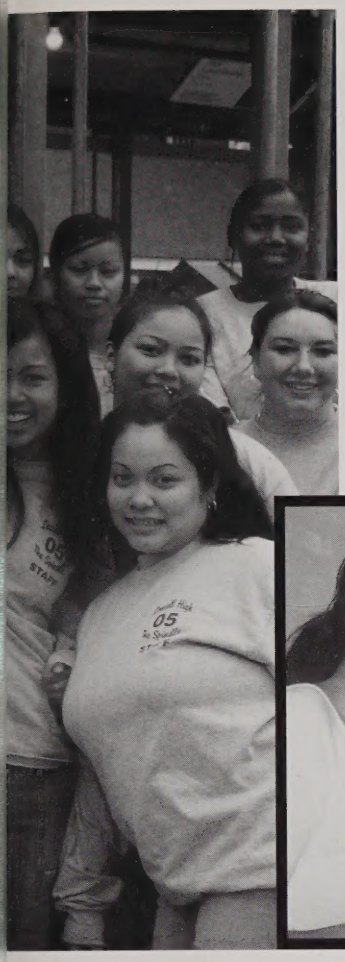

It is not all fun & games creating a $34,000 publication. Working under constant deadlines & ever aggravating computer malfunctions, staffers of the *2005 Spindle* had their work cut out for them. With a large class during Mods 3/4, 27 students set out on this great adventure. Julie Zahareas captured the prize for her Best Theme submission & thus paved the wave for a variety of movie themed quips. The first color deadline loomed in early October as journalists furied to find the right photos & perfect phrases to capture the essence of the Class of 2005. As December rolled around, seniors eagerly entered memory sheet information for their classmates, while reviewing portraits submitted by Hockmeyer O'Connor Studios & others. Each student had the opportunity to work on pages of interest from each section of the book. Kudos to Sokhoeun Peov who completed over 10 pages in the publication & to Cayleigh Baillargeon, resident clever caption writer, for their tireless work. Staffers included Meghan Bahou, Cayleigh Baillargeon, Salima Banda, Malorie Bartlett, Catherine Boucher, Elizabeth Brown, Tracey Camper, Alexander Carnevale, Kristen Carr, Victoria Coyle, Samantha Cunningham, Caitlin Decker, Jennifer Hays, Chanpheakdey Im, Jennifer Kincaid, Chansavy Lim, Malisa Mao, Caragh McGarry, Emily Millett, Susana Neov, Sokhoeun Peov, Katherine Richardson, Jennifer Robbin, Samantha Silva, Chandapao Vanthin, Socheatte Yem & Julie Zahareas.

ALL ABOARD
Alex Carnevale takes the wheel of the Lowell National Historical Park Trolley amid a sea of Lady Red Raider staffers.

Shining the spotlight on our stars. Caitlin & Catherine crop photos; Chanpheakdey & Katie select Sophomore Social photos; Emily reviews her picture taking talents; Alex & Meghan review their assignment.

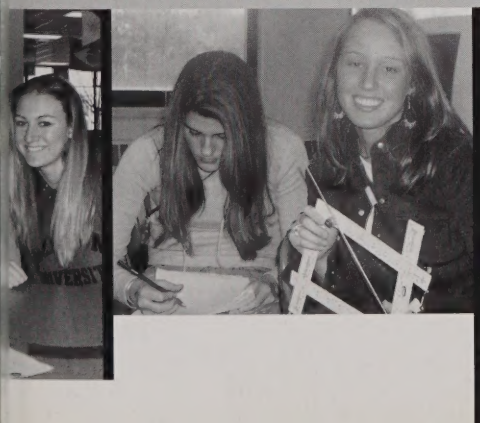

CONGRATULATIONS
Receiving the Certificate of Membership from Headmaster Samaras, Sovanlouri Chim accepts the second year recognition. After students were presented, Physical Education teacher Manuel Vagos was awarded Honorary Membership for his years of service to the students of LHS as teacher, mentor & coach.

CHARACTERISTICS OF NHS
Speaking to an audience of over 200, John Gallagher addresses Service and its' importance to the community during the candlelight induction ceremony.

HONORING SERVICE
At an October leadership workshop, Jen Kincaid, Josh Thurston, Katherine Lee, Alvaro Soares, Steven Hall, Beth Regan, Sathra Em, Lora Sitha & Craig Swindells show off their Service Certificates.

REPRESENTING
Showing off the NHS banner, students march in the Veterans Honor Parade in Lowell.

Over 160 Students Inducted in 77th Annual Event

Bunnary Am
Ursula Anderson
*Diane Baez**
Neha Bhagat
Margaret Brousseau
John Bubanas
Shannon Callahan
Michelle Catalao
Sandy Cheth
Hannah Chi
Sovanlouri Chim
Joan Chun
*April Corso**
*Paula Deap**
Sean Desmond
*Vicki Dixit**
Nancy Do
Elizabeth Dougherty
Addulmeth Eang
Sathtra Em
Amon Faria
Aisling Francoeur
John Gallagher
*Joseph Giniewicz**
*Catherine Greenwod**
Steven Hall
Ronald Heng
*Jessica Humphrey**
Steven Iem
*Teresa Kahura**
*Erin L. Kane**
Haksea Kang
*Vidalyn Kem**
*Ashley Killgren**
Jennifer Kincaid
Rebecca Korm
Celeste Codington Lacerte
*Alison Lau**
Allison Lavigne
Tram Le
Katherine Lee
Jack Lepine
Chansavy Lim
*Chanthy Lim**
Thuan Lu
*Katrina Lutkus**
Brian Mackness
Karen Manuelian
Allison Marcotte
Julie McArdle
Michael McCabe
*Jake Merrill**
Emily Millett
*James Milner**
*Kevin Montoya**
Kevin Murphy
*Bao Nguyen**
Tammy Nguyen
*Suzie Oeur**
Poliane Oliveria
Ankita Patel
*Krushi Patel**
Purvi Patel
Tejal Patel
Sokhoeun Peov
Veda Phauk
Samphors Phim
Welley Pich
Ellen Proeung
Mehdi Rahman
Elizabeth Regan
Saoran Roeuth
Alicia Rogers
Courtney Ryder
Amanda Saba
Laura Sadlier
Kyle Schermerhorn
*Shellane Shattuck**
*Jessica Silva**
Kaitlyn Silva
Lora Sitha
Emily Smith
Alvaro Soares
*PHayean Soo**
Carolyn Stacy
Devonne Sutton
Craig Swindells
Philip Tang
Joshua Thurston
Nicole Todd
Stephen Torigian
*Bao Tran**
*Ben Tyson**
Nachamai Viswanathan
Brittany White
Julie Zahareas

Character **Leadership**

Scholarship **Service**

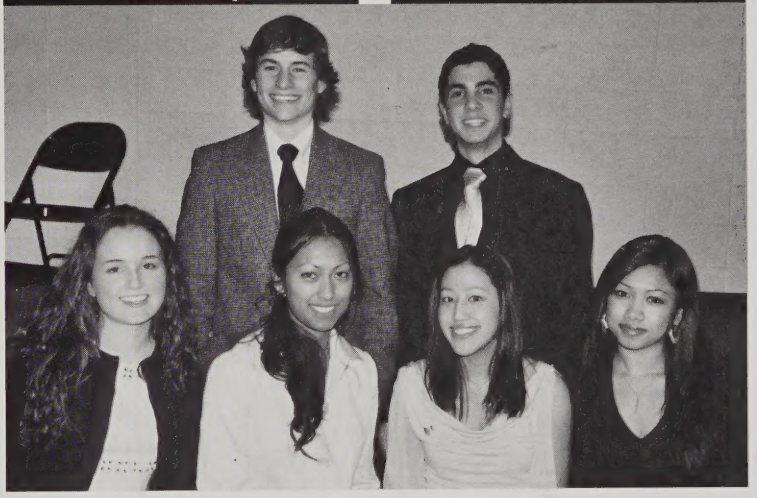

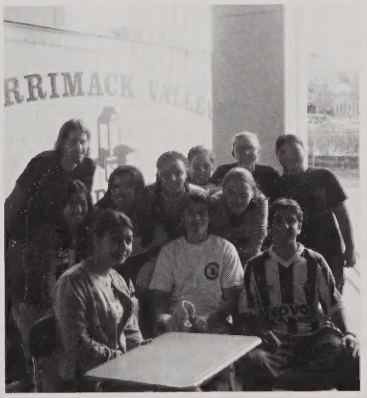

LIGHTING FROM KNOWLEDGE
After completing his speech on Leadership, Steven Hall lights the candle from the main pillar of knowledge.

2004-2005 OFFICERS
Serving their peers, Co-Secretary Katherine Lee, VP Fundraising Sathra Em, Secretary Tram Le, VP Membership Lora Sitha, Treasurer Josh Thurston, President Alvaro Soares. (Not pictured Advisor Stephanie Q. Donahue)

SERVING OUR COMMUNITY
As a fall community service project, members of NHS collected food for the Merrimack Valley Food Bank.

2005 Officers

President
Jennifer Kincaid
Vice President
Purvi Patel
Secretary
Danielle Woods
Public Relations
Joshua Aponte

Chapter Representatives

Spanish
John Gallagher
Emily Smith
James Kennedy
French
Diane Mokoro
Nancy Do
Marissa Broe
Celeste Codington Lacerte
Portuguese
Kevin Noonan
Samantha Higgins
Khmer
Joan Chun
Ellen Proeung
Latin
Katy Lee
Craig Swindells
Barbara Linnehan

Advisors

Mrs. Dyson
Assistant/Spanish
Mrs. Kulesa
French
Mr. Gervais
Portuguese
Mr. Maia
Latin
Mr. Arwe

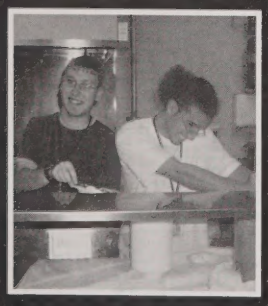

A MESSY JOB Keeping the sticky business going, Craig Swindells & Anthony Febo know it is no laughing matter scooping ice cream.

2005 QUEBEC WINTER CARNIVAL Richard Barrett, Colleen Barter, Megan Burdt, Matt Burnham, Ron Campbell, Matt Couill Colin Creegan, Amanda Cresta, Andrea Demaree, Crystal Desmarais, Nathan Field, Colleen Finegan, Leia Friedman, Jeff Furt Sean Garrigan, Lindsey Gazlay, Donny Gendron, Robert Gignac, Melissa Giroux, Tim Giroux, Jaclyn Graham, Jay Henehan, Kane, Kylie Kane, Amy Kisiel, Derrick Luna, Meghan MacDonald, Lauren McCarthy, Jeffrey McGaffigan, Daniel McPhill Shelby Moran, Victoria Moore, Emily Neault, Justin Oser, Tiana Pires, Shalmai Rivera, Shamir Rivera, Daphne Robles, Seth Roh Shellane Shattuck, Rebecca Sheehan, Adam Tessier, Kathryn Trombly, Nicole Tuson, Christian Uran, Robert Wall, Robert Walt Nick Wasileuskas, Samantha Wonson

Cultural diversty through Languages

IT'S ALL GREEK TO ME Attending Saturnalia, Latin Chapter members show off their best togas. John Gallagher was declared the Toga winner.

DON'T HURT THE DONKEY Emily Phachansiry, Thyda Chim & Tony Chhay watch a Greenhalge student sock it to the pinata in the Gifts for Greenhalge visit.

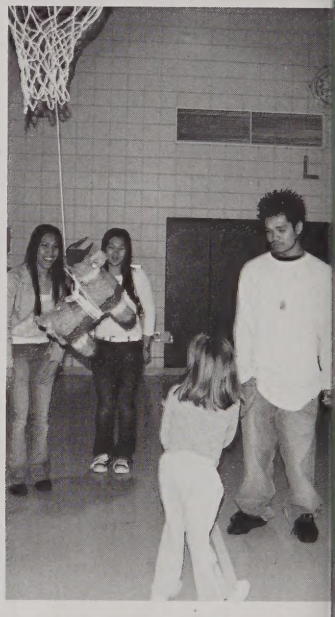

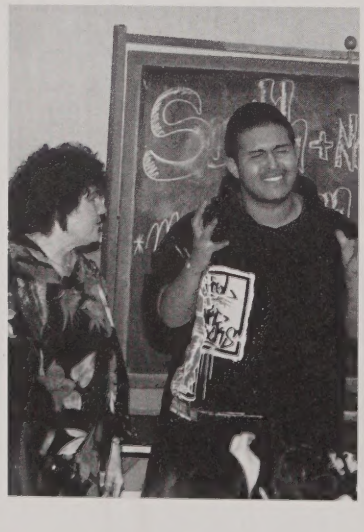

STORY TIME Celebrating Novembers' Day of the Dead, Kevin Montoya gets assistance from the storyteller in the Little Theatre.

GIFTS FOR GREENHALGE N the Holiday Vacation, ILC membe gather at the Greenhalge before ju & cookies & pinata pouncing.

LOVE IS IN THE AIR With the scent of carnations looming through the cafe, Buntha Sok shows KimSarim I how to tie the ribbons to the stem.

ILC OFFICERS Helping the advisors plan activites, officers give their input on various events.

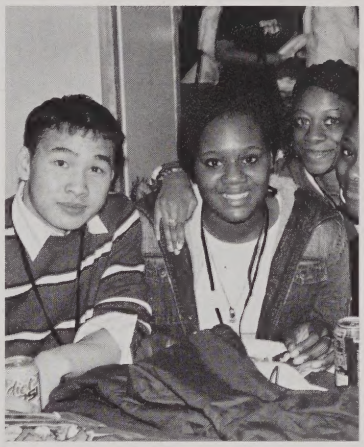

WAITING TO BEGIN Timmy Thok, Amy Oriahki & Christie Onyechi join others in the cafe for ILC happenings.

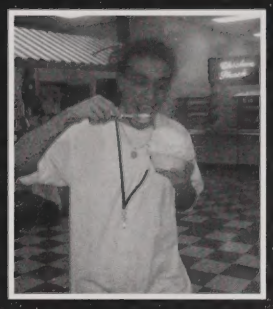

CAN'T WAIT TO DECORATE Scoffing down vanilla ice cream, Anthony Febo enjoys the cool afternoon treat.

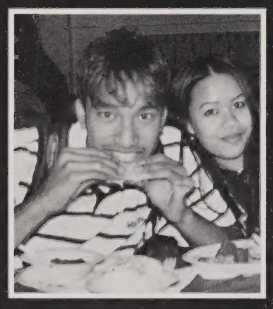

DON'T EAT TOO MUCH Enjoying a dinner, Johnny Sim gets all the scrumptious toppings he can find to add flavor to the taco.

Monthly events for cultural fun!

L FULL UP After several platefuls of yummy cultural delicasies, John Gallagher, KristiAnne Caisse, Maggie ousseau, Diana Mokoro, Shamir Rivera, Rebecca & Jessica Plante discuss other Mexican delights. Other ILC events cluded the Three Kings Day in January with Robert Walters & Caroline Gakuya crowned royalty. Celebrating reign Language Week in March, students were treated to meals prepared by the Culinary Arts Academy.

A PLATE FULL Filling her plate, Yanhill Mejia looks for the final topping for her tastebuds.

JROTC MA.771

Work together, try hard and have fun... that's what make us Number ONE!

DRILL MEET EVENTS
Inspection
Color Guard
New Cadet
Unarmed Drill
Armed Drill
Unarmed Exhibition
Armed Exhibition
Two Person Trick Drill
DRILL MEET RESULTS
Four Meets
32 Events
20 First Place Finishes
3 Second Place Finishes
6 Third Place Finishes
OVERALL LEAGUE CHAMPIONS
8 Events
*7 First Place Trophies**
1 Second Place Trophy
**First school to accomplish this feat*
Third Consecutive League Title
Individual Drill Regulation
First & Third Places
out of 500 cadets

All for the Corps

Presenting the Game 1 World Series photo to Mayor Mercier, the Elite Honor Jennifer Hays, Christian Santos, Joshua Aponte & Richard Gallego impress with their gift. At the annual community service pumpkin picking trip, seniors Marielys Fontanez carefully places a pumpkin in the pile. Group Commanders Bhavita Patel & Vice Commander Ly Sihanorath serve food at an LHS site drill meet. At the annual Veterans Day Tribute, full honor guard pay homage to faculty veterans & city officials. The Unarmed Exhibition Team celebrate their First Place victory.

THE STAR COLOR GUARD
Performing their drill meet manuevers, cadets show interested grade 8 students how precision works.

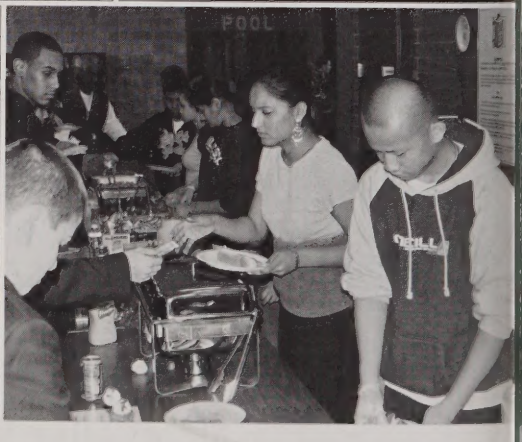

PRECISION FIRST
Practicing before a meet, the Armed Regulation Team drills movements in anticipation of taking the floor.

TOP BRASS
Instructors Lt. Colonel Olson, Chief Jacques, Sargent Casilli & Sargent Smith dress to impress for their corp.

OLD GLORY
Performing the flag folding ceremony, Ly Sihanorath, Jennifer Hays, Derrick Jeffers, Poliane Olivera, Richard Gallego & Crystal Springs work in unison.

HONOR GUARD EVENT
Leading the Sabre Guard, senior Josh Aponte awaits the honorees at "present arms."

HONOR GUARD FORMED UP
Ready to give her troops commands, Honor Guard Commander Crystal Springsawaits the ringing of the bell for the salute to veterans. Over 50 students make up the Honor Guard & perform at various civic events.

FIND YOUR FRESHMAN FACE
In April 2002, Freshman cadets travel to Busch Gardensin Williamsburg Virginia for fun while on the annual Washington, DC trip. Each year, freshman travel for sightseeing & to learn about our country.

STAFF 2005
After a game of flag football, staff members get ready to dive into more serious issues during Summer Leadership School. Over 35 staff manage the day-to-day operations of a corps of over 300 cadets.

A TRIBUTE TO OUR SOX
Sotith Proeung, Daphne Robles & Melissa Robbins carry Nick Bergeron around the field in celebration of his game winning hit.

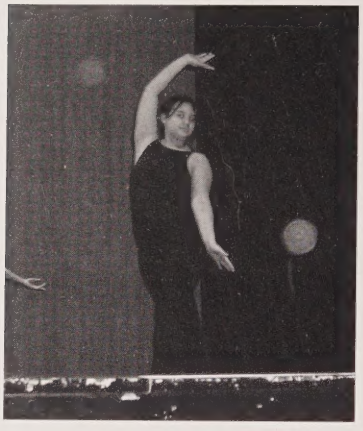

WITH ELEGANCE
Senior Tammy Nguyen moves to the rhythm. Tammy served as a choreographer for many of the Dance Concert pieces.

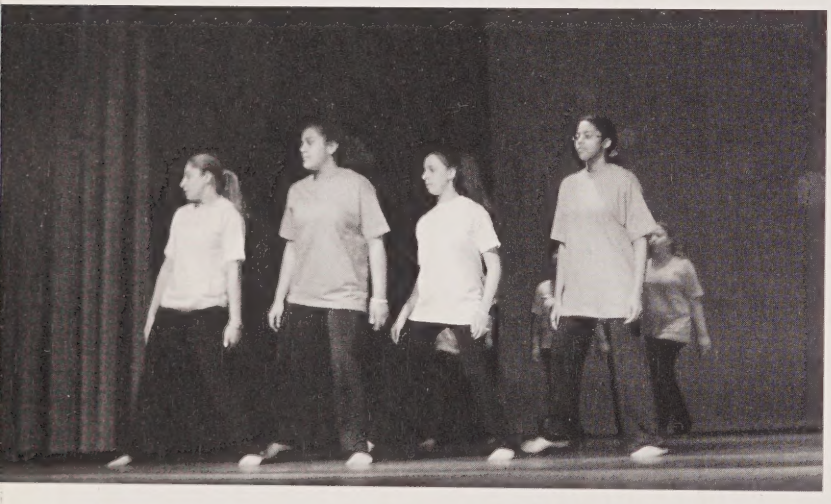

DANCE ENSEMBLE (Front L-R) Jacquilane Gardner, Crystal Desmarais, Melissa Robbins, Taeya Ngo, Tommy Wirtanen, Keily Carifio, Renee Welcome, Tammy Nguyen, Nick Bergeron (Back L-R) Jessica Cotto, Megan Randlett, ANna Santos, Lahoa Von, Stephanie Torres, April Corso, Marienid Alvero, Jenna Carriere, Meghan Carmody, Bao Tran, Katie Quinlan

Taking Center Stage

RACTICE & PERSERVERANCE...MAKE FOR A PERFECT PERFORMANCE

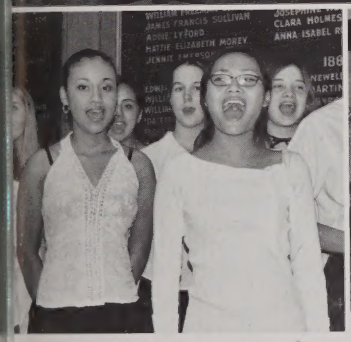

MUSICAL PERFORMANCES

ACAPELLA CHOIR (L-R) Luisiana Cruz, Caitlin Hanley, Kossamack Reed, Joel Morel, Tommy Wirtanen, Sean Cunnington, Max Bizantz, Marissa Fahlberg, Josh Faulds Performing in front of the Show Choir ensemble, Josh Faulds performs Bellville. Singing the National Anthem, Cynthia Annis, Joanna Carvalho, Amanda Cannon & April Dufresne bring solemn honor to the Veterans Day Tribute. Belting out lyrics, Kossamack Reed & Ratani Khan make harmonious sounds.

AROUND THE BUILDING
At the Distinguish Alumni Dinner, Show Choir members, Andrew McCarron, Davira Kuy, Tommy Wirtanen, Chad Caisse & Kaitlen Sousa perform various song tidbits for the roaming crowd.

AT THE MIC
Taking the lead, Davira Kuy tightly grasps the microphone while Max Bizantz dances to the beat.

FOR THE APPLAUSE
At the end of their last song, Show Choir members strike the final note. Members competed in three competitions throughout the year including Windsor Locks, Shepherd Hill & the Waltham Festival.

Keep me hanging on

WELCOME TO SOUTH BEACH
Helping the guard make a strong entrance, Crystal Matteau, Tammy Nguyen & Joel Morel put their all in to keep clean lines to the upbeat tempo.

WINTER GUARD (Front L-R) Linda Thach, Tammy Nguyen, Jessica Whitney, Paula Winer (Back L-R) Liz Mohan, Crystal Matteau, Joel Morel, Tori Coyle, Catie Bisson (Missing from photo: Brittany Alexander, Samantha Cunningham, Nicole Matteau)

BRINGING HOME FIRST
Cluttered with winning hardware, captains Tori Coyle & Tammy Nguyen join advisor Ed Corwin in celebrating a successful winter performance season.

PEP RALLY FUN
Celebrating at th end of the pe rally, the colo guard kick line en joys down time.

STANDING AT RIGHT FLAT, senior Tammy Nguyen prepares to show off her skills on the rifle.

FALL GUARD Catie Bisson, Renee Welcome, Nicole Matteau, Paula Winer, Tori Coyle, Samantha Cunningham, Luisiana Cruz, Mary Nguyen, Joanna Carvalho, Felicia Wyman, Crystal Matteau, Tammy Nguyen, Brittany Alexander, Yolanda

ON THE FIELD In sync, Samantha Cunningham, Mary Nguyen & Tori Coyle lift the flags during an eight count.

SWEEPING THE GROUND Tightly grasping the pole, Joanna Carvalho stays to the beat of the band.

JOINING THE BEAT
Taking the field, piccalo senior Marissa Broe plays Motown Sounds during halftime.

GOT THE BEAT
drumline makes
groove in your
during their 8
ute halftime per-
nance.

DETAIL, HORNS UP
Guided by the notes, baritone player Joseph Ducharme keeps rhythm with his band mates.

UNDER A WATCHFUL EYE
Practicing his solo sax performance, Jack Lepine takes direction from Band Director Brandon Clark.

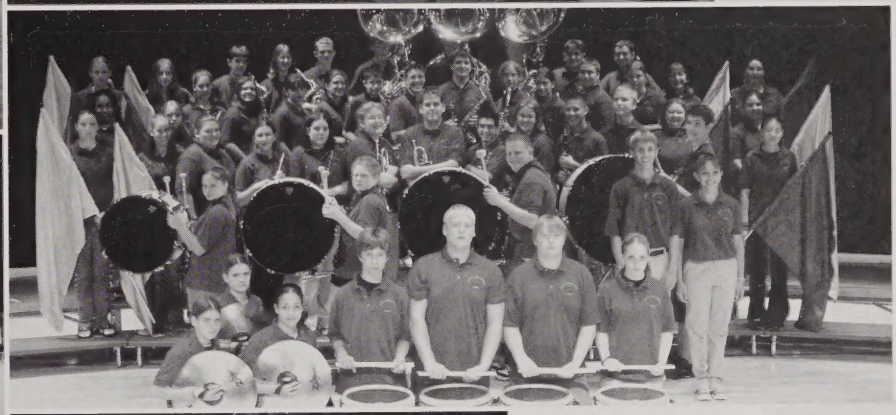

ELBOWS UP
In front of a packed house, trumpeter James Milner belts out the school song.

2005 RED RAIDER BAND

SENIORS Nicole Todd, Krystyne Cruz, Renee Welcome, Jack Lepine, Andrew Rock, Marissa Broe, Joseph Ducharme, Catherine Greenwood, James Milner, Andrew Fortier, April Dufresne, Tori Coyle, Samantha Cunningham, Tammy Nguyen

Senior Andrew Fortier tubas a catch jingle.

Chiming in, senior Nicole Todd mans the cymbal.

On the fiel, Andrew Rock shows off drumming techniques.

Directing the group, Krystyne Cruz stands above for all to see.

Confidently moving across the field, Sarah Greenwood barely blinks an eye.

ley Band!!! You can't handle the *Fanta*.

Justice is Served

Objection your honor; just one of the many phrases heard during the student run trials, which were complete with lawyers, witnesses, and judges. Prior to each competition, a group of professional lawyers would gather together to a prepare legitimate case for each participating school in teh event. Once the case is presented, participants are given the option of siding with either the prosecution or the defense, and decide who will be lawyers and witnesses. Each school has two months to prepare for trial day. During this time, members of Mock Trial must work together to decide what specific strategies must be implemented, choose what examination questions are imperative , and prepare opening & closing arguments that will wow the audience and sway the judge. Months of preparation are put on the line the day of the competition...when *justice is served.*

1 **PROMISES, PROMISES**
Getting to the truth, the whole truth, and nothing but the truth, junior Dolly Sengsavong raises her right hand for the oath.

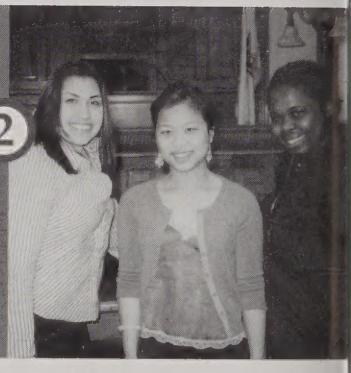

2 **WAITING FOR THE JUDGE**
Seniors Vicki Dixit, Vannarin Tan & Danielle go over final information while waiting for the start of the trial.

3 ***Mock Trial Team*** (Front L-R) Shalmai Rivera, Kara Buckley, Kay Geary (2nd L-R) Ashley Oleiarz, Crystan Chan, Sophannary Long, Tony Tran, Danielle Ndi, Vannarin Tan, Michelle Calle, Pascale Jean Jacques, Andrew Howe, Ianna Hondros-McCarthy, Megan Burdt (3rd L-R) Nicky Chea, Kaitlyn Davis, KristiAnne Caisse, Vicki Dixit, Adam Youngblood, Dolly Sengsavong, Advisor Roxane Howe, Victoria Khamsombath, James McMorrow (Back L-R) Assistant Chuck Caragianes, Nichole Bates, Barbara Linnehan, Diane Mokoro, Emily Foley, Charlette Renault-Caragianes, Joshue Brown, Attorney Frank Talty (Missing Kai Stenstrum, Alexandra Hatem)

4 ATTORNEY CONFERENCE

Waiting their turn to show their lawyer prowess, Charlette Renault-Caragianes, Barbara Linnehan & Ashely Olejarz review the case.

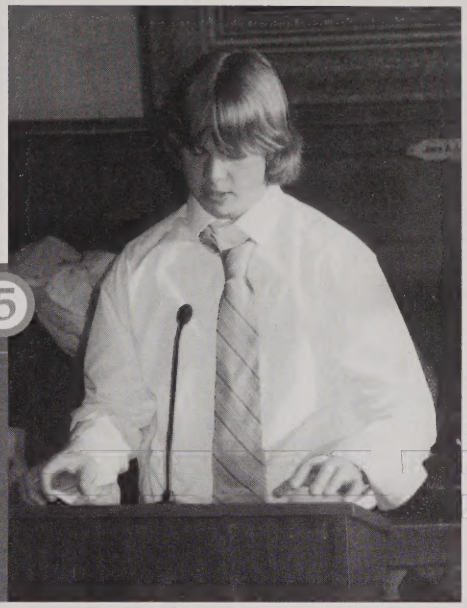

LINING UP QUESTIONS 5

Cross-examining a witness, sophomore Adam Youngblood speaks clearly into the microphone for the entire courtroom to hear.

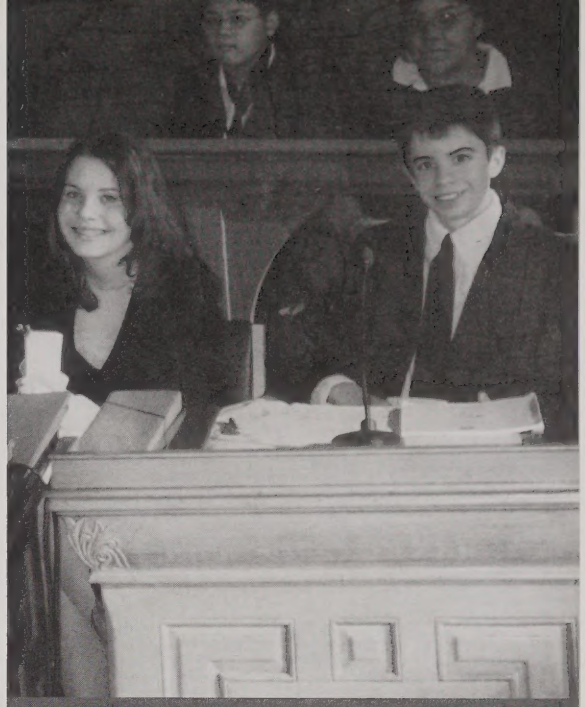

6 A STEP AHEAD OF THE PROSECUTION

Listening to the defense make their opening arguments, Ianna Hondros-McCarthy & Andrew Howe plan their rebuttle.

WELL PREPARED 7

With the information laid out before them, Shalmai Rivera, Caitlyn Davis & Sophannary Long review their notes for the witnesses.

WITNESSES 8

Testifying before the judge, Dolly Sengsavong & Michelle Calle anticipate their turn on the stand.

9 CONSTANT REVIEW OF MATERIALS

Reviewing the days' agenda, Danielle Ndi, Vannarin Tan & Vicki Dixit skim the previous days' testimony.

DECA-An Association of Marketing Students associated with the Business Management & Finance Academy

Getting Ready for Competitions

With many fundraisers complete, members set out to beat the competition at the District VI level. Heading to the Chelmsford Radisson, 12 students took the challenge to complete written projects in hopes of placing in their respective events. After a morning of role plays and presentations for judges, seven students were awarded plaques as top finishers in their respective event. Sueann Yin & Katie Kirane placed Third in Retail Marketing Research; Sarah Hickman & David Acquaviva placed Fifth in the Entrepreneurship Written; Nataly Estrada & Maielys Fontanez placed First in Civic Conciousness Project; Eric Fagundes startled all competitors with a First Place finish in the Quick Serve Restaurant Management category. All winners competed at the State Career Development conference at the Sheraton Ferncroft, Danvers.

BURSTING WITH ENERGY Yelling DECA--Mass DECA All the way, state attendees Marielys Fontanez, Nataly Estrada, Eric Koukas, Sueann Yin, Katie Kirane & Sarah Hickman enjoy the chants with other schools.

ON STAGE AT STATES Waiting for victory Marielys Fontanez & Nataly Estrada receive medals for their Top 10 award.

DECA SENIOR OFFICERS President Katie Kirane, Vice President Sueann Yin, Treasurer Sony Sim, Secretary Ennei Sin

BPA FALL LEADERSHIP Paired up, Andrew Rock & Sothea Sim figure out their life goals during a workshop session.

2003 FALL LEADERSHIP In Burlington, DECA chapter members gather during a break from workshops.

TAKING HOME THE BIG TROPHY
As juniors, Alvaro Soares & Amon Faria capture First Place at the BPA National Leadership Conference in Network Design.

ALL SMILES
Pals Eric Koukas & Advisor Nila Swenson celebrate his first place at Districts despite being stood up by this partner.

BPA OFFICERS Treasurer Nataly Estrada, Secretary Ratha Uy, Vice President Katie Kirane, President Sueann Yin

Listening to guest speakers, BPA members hone their skills through workshops & general sessions.

Eighteen students traveled to BPA state competition in early March. The conference was held in Framingham.

Business Professionals of America

Gaining Momentum with Experience

In mid-March, 18 members of BPA traveled to Framingham, MA to compete at the State Leadership Conference. With the returning seniors setting the goals, 12 of the 18 members qualified for Nationals. Returning to Nationals are seniors Katie Kirane-Fundamentals of Accounting; Sueann Yin-Extemporaneous Speech, Alvaro Soares & Paul Santos-Cisco Systems Administration & Computer Network Technology; and Sarey Kim-Cisco Systems Administration. Joining the seniors are juniors Ratha Uy-Fundamentals of Accounting; Luanda Majo-Advanced Accounting & Extemporaneous Speech; sophomores Max Fernandois, Palak Patel, Zeeshan Hussain & Ivan Soares will attend the National Leadership Academy. Students travel to Anaheim California in late-April with advisor Nila Swenson & teacher Jerry Jussuame.

Are you an *Active Member*

Club activities enhance the high school experience

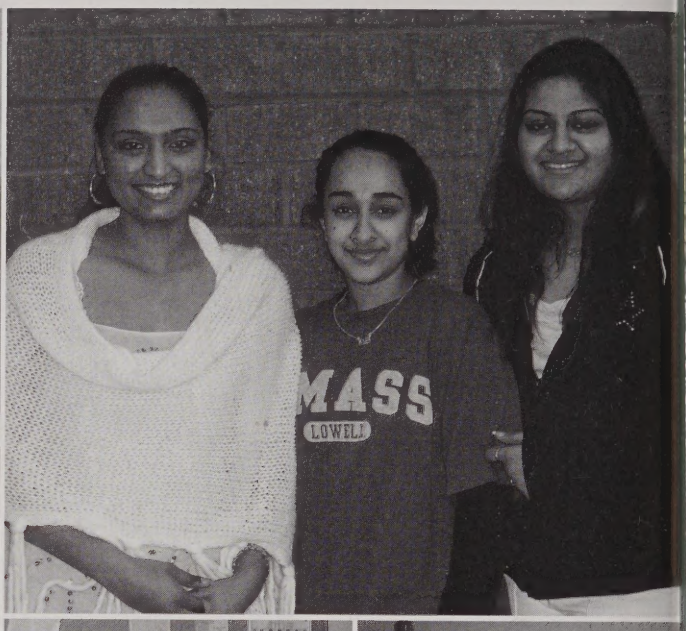

TIME FOR A MEETING

Gathering before the meeting, Sreyroth Tom & Chansavy Lim share ideas for the next CAPAY fundraiser. At the South Asian Club meeting, officers Bhavita Patel, Kriti Bagat & Neha Bhagat join heads to come up with a format for Cultural Fashion Show. CAPAY members David Kim & Hannah Chi enjoyin down time from class to hang out and plan events for the month. Discussing what to wear Sonam Bagat shares her ideas with some friends.

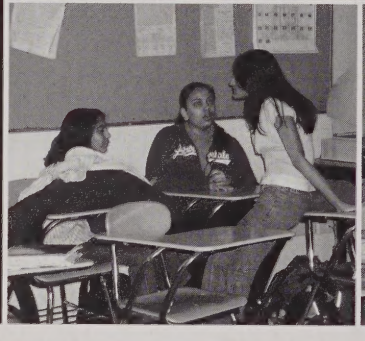

DECISIONS, DECISIONS
Contemplating his next move, Joe Do takes his time to find just the right move to make.

TECHNOLOGY CLUB OFFICERS
Kim Le, Sarath Chum, Ashley Cooke, Medhi Rahman & Paul Deng

JUST STARTING OUT
Under the watchful eye of a neighbor, MehDi Rahman lines up his ponds.

PSYCHED UP
In costume, Evan Dupont & Cynthia Santos celebrate back stage after a successful Drama Festival at Hamilton-Wenham High School.

IT'S ALL IN MY HANDY DANDY NOTEBOOK Showing off her well thought out work, Marissa Broe works in Room 121 with Ms. Todzia and the Poetry Society.

RECITING FROM MEMORY
Minutes into dress rehearsal for Perchance to Dream, the Student Theatre Ensemble runs their lines for Advisor Guy Bushfan.

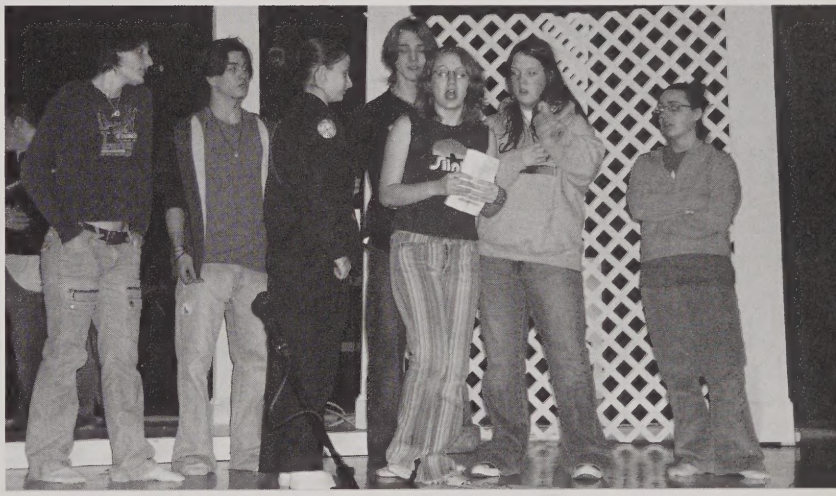

PRACTICE MAKES PERFECT
Days before the annual festival, the crew runs through the script before the big debut. Cast members put on a short Open Mic event in November and prepared for the next couple of months for the March festival.

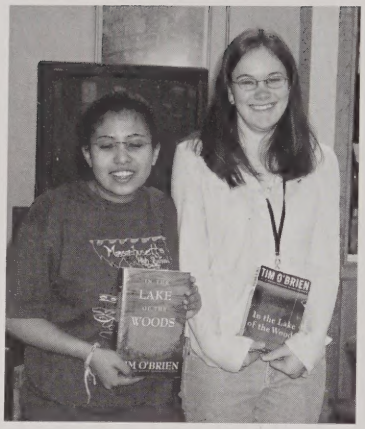

THIS MONTHS' SELECTION
Seniors Shachi Garcia & Meghan Carmody show off their latests reads for the Student Book club.

POETRY SOCIETY MEMBERS
Kate Ninteau, Karon Keeney, Socrates Gavriel, Marissa Broe, Tammy Nguyen, Shachie Garcia, Advisor Liz Todzia, Celeste Codington Lacerte, Derek Wiggins, Crystal Matteau, Annie Dunbar, Stephanie Murphy

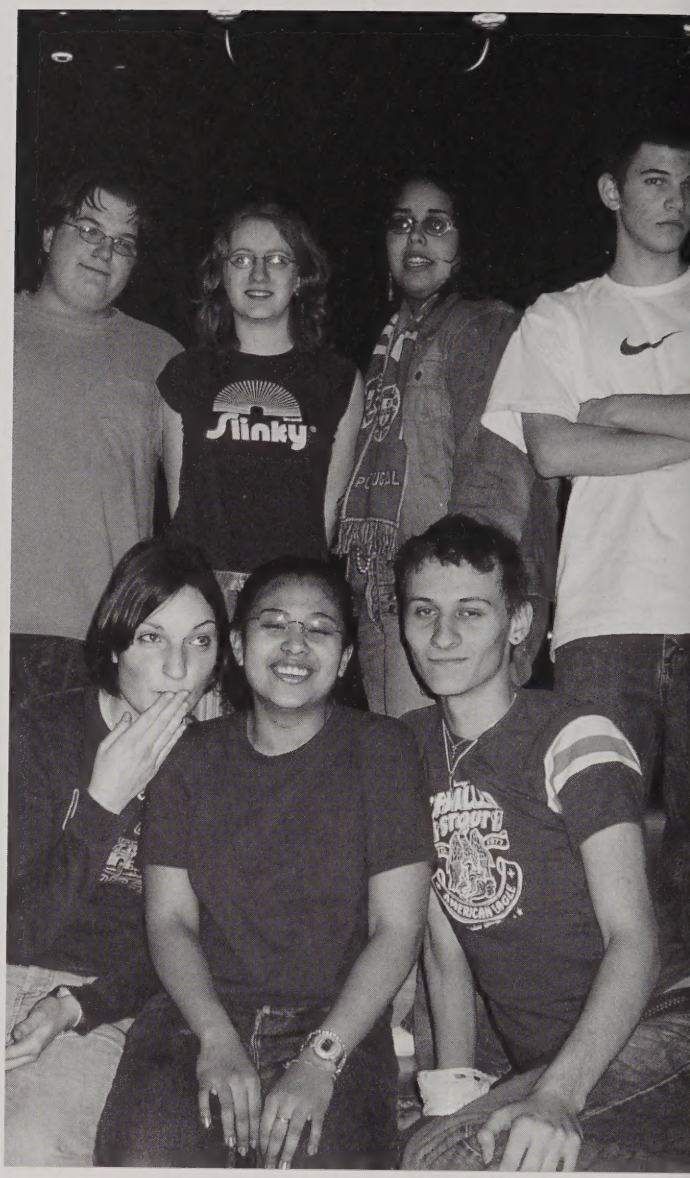

SHOWING OFF
With plaque in hand, Joseph Do & Steve Moore join Advisor Dr. Wamala during the presentation of awards. The Chess Team traveled for the first time in over 8 years to a competition.

DIPLOMACY FOR ALL
Motivated to change, students from the Model United Nations Club review procedures & policy with Advisor Jim Peters in anticpation of a UN summit.

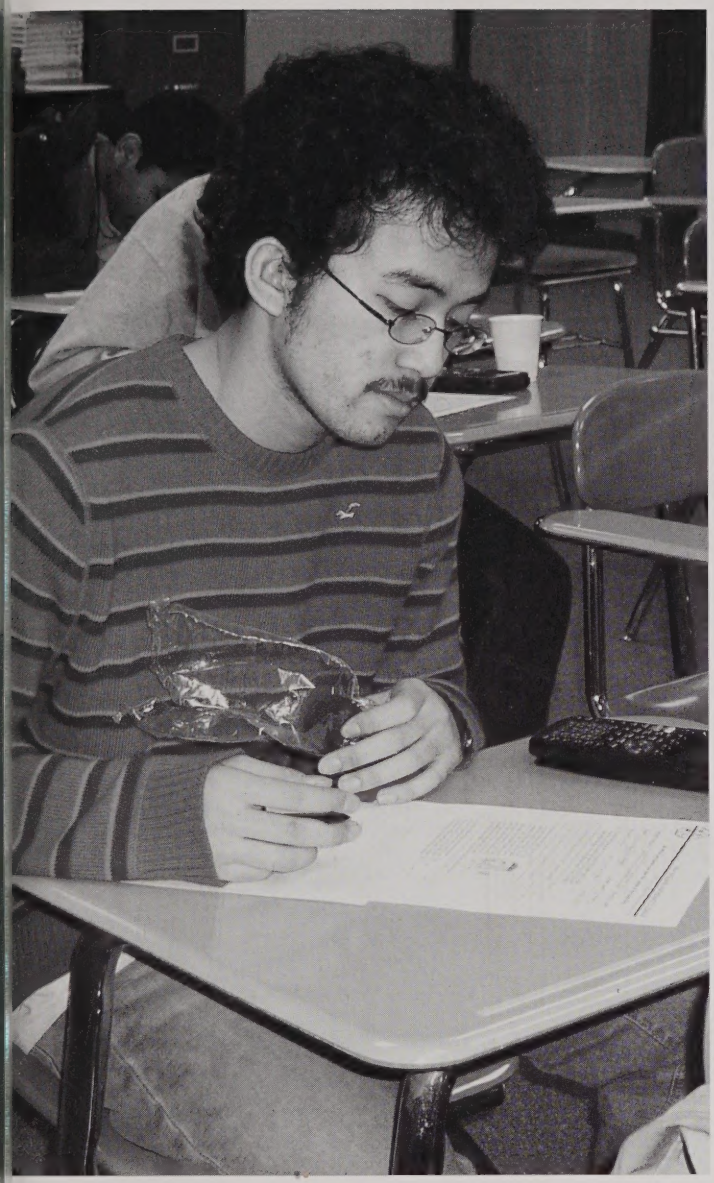

CONCENTRATION IS KEY
With some snack food in hand, Philip Tang carefully checks his answers before submitting his paper during a Math Club practice session.

COMPILING STORIES
Taking a break from gathering information for the Literary Magazine, Poetry Society members Stephanie Murphy, Celesta Codington Lacerte, Shachie Garcia, Tammy Nguyen & Marisaa Broe enjoy free time.

STUDENT BOOK CLUB members meet to discuss their monthly selection. Readers have amonth to complete a book and then come together to discuss their thoughts. Ms. McDonnell & Mrs. Howe oversee the discussions.

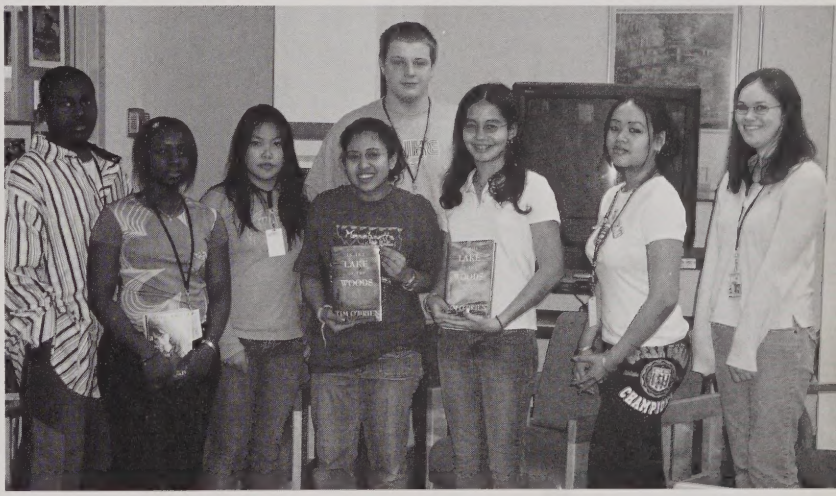

GET OUT THOSE GREEN BINS
Making there rounds in the 500's, Environmental Club members Barbara Linnehan, Shamir Rivera, Shalmai Rivera & Emily Neault collect recyclable goods in the new building.

MATH LEAGUE MEMBERS
Paul Deng, Ben Kahare, Rebecca Korm, Megdi Rahman, Philip Tang, Palak Patel, Tony Trang, Apurva Soni, Advisor David Siegel

AMERICA--*WEST SIDE STORY*
Members of the Dance Ensemble move to the singing of Joanna Carvalho & Shirlley Cavalcanti during their second half performance.

PATRONIZING THE HOUSE
Enjoying their drinks & cards at the table, cast members ignore the rantings of Seth Rohrer & Kelsi Jones in Master of the House from *Les Miserables*.

PART OF A DUET
Singing strongly into the microphone, Elizabeth Downs still believes in her man while Ratani Khan waits for her portion in the love song from *Miss Saigon*.

FORBIDDEN
Trying to resist temptation, Nick Bergeron & Mollica Am meet during The Dance at the Gym from West Side Story. Participants in the musical included the Morey School Fourth Grade Chorus & the Orpan Ensemble from the 2004 production of *Annie*.

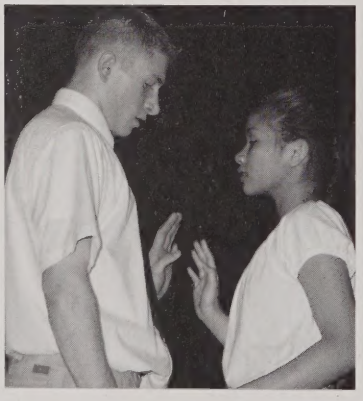

TELL ME MORE, TELL ME MORE
Surrouding Sandy (Elizabeth Todzia), faculty troupe members Emily Steinberg, Michelle Ritchotte, Lisa Menasian & Lorrinda Cerruti swarm for more details about Summer Nights from *Grease*.

DOWN ON THEIR LUCK
Hitting Skid Row, Joshua Faulds, Jonathan Giguere & Seth Rohrer dress in their finest duds but are really down & out from the musical *Little Shop of Horrors*.

A, WELLA, WELLA,WELLA UMPF
With Danny (Frank Georges) telling the story, Rithy Uong, Stephen Gervais, Michael Arwe & Greg Steinberg listen & question for more details about the romantic evening.

Lowell High School Fine Arts Production presents

Artistic Director
Brandon Clark
Music Director
Andre Descoteaux
Choreographer
Gail Rhodes
assisted by
Tammy Nguyen

Opening Night

Inviting in the patrons, Master of the House Seth Rohrer just want the cash from the customers; Kelsi Jones added her voice to the duet from *Les Miserables*.

Hand in hand, Wesley Hernandez & Shirlley Cavalcanti stroll across the stage during The Last Night of the World. Wesley brought down the house in the final act of the event.

Willkommen-*Cabaret*
Memory-*Cats*
Fugue for Tinhorns-*Guys & Dolls*
Master of the House- *Les Miserables*
The Night Night of the World-*Miss Siagon*
The Dance at the Gym-*West Side Story*
You're Never Fully Dressed Without a Smile-*Annie*
For Good-*Wicked*
One Day More-*Les Miserables*
Seasons of Love-*Rent*
Any Dream Will Do-*Joseph & the Amazing Tecnicolor Dreamcoat*
I Still Believe-*Bye Bye Birdie*
The Teleh]phonme Hour-*Bye Bye Birdie*
All that Jazz & Nowadays-*Chicago*
America-*West Side Story*
Skid Row-*Little Shop of Hororrors*
Summer Nights-*Grease*
This is the Moment-*Jekyll & Hyde*

Strolling along & singing a song, Joel Morel & Esther Tetteh coordinate for One Day More from *Les Miserables*.

Making eye contact with the audience of over 300, Liz Bedard joins Courtney Houston in For Good from *Wicked* during the first act of the musical.

The Riddick Family rides to the 50 yard line for their Cawley Stadium Honor.

Some of the pretty Powder Puffers show off their uniform prior to the Thanksgiving Day Pep Rally. Powder Puff was played at Chambers Field.

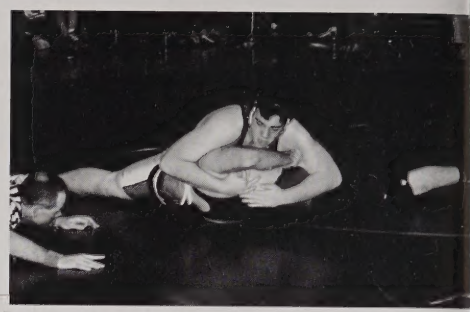

Heavyweight Craig Whittick waits for the ref to call the

Brian Mackness races to the pool edge.

For the Love of the Game

Sports

Crew..134
Cross Country..136
Field Hockey..138
Football...140
Golf...144
Girls Soccer...146
Boys Soccer...148
Girls Volleyball..150
Cheerleading..152
Swimming..154
Girls Baksetball..156
Boys Basketball..158
Gymnastics..160
Ice Hockey..162
Indoor Track..164
Skiing..166
Wrestling..168

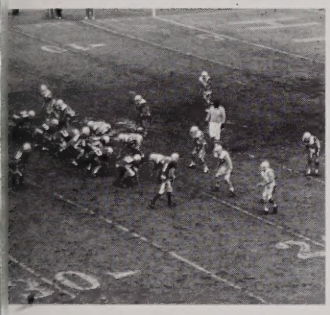

offense takes the ball down field.

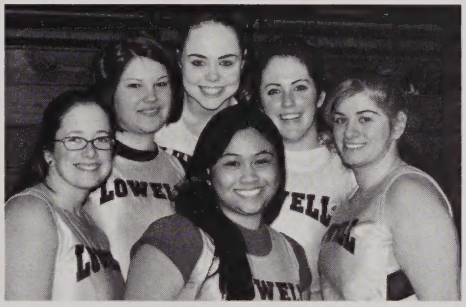

Indoor tracksters wait for the meet to begin.

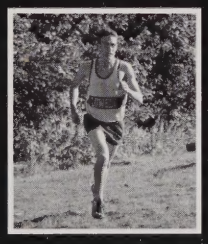

Listen up sports fans. Can you remember the excitement when the Patriots won the Super Bowl, oh I apologize, won IT three times. Can anyone say Dynasty? Oh & our beloved Red Sox...they finally did it too! Our senior year was made complete & now, unlike those who have gone before us, we can die knowing the Red Sox won the World Series! Does anyone even watch hockey? They won't this season, unless they are attending a game at the Tsongas Arena to see our skaters take on Dracut. So much for the major league happenings, lets talk about our budding professionals at LHS. Day in & day out, athletes took to the fields to practice or play. Our athletes were featured as Lowell Sun All Stars & some even captured the state spotlight in The Boston Globe & The Boston Herald. Teams continued to be a force to reckon with in the Merrimack Valley with each sport having their own arch nemesis, none more despised than the Golden Warriors of Andover...but the girls basketball team triumphed for the first time.This highlights the fact that Lowell athletes don't just play to win, they play **For the Love of the Game.**

AFTER A LONG RACE DAY, the varsity boat docks. The boys varsity 8 drills up the river for technique practice. The girls varsity 8 pulls away from the competition landing them second place at the public school championship race. During a head piece, the Resolute walks up on the Dinsmore as they approach the bridge. Working out their abs, Michelle Toomey & captain Beth Regan do an assortment of crunches. Rowers Jen Hays & Mike Griffin relax after a hard day on the water.

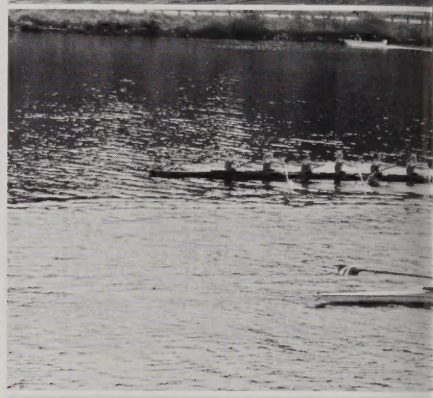

CHOW DOWN
At one of the pre-racespaghetti suppers, captain Adam Tessier slurps some strands. The carbs helped the boys varsity boat place second at the public school championships.

SCORE BOARD

Textile River Regatta
Girls Varsity 8
Fourth Place

NH State Championships
Girls Varsity 8
Silver Medal

Head of the Q
Public School Championships
Boys Varsity 8
Silver Medal
Girls Varsity 8
Silver Medal

VARSITY CREW (Front L-R) Ramya Kumar, Kayleigh Bennett, Katie Durand, Shalmai Rivera, Eddie Bruce (Second L-R) Dimaris Fontanez, Beth Regan, Laura Sadlier, David Sickorez, Shellane Shattuck, Robbie Walters, Adam Tessier, Jen Hays Mike Griffin, Ben Tyson, Kayla Fitzgerald (Back L-R) Head Coach Jen Campbell, Rasheed Barnes, Sloane Haackenkamp, Dave Dean, Alex Kotorakos, Leia Friedman, Luis Guiterrez, Erick Walkup, Brittney Swindells, Robbie Martin, Barbara Linnehan, Ronnie Campbell, Amber Zapatka, Jay Henehan, Steven Hall, Erin Kane, Bryan McKeon, Becca Sheehan, Michelle Toomey, Maya Munson, Sara Tessier, Diane Judge, Adam McLaughlin, Megan Burdt, Assistant Coach Ryan Hurley, Zarmina Khankhel

Athletes Row..

Rowers soar to over 80 strong in the fall program, making it a highly successful season...

Beginning with the Textile River Regatta, this was the most successful season in LHS Crew history.At the Textile River Regatta, the girls' 1st & 2nd varsity eights had their strongest showing ever, placing 4th & 10 out of 21 teams. The boys 1st varsity eight placed 8th out of 18 crews. Both the boys' & girls' varsity fours placed 10th in their respective races.

The season only got stronger. At the New Hampshire Championships, 69 athletes participated. The girls' 1st varsity eight wona silver medal for the second year in a row, and the second varsity eight, racing in the same race, placed 12th out of 17 boats. The boys' 1st varsity eight placed 6th, a phenomenal improvement over last year's last place finish.

The last race of the season, Mass State Champi-onships was the most successful regatta. 68 athletes competed and four of seven boars placed in the top 3!

Laura Sadlier & Shellane Shattuck ham it up on the rig. Shellane is ranked 14th in the country among junior women competing in National Team Testing.

Gliding in synch, Steve Hall takes his position on the seventh seat. Steve was part of the Second Place Mass State Champion Boys' Varsity Eight Boat.

HIGH FIVE Joking aroun,a David Sickorez, Ben Tyson, Adam Tessier, Michael Griffin & Robbie Walters give each other a high five. The joking got them an extra 20 minutes on the ergs.

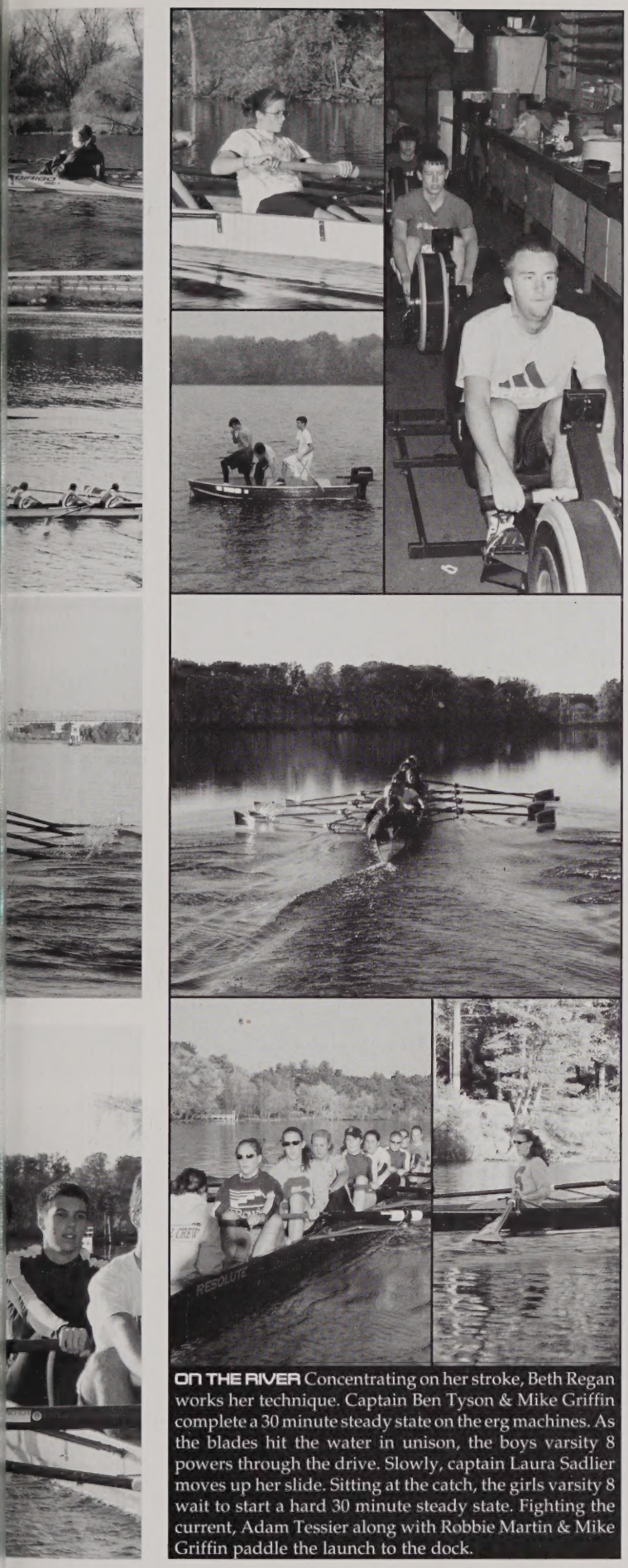

ON THE RIVER Concentrating on her stroke, Beth Regan works her technique. Captain Ben Tyson & Mike Griffin complete a 30 minute steady state on the erg machines. As the blades hit the water in unison, the boys varsity 8 powers through the drive. Slowly, captain Laura Sadlier moves up her slide. Sitting at the catch, the girls varsity 8 wait to start a hard 30 minute steady state. Fighting the current, Adam Tessier along with Robbie Martin & Mike Griffin paddle the launch to the dock.

IN STRIDE
Co-captain John Gallagher runs along the grassy course uphill toward the finish line. Other captains included David D'Urbano, Sean Desmond, Brian Gagnon, Steven Iem & Stephen Torigian. John was named to the MVC All Star Team with Steven Iem.

READY TO LEAD
Up for another race, captains Noelle Horelik & Savannah Cook stretch out on the sidelines. Savanah joined Teresa Wamala as a MVC All Star.

OFF & RUNNING Getting a head start, Brian Gagnon, John Gallagher & Steven Torigian inch ahead of the competition; David D'Urbano & Stephen Torigian were named to the MVC All Conference Team. At the end of the race, Sean Desmond passes over the finish line. Senior Brian Gagnon outpaces his opponents and shows no sign of stopping; Brian was named MVC Most Valuable Runner. In the huddle, Coach Donnelly encourages the girls prior to the start of the varsity race.

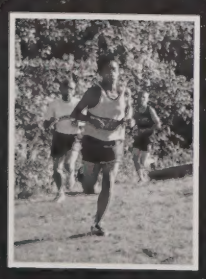

Leaving them in the dust, Peter Chhoy sweeps past runners with great speed.

	Us	Them
Dracut	26	33
Tewksbury	29	26
Andover	21	37
Lawrence	15	50
Haverhill	31	26
Billerica	15	49
Central	37	20
Notre Dame	15	48
Methuen	19	44
Chelmsford	41	18

Fourth Place
MVC Champships

GIRLS CROSS COUNTRY (Front L-R) Becky Walsh, Amanda Leahy, Kim Rogers, Natalie Kyriazidis, Savannah Cook, Ashley Mello, Jessica Plante (Back L-R) Shamir Rivera, Karissa Mennella, Lauren Smith, Noelle Horelik Christine McCall, Katie Sargent, Lynne Gallagher, Teresa Wamala, Katelyn Glover, Head Coach MaryBeth Donnelly

Racing to the Finish

with tremendous success

The Red Raiders rallied from a disappointing 2003 season to an undefeated dual meet season of 9-0 and the Eigth MVC Championship since 1987. The team also won the 45th Annual Catholic Memorial Invitational. Other finishes include Fifth at the Bay State Invitational, Fifth at the Manhattan Invitational, Fifth at the Eastern MA Division 1 Championship & Fourth of 328 teams at the MA All State Championship.

The Lady Red Raiders finish Ninth at the Eastern MA Division 1 Championship for the highest placement in 10 years. This pack of runners consisted of only one senior and included juniors Noelle Horelik & Teresa Wamala as top athletes. The team also placed Fourth in the competitive Merrimack Valley Conference. Noelle Horelik advanced to the All State Championship and finished 43rd of 200 female runners.

SATISFIED FINISH
Pleased with her time, Noelle Horelik takes her marker as she completes the race. Noelle was named a MVC All Conference selection.

AT THE STARTING LINE
Lowell runners stride off the starting line for the beginning of the 3.1 mile course.

'S VARSITY CROSS COUNTRY (Front L-R) Matt Gendron, Lan Kim, en Iem, Peter Chhoy (Middle L-R) Jacob Wamala, Corey Nolet, Steve gian, Brian Gagnon, Dan Quigley, Steven Gendron, Mike Carnevale k L-R) Head Coach Phil Maia, Casey Boyle, Jeremiah Karanja, Sean mond, Joey Ryan, Paul Gendron, Colin Dougherty, John Gallagher, id D'Urbano

	Us	Them
Dracut	15	50
Tewksbury	19	44
Andover	17	44
Lawrence	15	50
Haverhill	27	30
Billerica	15	46
Central	15	46
Methuen	22	33
Chelmsford	27	28

MVC League Champions
9 - 0

AT THE END
Breathless, Lauren Smith grabs her time indicator.

Taking a phrase from Curt Schilling, field hockey players ask...

Why Not Us?

Enjoying their most successful post season ever, several team records were set as the team scored 49 goals in a twenty game season and allowed opponents to score just 25. Junior Goalkeeper Kathryn Trombly posted six shut-outs while senior midfielder Maggie Florence collected 21 assists.

Four players were named to the Merrimack Valley All Star teacm including 3 time recipient Samantha Silva, 2 timers Maggie Florence, Michelle Zullo & Jami Shugrue.

This cohesive and hard working group had a vision & goal in mind of making the state tournament. They adopted the phrase "Why not us" and to their testament, they were considered a top contender in the league finishing in Third Place.

SENIOR LEADERSHIP
Seniors Maggie Florence, Danielle Moriarty, Michelle Zullo, Samatha Silva, Jami Shugrue & Emily Millett led the team to a 9/4/4 MVC record and an overall record of 10/6/4.

GETTING A HANDLE ON IT
Powering through the Tewksbury defense, captain Maggie Florence makes her best effort to move the ball upfield. Maggie was named MVC All Conference with Jami Shugrue.

Stealing the ball from the Dracut offender, Danielle Moriarty prevents a shot on net.

	Us	Them
Westford	0	2
Tewskbury	1	1
Andover	0	1
Chelmsford	2	2
Methuen	0	1
Dracut	6	0
Lawrence	5	0
Haverhill	6	2
Tyngsboro	1	0
Methuen	2	3
Dracut	3	0
Gloucester	1	2
Haverhill	1	1
Lawrence	7	0
Tewksbury	1	1
Chelmsford	3	0
Andover	3	2
LincolnSudbury	2	1
Methuen	1	4

PREGAME PEP TALK Sporting their "Why not us?" pins, Lowell heads int their state qualifier matchup game versus Tewksbury. Lowell went on to wi 10 games.

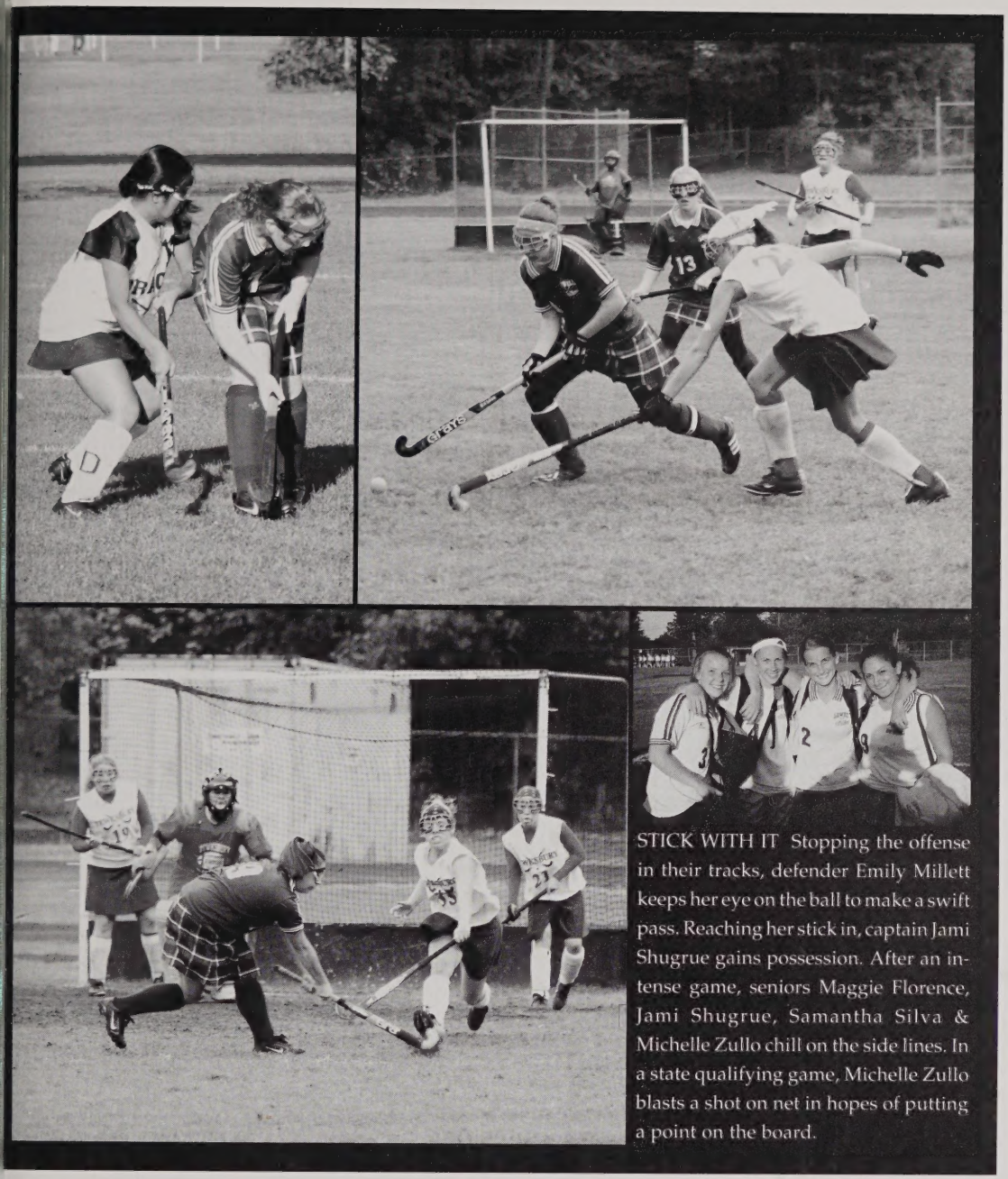

STICK WITH IT Stopping the offense in their tracks, defender Emily Millett keeps her eye on the ball to make a swift pass. Reaching her stick in, captain Jami Shugrue gains possession. After an intense game, seniors Maggie Florence, Jami Shugrue, Samantha Silva & Michelle Zullo chill on the side lines. In a state qualifying game, Michelle Zullo blasts a shot on net in hopes of putting a point on the board.

ANTICIPATION
Waiting for a deflection, Kim Kelly & Kerry D'Ambroise wait as Ashley Rivera tries to sneak the ball around the goalie. Kim Kelly & Ashley Rivera were named Lowell Sun All Stars with Maggie Florence & Jami Shugrue.

MOVING WITH THE PLAY
Dribbling the ball downfield, captain Samantha Silva stays with the play as Michelle Zullo looks on. Samantha & Michelle were named MVC All Stars.

ARSITY FIELD HOCKEY (Front L-R) Emily Millett, Danielle Moriarty, Maggie Florence, Samantha Silva, Jami ugrue, Michelle Zullo (Back L-R) Head Coach Lisa Kattar, Ashley McDermott, Kerry D'Ambroise, Cara Grenham, ra Houston, Kim Kelly, Kathryn Trombly, Colleen Barry, Fallon Boyle, Amanda Cresta, Nicole Luis, Erin Griffin, hley Rivera, Assistant Coach Tara Petrocelli, Assistant Coach Bill Shugrue

Protecting their net, Jami Shugrue & Sara Houston help goalie Kathryn Trombly.

Red Raider Nation

Lowell keeps pace with Merrimack Valley rivals

Red Raiders rank in The Boston Globe Top 20 Football Teams all season with strong leadership from experienced players...

Tim Sweet has had four successful seasons on LHS Football. This is his third year as a starter. This season Tim was selected MVC First Team All Conference, Lowell Sun All Star & Shriner All Star. Tim was the 2003 Mills Award winner for Outstanding Defensive Lineman.

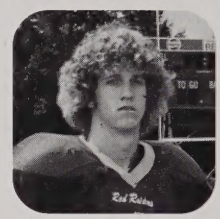

Jimmy Dillon completed his second year as a Varsity player. As a junior, Jimmy was selected MVC All Conference, Lowell Sun All Star and received the Liston Award for Defensive Player of the Year.

Starting for LHS all four years, Nick Dokos has earned his title as Mr. Football. Nick continued his accolades with Second Team All Conference in 2002 & MVC First Team All Conference for 2003. This season Nick was named: MVC Defensive Player of the Year, Boston Herald All Scholastic, Lowell Sun All Star, and Shriner All Star.

As a second year starter, Eustace Conjoh has made an impact for the Red Raiders. In 2003, Eustace was selected as an MVC Honorable Mention. For 2004, Eustace was selected MVC Second Team All Conference.

TAKING THEM DOWN With Tim Sweet looking on, Nick Langathianos of the defensive line brings down the ball carrier with Bernard Makumbi, Jimmy Dillon & Eustace Conjoh. NOTABLE RECOGNITIONS Benard Makumbi First Team All Conference, Lowell Sun All Star; Chris Coutu Second Team All Conference; Cliff Dunning Second Team All Conference; Nick Romanosky Second Team All Conference; Andrew Siafa Second Team All Conference; Brian Taylor, Corey Donovan, Nick Langathianis Honorable Mention All Conference.

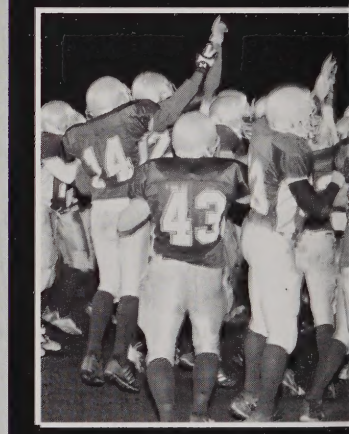

HIGH FIVES Huddling up after the coin toss, the Red Raiders pull together for final game preparations.

Fourth Consecutive 8 Win Season

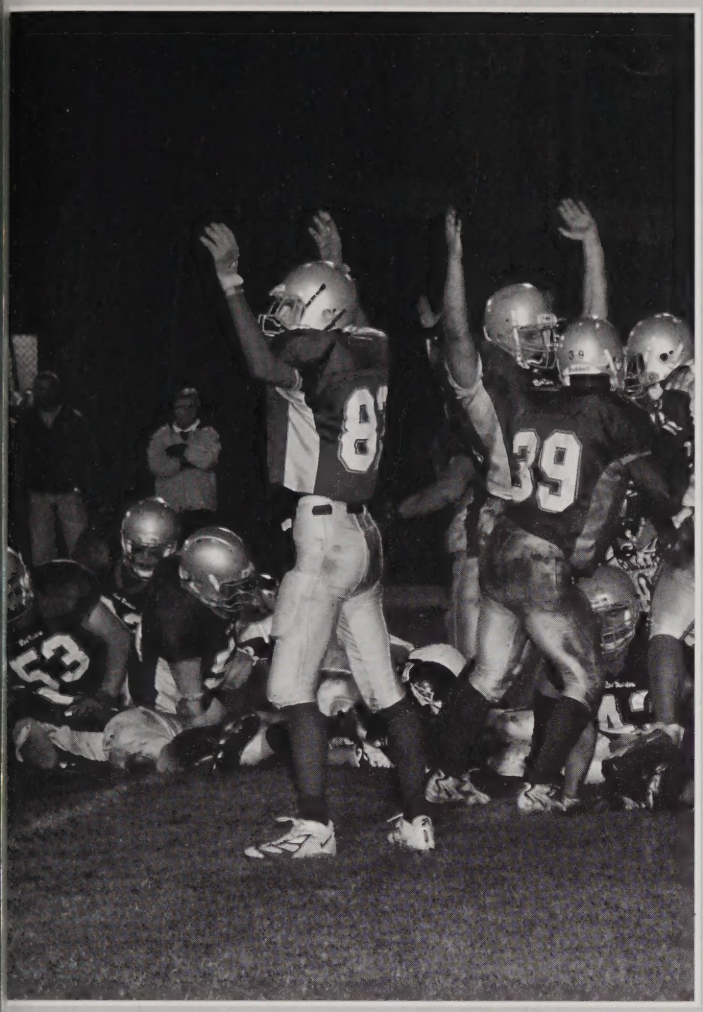

AND ITS GOOD
Mimicking the referee, the Red Raiders signal for a touchdown and six points.

WHAT A CATCH
Corey Donovan reaches out at the goal line for the pigskin.

SCOREBOARD

Somerville	47	14
Nashua	34	7
Chelmsford	7	28
Central Cath	21	14
Tewksbury	28	14
Andover	7	17
Billerica	28	35
Merrimack	34	7
Dracut	35	14
Methuen	13	6
Haverhill	10	7

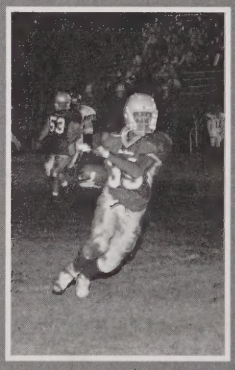

I'VE GOT IT
Using his speed, Bernard Makumbi charges out on the open field for some first down yardage.

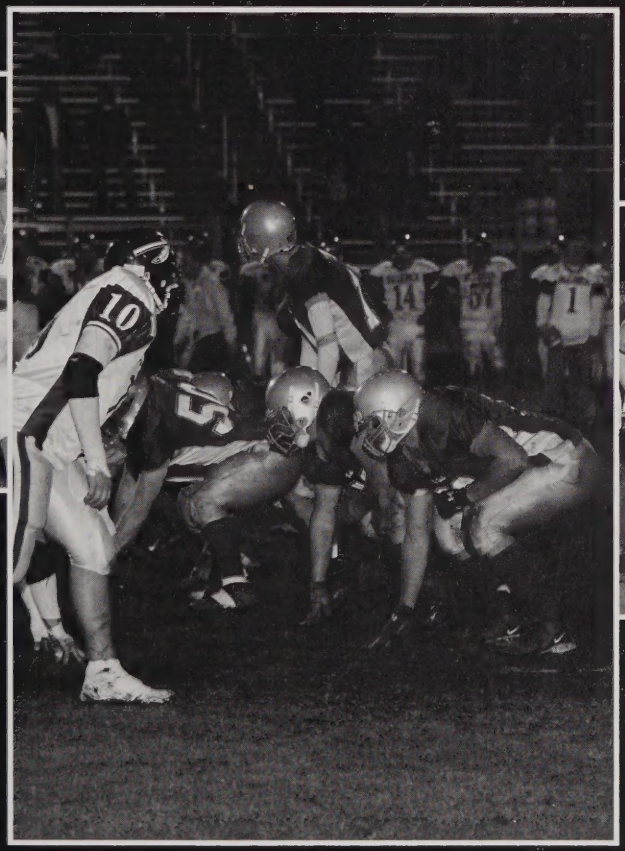

TIMEOUT TALKING
Focusing on the ball placement, Head Coach Scott Boyle describes the upcoming play. Brian Dick gives water to Jimmy Dillon during the timeout.

WATCHING THE DEFENSE
Ready to take the snap, Brian Taylor looks to the left & the right for Nick Langathianos, Chris Coutu & Cliff Dunning.

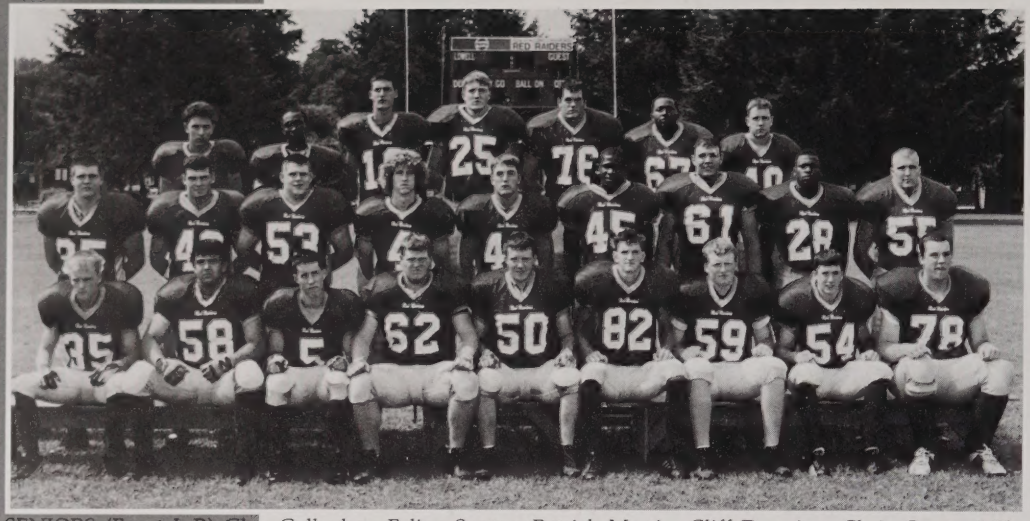

SENIORS (Front L-R) Glen Gallagher, Felipe Santos, Patrick Martin, Cliff Dunning, Chris Coutu, Mike Runion, Nick Romanowsky, Shane Gallagher, Craig Whittick (Middle L-R) Kevin Wallace, David Diamond, Tim Sweet, Jimmy Dillon, Nick Dokos, Eustace Conjoh, Nick Langathianos, John Makumbi, Ben Petopoulos (Back L-R) Sebastian Monsalve, Andrew Siafa, Brian Taylor, John Coppinger, Adam Jump, Chernor Fofanah, Ricky Underwood

FOUR YEAR CAMPERS (Front L-R) Felipe Santos, Patrick Martin, Cliff Dunning, Chris Coutu, Mike Runion, Nick Romanowsky, Shane Gallagher (Back L-R) Craig Whittick, Sebastian Monsalve, Tim Sweet, Jimmy Dillon, Nick Dokos, Eustace Conjoh, Nick Langathianos

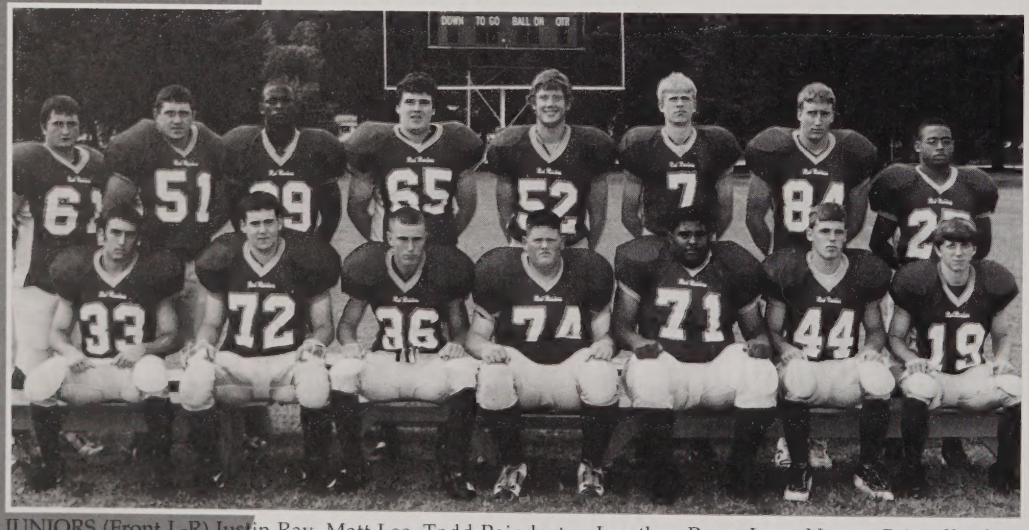

JUNIORS (Front L-R) Justin Ray, Matt Lee, Todd Poindexter, Jonathan Ryan, Jorge Nunez, Brian Sheehan, Mike Betty (Back L-R) TJ Traveirso, Kyle Swenson, Bernard Makumbi, Chris Aquiar, Brian MacDonald, Corey Donovan, David Kulis, Derik Oslan

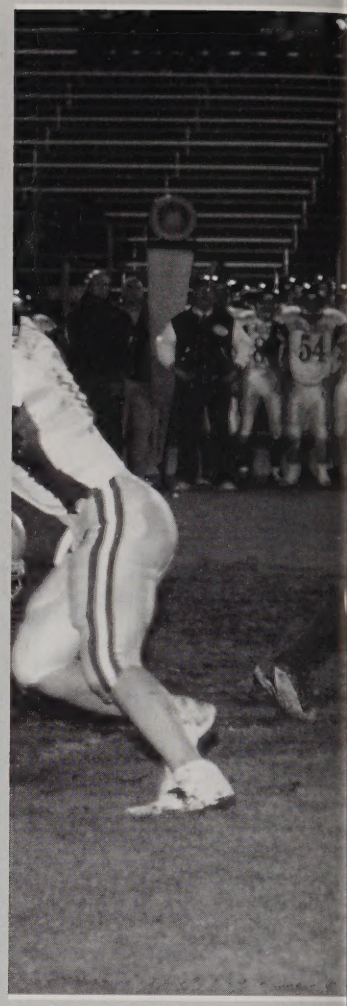

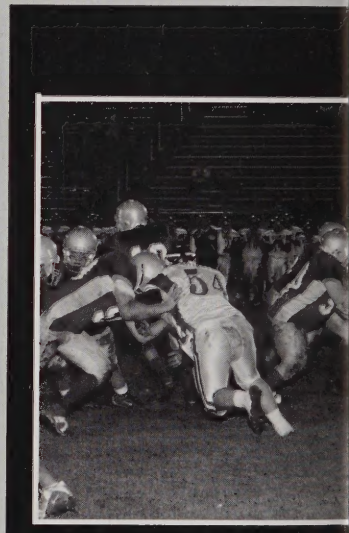

BLOCK THAT DEFENSE
Lowell lineman overpower the Billerica defenders so quarterback Brian Taylor can dart to the endzone.

PIG PILE
With all their strength, Nick Langathianos, Nick Wasileuskas & Bernard Makumbi take down the play.

TAKING A KNEE
Waiting in antipation for the first down call, senior David Diamond gets up slow from the play with help from David Kulis.

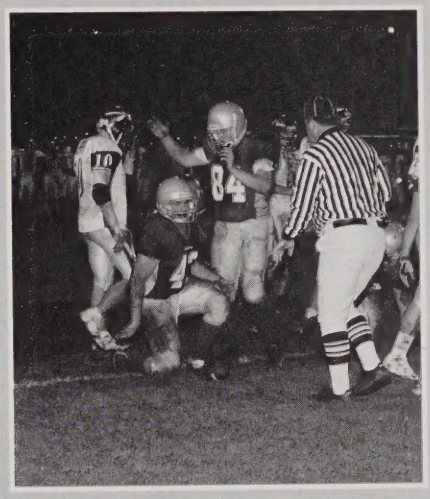

Going for the Long Pass

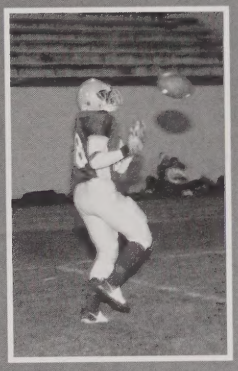

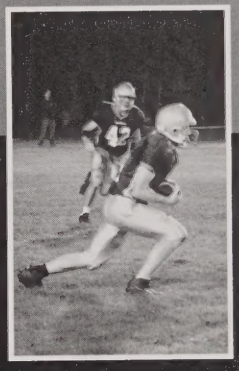

ALMOST THERE
John Makumbi eyes the pigskin.

KEEP RUNNING
Wide receiver Corey Donavan darts down the field away from the defense.

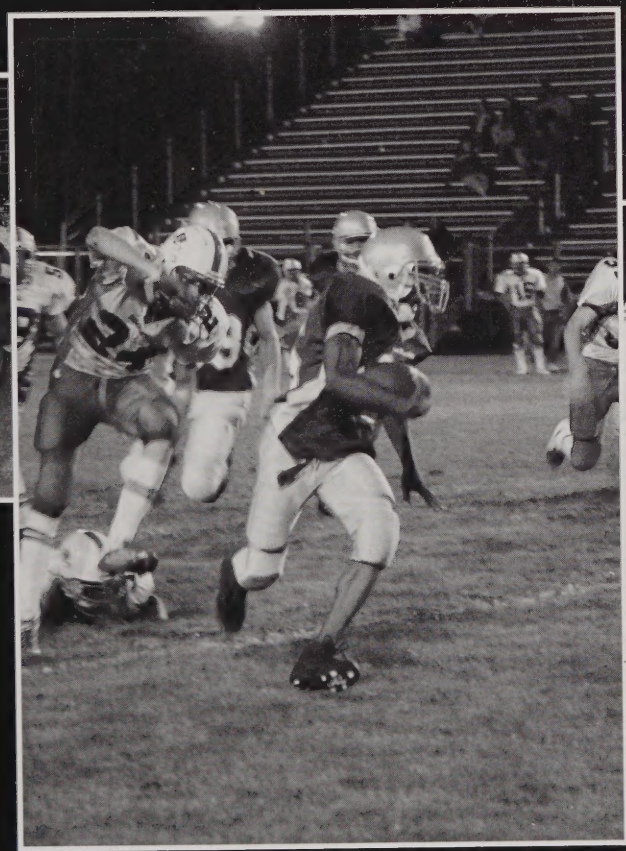

DASH RIGHT
Setting his sights on a touchdown, Greg Edwards grips the pigskin and tucks it away for the long run.

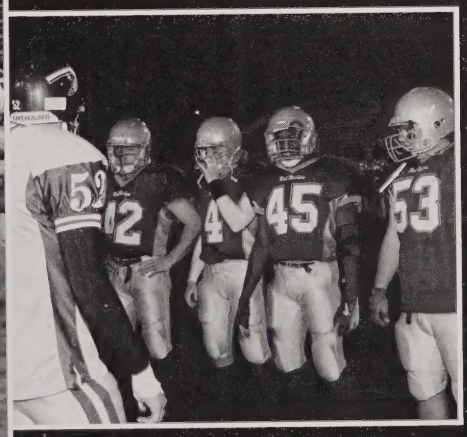

FOUR MUSKETEERS
Lining up for the coin toss, captains Nick Dokos, Jimmy Dillon, Eustace Conjoh & Tim Sweet greet the Billerica Indians.

Down the Fairway

PEP TALK
Discussing wind conditions, Coach Dick O'Loughlin stops prior to the first tee for some advice.

ON COURSE
Listening intently to the coach, Kevin McLeod thoughtfully anticipates the first tee.

ON THE SHORT GRASS
Set up for a nice chip from the short grass, Greg Schroer lines up for a birdie.

DRIVING FORCE
In the middle of his drive, captain Jimmy Keegan drives long for his best drive of the season.

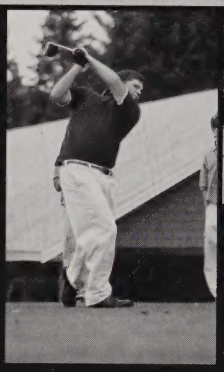

EYE ON THE HOLE
Win the pin on the ground, Matt Blazon putts to save par.

PUTT PUTT
Keeping his eye on the ball, junior Matt Hebert carefully taps the ball into the cup.

THE PERFECT SWING
As the ball flies off the tee, Jeff Pelton gazes down course to see where his ball will fall.

/ING AWAY
llowing through on his drive, cap-
n Barry Conners looks up to catch a
mpse of his drive. Barry earned
VC All Star honors.

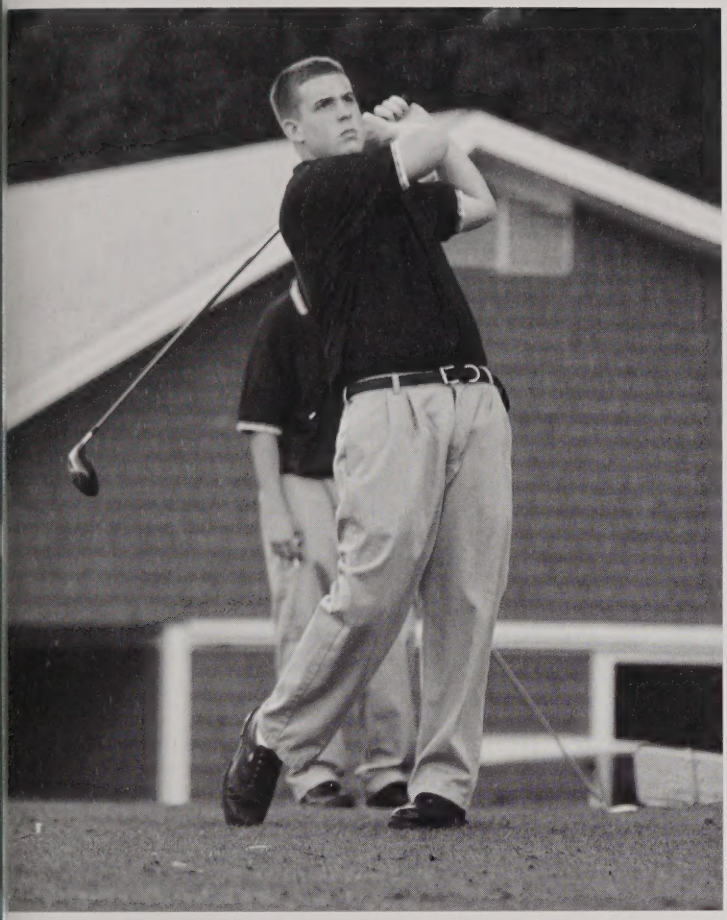

MAKING *the rounds*

UNDER THE WATCHFUL EYE
Swinging for the green, captain Jeff Pelton strikes a long ball on the par 3 hole. Jeff led the team with a 40 average, qualified for the Division 1 North State Tourney & earned MVC All Conference honors.

VARSITY GOLF (Front L-R) Mike Abcunas, Sean Mullen, Greg Schroer, Nick Schermerhorn, Mike McCabe, James Johnson, Garrett Stanton, Mike Tivery, Joe Couturier (Back L-R) Coach O'Loughlin, Kevin Murphy, Barry Conners, Kevin McLeod, Jim Keegan, Matt Blazon, Mike Balas, Matt Stagle, Matt Hebert, Jeff Pelton

Opponents

St. John's Prep

Central Catholic

Tewksbury

Billerica

Haverhill

Dracut

Chelmsford

Methuen

Andover

All about the ball

Second in the MVC is no easy task, just ask the Girls Soccer Team. With a roster filled with sophomores & freshmen, the leading scorers were Freshmen with a tally of 26 points (15 goals-11 assists). Courtney Schermerhorn was named to the MVC All Conference team while Kerri Bomil, Krissy Keegan, Nicole Provencher & Tina Tobin were MVC All Stars.

PREGAMIN'
Flexible & fit, senior Shannon Callahan stretches out before the start of the game.

In Shape & On Field

PICTURE PERFECT Getting ready for action, Jessica Bucchio pulls her foot to stretch out the hamstring. BRICKHOUSE Keeping a tight defense, Kelly Rogers, Emma Green & Julie McArdle work together to keep the opponent away from keeper Krissy Keegan. IN THE HANDS OF TIME With her hands in the air & her eyes on the ball, sophomore Krissy Keegan slaps the ball away, making an important save. STEP AHEAD With full force, senior Julie McArdle outruns her opponent to gain possession in a race for the ball. WITH A HOP, SKIP & A JUMP Racing forward, midfielder Shannon Callahan speeds the ball downfield.

HEAD STRONG
With her head in the game, captain AnneMarie Reppucci stays under the ball to keep Lowell in possession.

LEADERSHIP
Seniors AnneMarie Reppucci, Meghan Lynn Karagiozis, Julie McArdle & Shannon Callahan represent LHS Lady Red Raiders as team captains.

Captains

HAVING FUN
Completing the roster, seniors Meghan Bahou, Catherine Boucher & Katrina Lutkus contribute to the success of the program.

Seniors

GIRLS VARSITY SOCCER
(Front L-R) Captain Julie McArdle, Krissy Keegan, Courtney Schermerhorn (Middle L-R) Tina Tobin, Kerri Bomil, Nicole Provencher, Shannon Callahan, Meghan Lynn Karagiozis, AnneMarie Reppucci, Sarah Marquis(Back L-R) Head Coach Bob Paquin, Julie Funaro, Colleen Hicks, Toni DeAngelo, Kelly Rogers, Emma Green, Becky L'Ecuyer, Kara Buckley

Scoreboard

	Us	Them
Billerica	0	8
Pentucket	3	1
Notre Dame	9	1
Haverhill	1	3
Methuen	2	1
Tewksbury	2	1
Dracut	0	0
Andover	0	7
Central Cath	0	2
Billerica	1	2
Methuen	1	2
Chelmsford	1	3
Haverhill	3	2
Groton Dunst	1	4
Notre Dame	3	0
Tewksbury	2	2
Dracut	2	0
Tyngsboro	1	0
Cambridge RL	0	1

Kickin' It Raider Style

FIGHT WITH YOUR MIGHT
Stuggling to keep a defenseman back, Gustavo Marques elbows out the opponent.

GO JHONY GO
In a race for possession, junior Jhony Valencia manuevers his body to steal the ball away from his opponent. Jhony Valencia was named to the MVC All Conference Team.

JOCKEYING FOR POSITION
With his eye on the ball, Jhony Valencia sprints for the ball. Other MVC All Conference players were Cliff Usher & Gustavo Marques

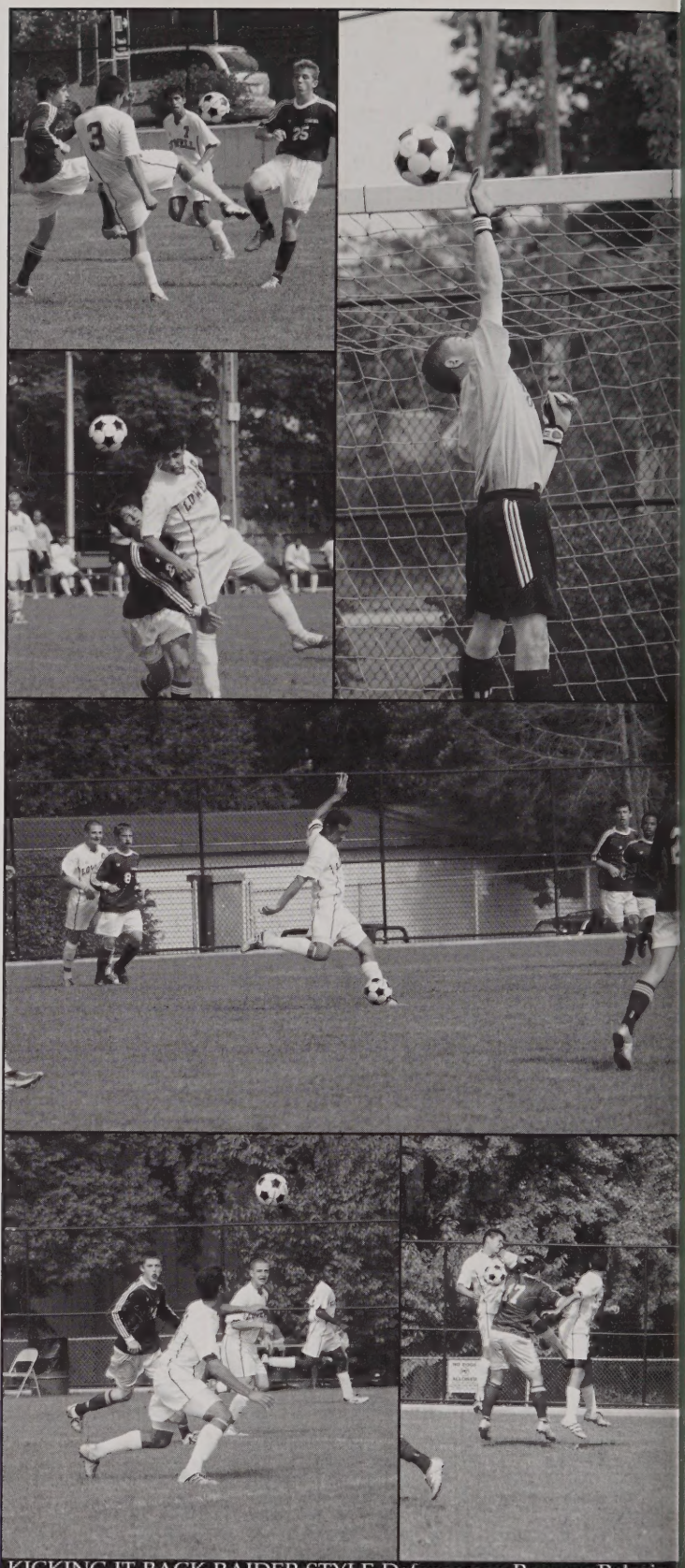

KICKING IT BACK RAIDER STYLE Defenseman Ramero Palacio extends his right leg outward to kick it over to senior Amon Faria; Goalkeeper Mike Gagnon tips the ball to avoid a score; MVC Player of the Year Jason Bettencourt dominates the open field for a clear shot on goal; Sandwiching the opponent, Jefferson Devia & Phillippe Candido keep possession of the ball; Moving the ball, Jason Bettencourt, Johany Gallego & Fred Boateng put team play into action; Leaning on his opponent, Brian Alves retains control.

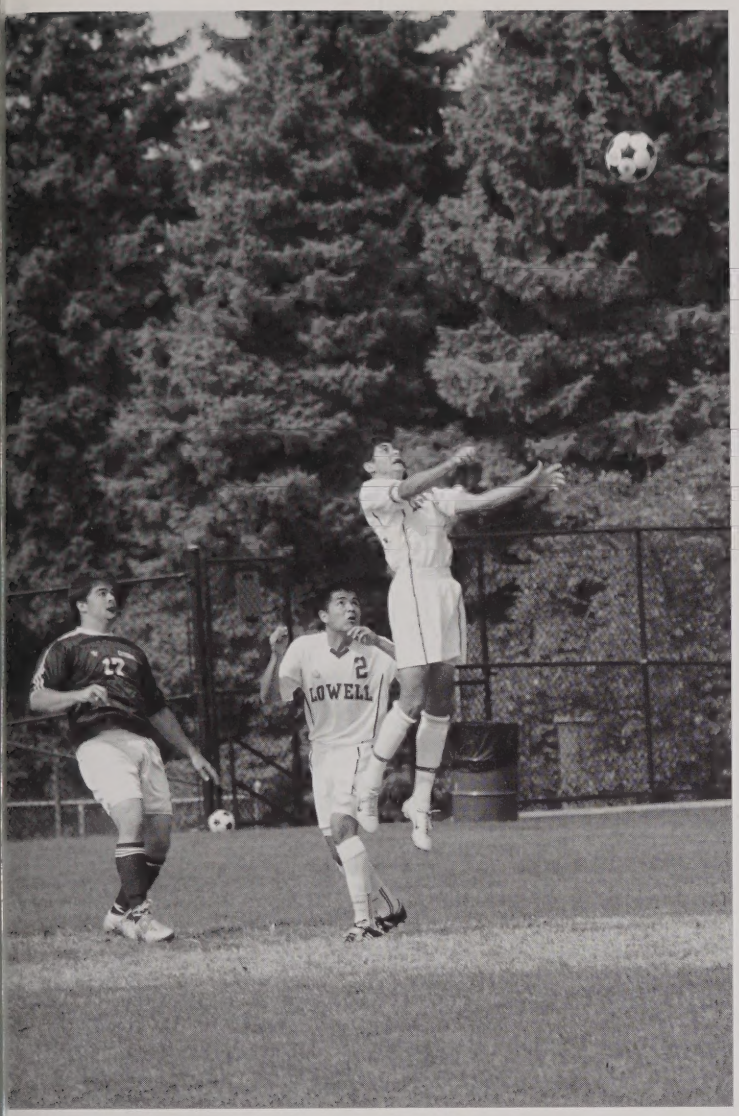

AHEAD OF THE GAME
High off the ground, senior Cliff Usher awaits the bump off his head with his teammate Jeffers Devia looking on.

"We overcame many obstacles this season; rather than work as individuals, we played as a team. As a captain, I have a responsiblity to lead this team to another MVC title. Overall we had a strong season with a 11-6-3 record."

Cliff Usher

"Beginning the season, we added 3 new coaches & 8 starters; so we had a lot of questions & the team responded to my expectations. Goalkeeper Mike Gagnon worked hard in net to get us qualified for the seventh consecutive state tournament."

Coach Manny Batista

VARSITY BOYS SOCCER (Front L-R) Daniel Turkett, Cliff Usher, Brian Langlois, Alvaro Soares, Mike Gagnon, REodrigo Paes, Amon Faria, Brian Alves, Gustavo Marques, Jason Bettencourt (Back L-R) JV Coach Chris Collins, Assistant Coach Bill Bettencourt, Matheus Candido, Josh DaSilva, Johnny Valencia, Fred Boateng, Ivan Soares, Filipe Candido, Ramiro Palacio, Jefferson Deveia, Issac Faria, Tony Reppucci, Mark Lamy, Head Coach Manny Batists

Scoreboard

	Us	Them
Tewksbury	8	2
Central Cath	1	3
Methuen	5	0
Andover	1	0
Chelmsford	2	1
Cathedral	0	1
Dracut	4	2
St. John's Prep	0	2
Billerica	6	2
Lawrence	5	0
Medford	2	2
Haverhill	3	3
Cambridge R&L	1	1
Central Cath	3	1
Andover	0	1
Concord/Carl	0	2
Chelmsford	2	1
Dracut	2	0
Chelmsford	3	0
Andover	0	5

AIRBORN
With a jump on the ball, captain Allison Marcotte prepares to spike it with all she's got.

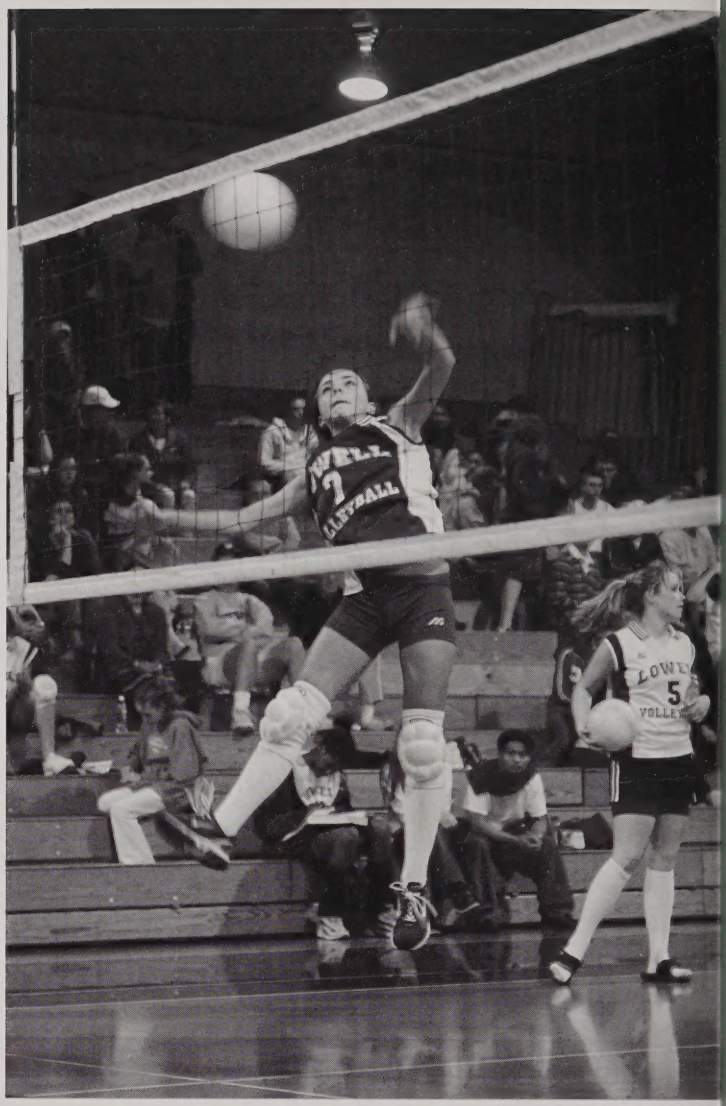

Listening intently to Coach Hovnanian, Allison Marcotte watches the game in preparation of returning to her spot.

SIDELINE CHAT

With captain Devonne Sutton looking on, captain Courtney Ryder bumps the ball for continuation of play.

BUMPIN'

Scoreboard

	Us	Them
Methuen	2	0
Andover	0	2
Notre Dame	0	2
Haverhill	0	2
Billerica	0	2
Dracut	1	2
Chelmsford	0	2
Tewksbury	2	0
Medford	2	0
Central Cath	1	2
Lawrence	1	2
Haverhill	1	2
Methuen	2	0
NDA	1	2
Medford	2	0
Dracut	2	0
Tewksbury	2	0
Lawrence	0	2

VARSITY VOLLEYBALL (Front L-R) Justine Marais, Stephanie Theriault, Allison Marcotte, Devonne Sutton, Courtney Ryder, Lackhena Pak (Back L-R) Emanuelle Paiva, Allison Boehm, Mary Gannon, Lea Romanowsky, Luanda Majo, Mairead O'Connor, Erin Moynihan, Head Coach Maureen Hovnanian

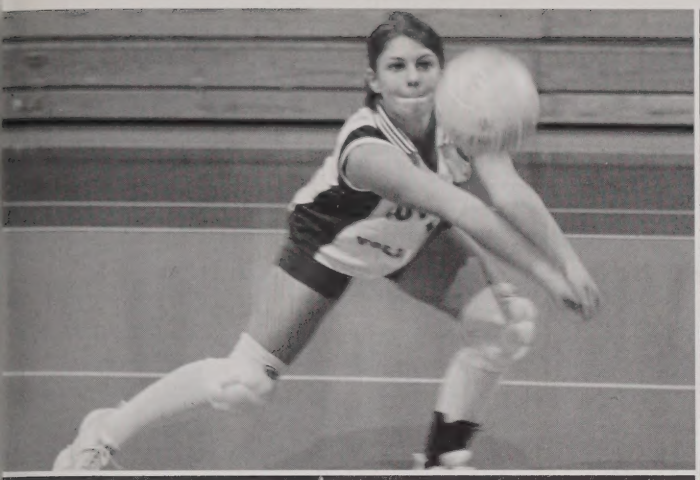

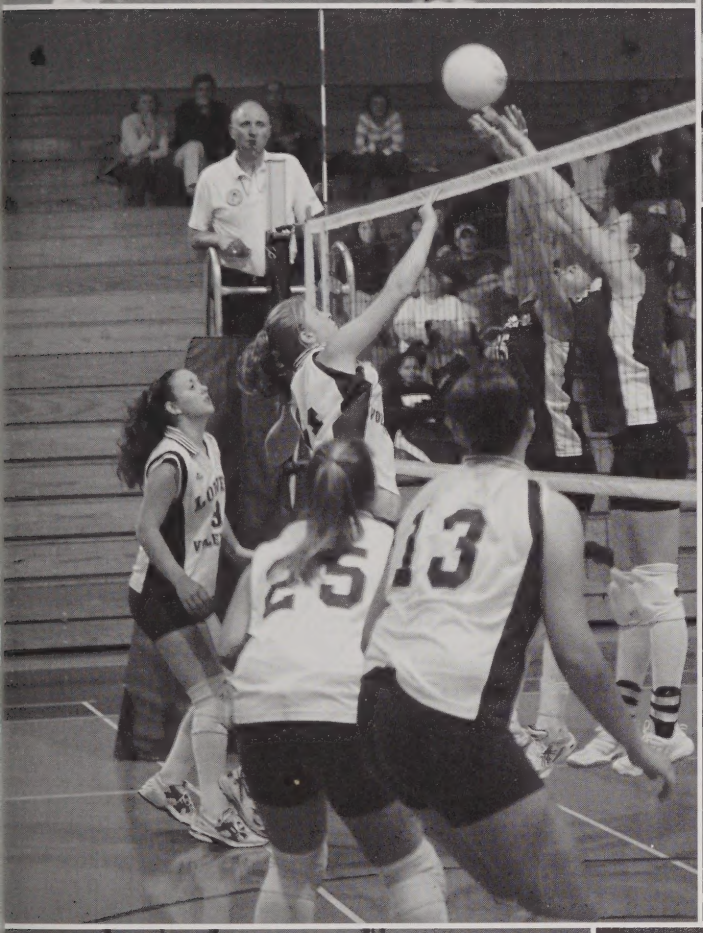

GAME, SET, MATCH

Managing her territory, captain Courtney Ryder stays under the ball for a clean hit. Setting up the spike, Justine Marais sends the ball soaring in the air. Serving as a front line defenseman, Stephanie Theriault stretches to make the block. Waiting for gravity, Lea Romanowsky eyes the ball for a Red Raider service point. Captain Devonne Sutton, Justine Marais & Mary Gannon look on as Lea Romanowsky comes from behind to make the block on net.

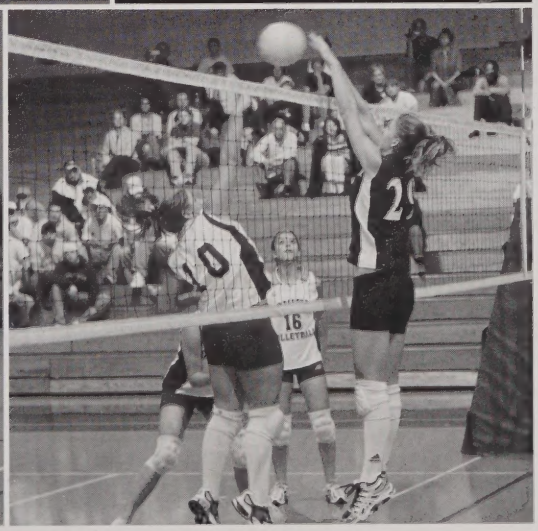

Above the Net

Missing the state tournament by only 2 games was tough for this young group who showed tremendous improvement over the course of the season. Playes named to the MVC All Star team included Juniors Stephanie Theriault & Mary Gannon and Senior Courtney Ryder. Record 7-11

READY TO PLAY
Awaiting their rotation into the game, Mairead O'Connor, Erin Moynihan & Courtney Ryder watch eagerly from the bench.

CHANTS & CHEERS

Yell Red, Red
Yell White, White
All together yell fight!

The time has come, pratices are done, competition is here.
And I have only one request, I want to hear you cheer.
So stick those stunts & pump those jumps, yell nice & clear & loud.
Let's give this crowd one heck of a show, let's make old LHS proud.
And when it's done I want you to know
that whatever the outcome may be, that in my eyes
you'll always be #1 to me.

VARSITY FOOTBALL CHEERLEADERS (Front L-R) Katie Quinlan, Kaitlyn Corcoran, Alicia Letourneau, Ashley Caterino (Middle L-R) Alyssa Godfroy, Alex Lamont, Carolyn McNeil, Brittney Runion, Erin Kane, Alison Wedge, Christine Wallace (Back L-R) Paige Askins, Manuela Valencia, Brittany Lasch, Jillian Gilbert, Katie Pelleriti, Nicole Suprenant, Erin Quinlan

WORLD'S GREATEST Nearly thre years have passed since we lost Stac Stott; ribbons adorn those who remem ber. Jumping a side hurdler, Jillian Gi bert & Erin Quinlan lift off the ground Kaitlyn Corcoran sings the Nationa Anthem at a recent basketball game Keeping warm, football cheerleader show off their head gear. Pumping u the crowd, seniors lead Red, Red at th pep rally. Being attended to by the traine Jillian Gilbert feins off the pain.

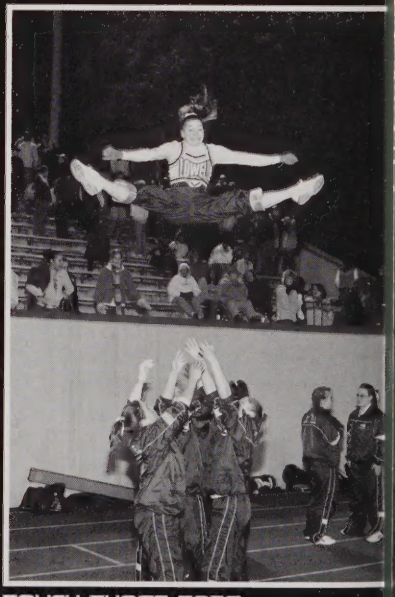

TOUCH THOSE TOES Flying high, senior Alicia Letourneau stretches for her toes while up 15 fee above her bases.

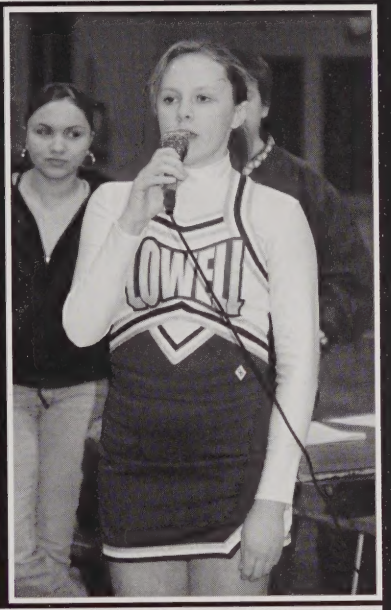

VARSITY BASKETBALL CHEERELDERS (Front L-R) Alicia Letourneau, Kaitlyn Corcoran (2nd L-R) Erin Kane, Alison Wedge, Michelle Calle, Sarah Blier, Carolyn McNeil (3rd L-R) Alex Lamond, Paige Askins, Christine Wallace, (Back L-R) Katie Pelleriti, Alyssa Godfroy, Erin Quinlan, Jillian Gilbert,

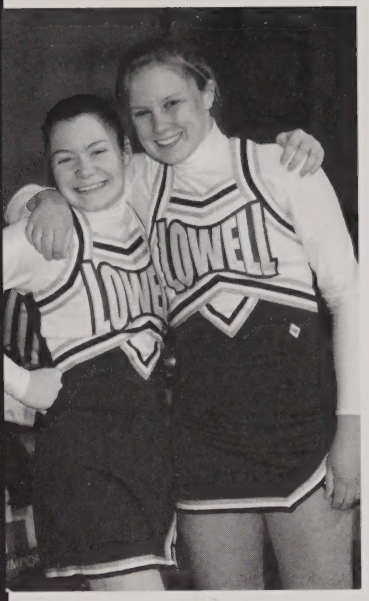

NOTHING BUT SMILES
Ready for another basketball game, seniors Alicia Letourneau & Kaitlyn Corcoran show their school spirit.

HOT HEAD GEAR
Sporting a white headband, football cheerleaders Ashley Caterino, Kaitlyn Corcoran & Katie Quinlan hold Alicia Letourneau for fun.

CHEERING ON THEIR TEAMMATES
Standing on the edge of the pool, Chelsi Coyle, Marcella Villela, Meghan Flaherty, Manuela Estrada &Ashley Olerajz yell support for LHS.

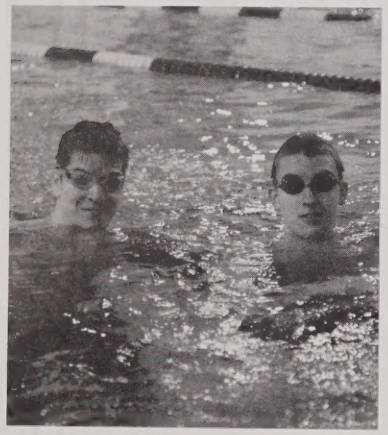

WET & WILD
Taking a break from a hard practice, Rodrigo Paes & Brian Mackness talk about their season.

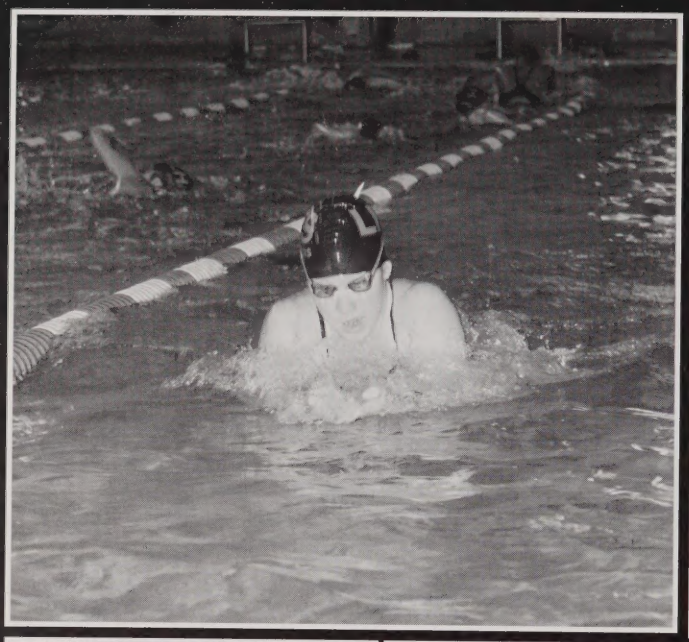

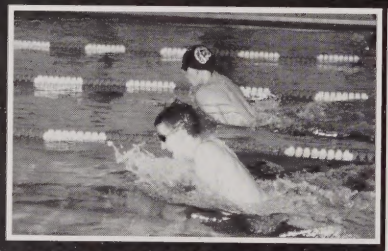

AROUND THE POOL Record breaking senior Jen McGlauflin practices her breaststroke technique for an upcoming meet. Waiting for the gun, sophomore Andrew Robertson sets up to dive into the water. Captain Jen McGlauglin, Malorie Bartlett & Emily Smith show off their mother's suits duirng their traditional Halloween practice. In a close race, Brian Mackness stretches out in the 100 breaststroke to move ahead of another swimmer.

Starting the 100 meter backstroke race, Emily Smith pushes off the wall.

Opponents

Dracut
Chelmsford
Andover
Billerica
Central Catholic
Haverhill
NDA
Methuen

VARSITY SWIMMING (Front L-R) Manuela Estrada, Tabitha Conjoh, Shikh Kaji, Paulina Do, Meghan Flaherty, Ashley Olejarz (Second L-R) Marcell Villela, Chrissy Morin, Sam Morrissey, Andrea Smith, Amanda Maciejewsk KerriLynn Morin (Third L-R) Assistant Coach Dagne Runion, Chelsi Coyle Ashley Cook, Tasha Dukeleyle, Miriam Aburto, Kate Warner, Emily Foley Jessican Monaghan, Erin Flaherty, Mariabo Hansen (Back L-R) Malorie Bartlett Emily Smith, Jen McGlauflin, Diana Lopez, Head Coach Cristen Donahue

Wading through the Water

CKYLA BOOM BAH
Varsity swimmers gather in the shallow end for pre-race cheers.

IN TO THE WATER
In mid air, Jen McGlauflin gets every inch ahead of her opponents. Taking off after the gun sounds, racers come off their marks.

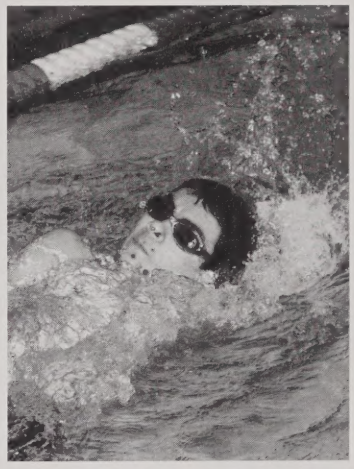

BACKSTROKE
Digging through the water, Ivan Lopez pushes every inch of water through to the finish line.

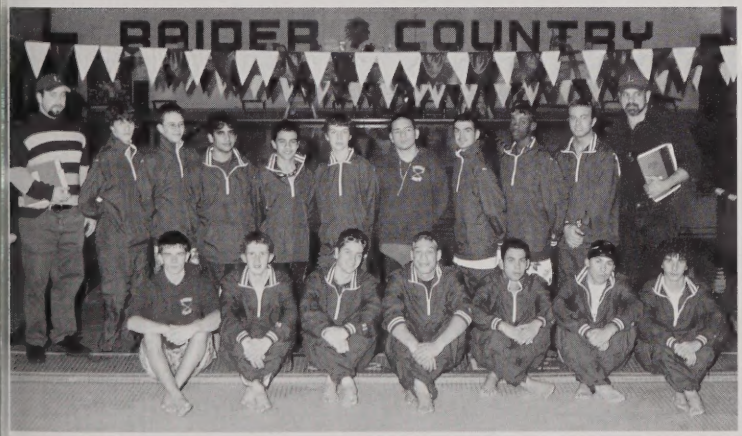

VARSITY SWIMMING (Front L-R) Dave Dean, Adam McGlauflin, Rodrigo Paes, Andy Robertson, Hezio Naciomento, Max Fernandois, Ivan Soares (Back L-R) Assistant Coach Greg Steinberg, Eddie Bruce, Wayne Dean, Vishnu Gollakota, Ivan Lopen, Leo, Danny Velez, Jon Giguere, Jacob Wamala, Matt Droll, Head Coach Rick Battistini

Opponents

Andover
Central Catholic
Andover
Chelmsford
Haverhill
Central Catholic
Haverhill
Chelmsford

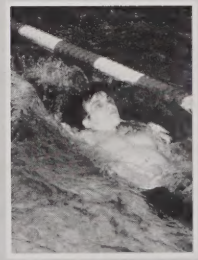

Concentrating on the flags above, Dave Dean approaches the wall for the final leg.

Just One Time...

The Raiders defense successfully breaks up the Dracut stack play. Anticipating the rebound, Lowell boxes out the opponent. Lining up for the National Anthem, the team anxiously awaits the start of the game. Senior captain Jami Shugrue gets pumped for the game.

Every team has one arch rival and when they meet up, spirit is always at its highest and tension runs deep. For this team, our rival was the Golden Warriors of Andover High School. Throughout Mike Crowley's coaching career, not once in their 24 matchups did Lowell prove to be victorious against them. On February 8, however, all that changed. During the pregame huddle, senior Julie McArdle quoted "Little Giants" saying, "All it takes is just one time, one time to play your absolute hardest..." and that is exactly what they did. For 32 solid minutes, the scoreboard never read a difference of more than 6 points. In the last two minutes however, the Red Raiders found one last burst of energy and put up the greatest fight of the season, ending the game with a final score of 62-55. Lowell had finally beat those Golden Warriors, which knocked them from the #1 seed in the MVC; what followed was pandimonium & fun at the 9s.

SHE SHOOTS, SHE SCORES
Showing off her "ups," Jami Shugrue easily puts two points on the scoreboard.

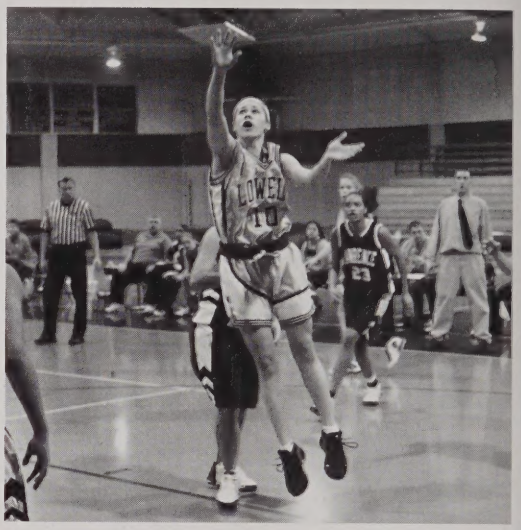

Girls Varsity Basketball

VARSITY GIRLS BASKETBALL (Front L-R) Christina DiGiorgio, Meaghan Cavanaugh, Jennifer Kincaid, Jami Shugrue, Ashley Rivera (Back L-R) Kelley Rogers, Christine McCall, Lea Romanowsky, Brittney Healy, Courtney Schermerhorn, Julie McArdle, Head Coach Michael Crowley (Missing from photo: Kevin Shaw)

OUT IN FRONT
After boxing out the opponent, senior Julie McArdle prevents the Lancers from gaining possession.

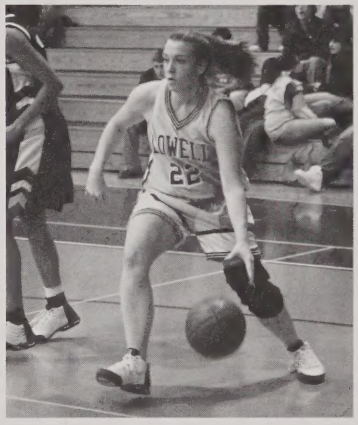

THE PLAY MAKER
While dribbling the ball, sophomore Kelley Rogers looks for an open teammate.

ENIOR SMILES Enjoying their final season on the team, seniors Julie McArdle, ami Shugrue, Jen Kincaid & Christina DiGiorgio make light of pregame warm-ips. Seniors celebrated on February 8 at the Ninety Nine after a long awaited ictory over Andover.

Scoreboard

Tewksbury	Win
Haverhill	Win
Chelmsford	Win
Westford Aca	Loss
Tyngsboro	Win
Central Cath	Loss
Fontbonne	Win
Lawrence	Win
Andover	Loss
Billerica	Win
Methuen	Win
Salem, MA	Win
Dracut	Win
Haverhill	Win
Central Cath	Loss
Andover	Win
Methuen	Win
Fontbonne	Win
Salem, MA	Win
Everett	Win
Peabody	Loss

KEEPING ACTIVE
Despite an early season injury, senior Jen Kincaid keeps accurate stats for the team. Jen recuperated by late January & was back on the court.

BACK OFF
Pushing off a defender, Ron Giplaye drives the ball to the hoop for two.

WATCH OUT
Freshman Jaime Shannon sends a pass soaring through the defense over to his teammate for an easy layup.

Opponents

Tewksbury
Haverhill
Chelmsford
Central Catholic
Lawrence
Andover
Billerica
Methuen
Dracut
Haverhill
Central Catholic
Boston College High
Andover
Methuen
Danvers

End of Season Report not submitted as of 03/08/05

VARSITY BOYS BASKETBALL (Front L-R) Jamie Shannon, Sam Beh, Oscar Quintant, Edwin Alcantara, Eustace Conjoh (Front L-R) Myles Lenzi, Bernard Makumbi, Brian Taylor, Chris Galbraith, Matt Welch, Ron Giplaye, Todd Poindexter (Missing from photo: Head Coach Scott Boyle

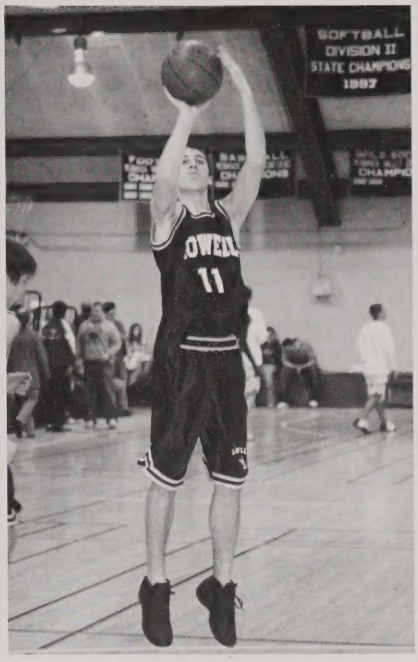

Hooping It Up

Making the quick pass, Bernard Makumbi sends the ball to this teammate. During warmups, Myles Lenzi gets hot on his jump shot. Stretching up fighting for the rebound, Matt Welch & Bernard Makumbi fend off the Dracut center. Nicholas Schermerhorn guards the ball and waits for the play to set up. Faking out is opponent by going to the right, Todd Poindexter drives straight to the hoop.

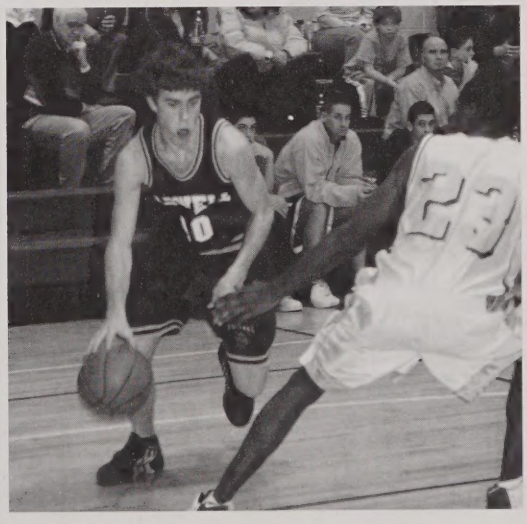

Bringing up a young crew

With a squad composed mostly of underclassmen, the 2004-2005 season was a chance for new faces to make the headlines. Basketball fans even had the opportunity to see two brothers, LHS freshman Jamie Shannon go head to head with sibling Jeremy Shannon of Central Catholic in a much anticipated matchup. With a young team, the boys have promising future ahead of them.

Waiting for the ball to arrive, Nicholas Schermerhorn pushes past the Dracut player.

ReBuilding for the Future

Starting from scratch, Girls Gymnastics set out with new coaches and fresh faces for their meets. Juniors & sophomores dominated the line up with Jennifer McCullough & Jessica Cardone who qualifing for the State Championships. Jen placed First on Beam & Jessica also took First Place in Vault. The boys team was disbanded due to lack of interest.

VOGUE
Junior Tiana Pires practices her smile on floor routine, ending her practice session with a pose.

Around the Gym

In the pike position, junior Jen McCollough flows with the rhythm on the uneven bars. Ready for her front hand spring, Tiana Pires eyes the vault for perfect hand placement. With unfaultering confidence, Jessica Cardone leaps through the air eyeing the four inch beam below. Showing her flexibility on the beam, Karon Siphanthone reaches to complete the back walkover. Making her way to the corner of the mat, Jessica Cardone moves to the music of her 1 1/2 minute floor routine.

GOIN ROUND
Preparing for a flip sequence, freshman Carla Rojo gains momentum while powering up on the high bar.

VARSITY GYMNASTICS (Front L-R) Priscila Samuel, Treecy, Karon Siphanthone (Middle L-R) Wiliana Aquino, Jennifer McCullough, Linda Ham, Member, Victoria Khamsobath (Back L-R) Assistant Coach Kayla Urbanek, Katie Finn, Carla Rojo, Tiana Pires, Jessica Cardone, Bunchannette Im, Head Coach Kristie Miller

Opponents

Dracut
Andover
Chelmsford
Tewksbury
Methuen
Central Cath
Billerica

End of Season Report not submitted as of 03/08/05

Senior Anthony Mennella

Goalie Steve DiDomenico

Junior Nick Gys,
Senior Jake Merrill

Junior Frankie Rivera

Junior Nick Ryan

Icing the Competition

Forward Jim McKennedy reaches for control of the puck away from the Red Raider goal. Keeping the puck tucked in, junor Pat Scott rushes the length of the rink for a score. Plunging in to his opponent, junior Ben Ratty forces his way against the boards while trying to keep control of the action. Guarding the goal, goalie Steve DiDomenico & junor Kevin Tessier keep an eye on the incoming movement. Moving in for the steal, junior Trevor Hogan eyes his opponent while skating uprink.

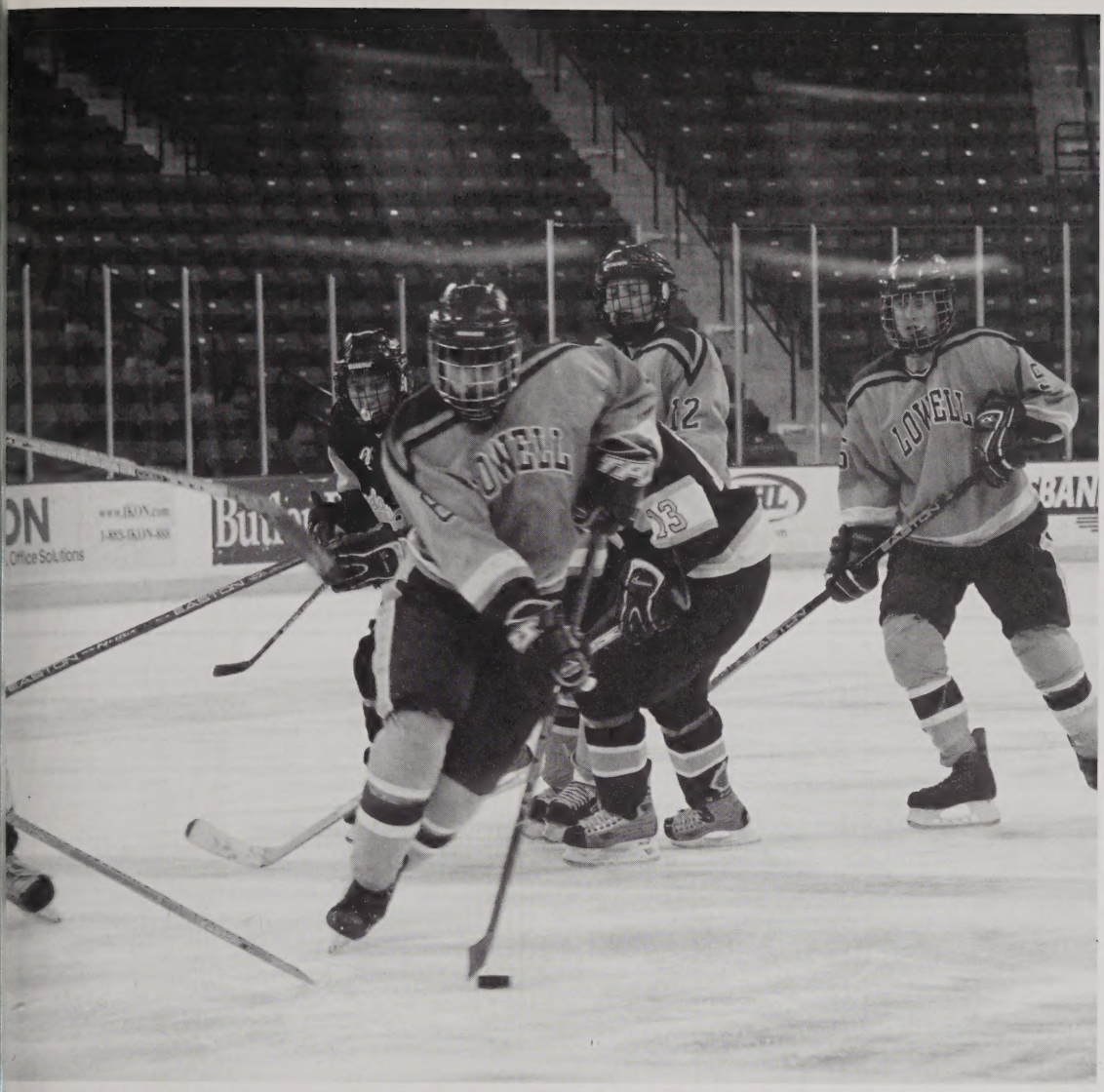

HANDLING THE PUCK
Moving the puck out of traffic, junior Frankie Rivera gets by a defender heading towards the goal.

Division 3 North Champions

Taking the North region by storm, the Varsity Hockey program qualified for the State Tournament for the seventh consecutive year. Junior Steve DiDomenico was named MVC/DCL Most Valuable Player, a Boston Globe All Scholastic & Sun All Star. Named All Conference & Sun All Star was Charles Carkin while All Stars included James McKennedy & Nick Ryan.

VARSITY ICE HOCKEY (Front L-R) Asst. Coach Kee, Stephen DiDomenico, Captain Jake Merrill, Adam Jump, Captain Jim Kennedy, Melissa Giroux, Phillip Davis (Second L-R) Assistant Coach Ed Geary, Nick Ryan, Anthony Mennella, Trevor Hogan, Frankie Rivera, Andrew Daly, Pat Scott, Ben Ratty, Joe Partyka, Asst. Coach Seero (Third L-R) Kevin Tessier, Tom Kisiel, Jim McKennedy, Jack Sheridan, Brian MacDonald, Bill Kelleher, Nick Gys, Charlie Carkin, Head Coach Bill Donahue

Scoreboard

	Us	Them
Shawsheen	3	0
Methuen	1	1
Bedford	7	4
Latin Academy	4	2
Wayland	8	1
Haverhill	3	3
Con/Carl	2	0
Newton South	8	1
Tewksbury	1	4
Bedford	1	5
Andover	1	0
Pope John	6	1
Wayland	2	2
Con/Carl	4	0
Newton South	7	2
Dracut	1	4
Latin Academy	7	0
Dracut	2	5
Methuen	2	2
Pope John	4	1

AT THE START
Fast off the block, Siatta Tucker sprints her way past other competitors.

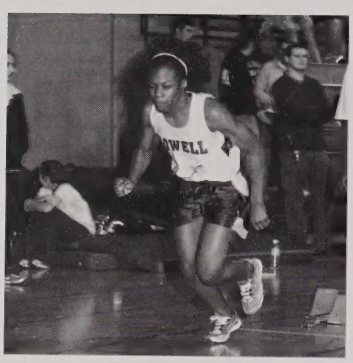

A BIT BEHIND
Coming up behind Paul Gendron, John Gallagher sets his sights on passing his teammate & Chelmsford runner.

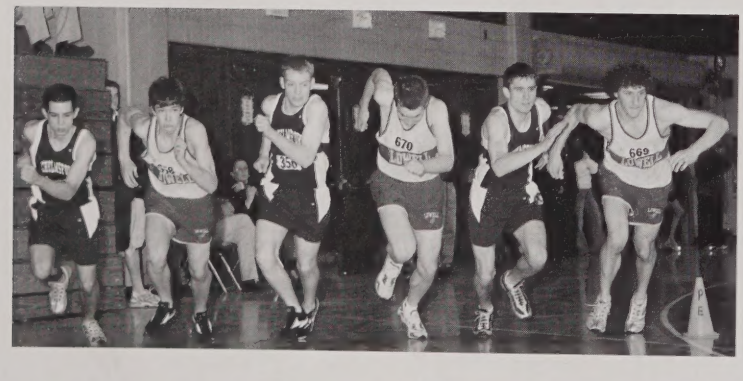

AT THE BEGINNING
Starting the race, Sean Desmond, Paul Gendron & John Gallagher fight for positioning at the first turn in the track.

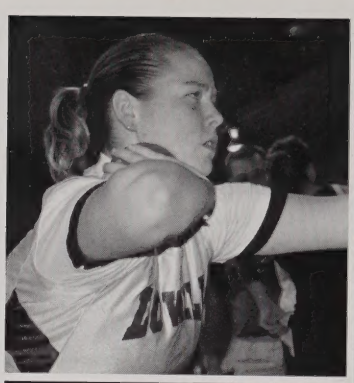

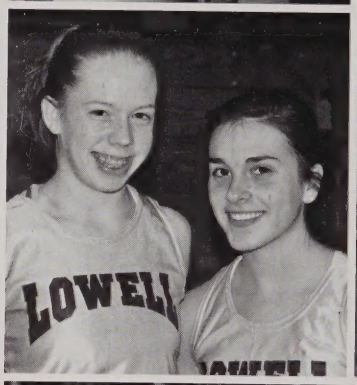

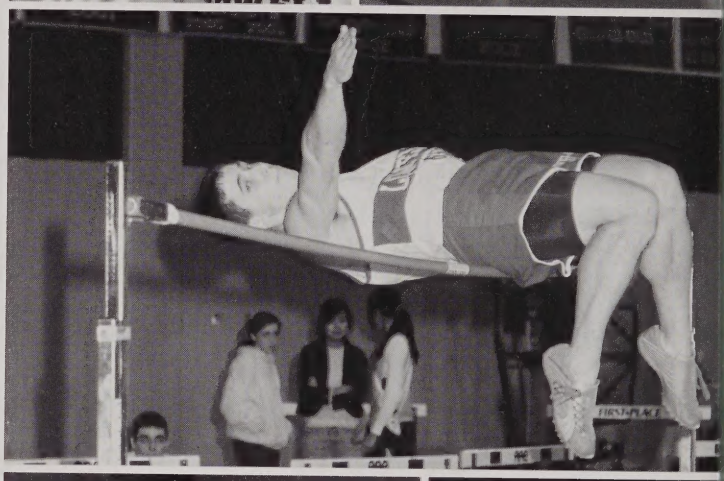

A VARIETY OF OPTIONS Shot putter Crystal Spring prepares to heave the ball; Steve Torigian paces ahead of a competitor in the mile; Girls captains Meghan Lynn Karagiosis & Katrina Lutkus provide inspiration to teammates; Pat Martin lifts himself over the high bar; Pat unexpectedly added to the MVC Championship; Sebastian Monsalve hurdles his way to the finish line; David D'Urbano circles the track during the 2 mile race. At the New England Championships, the 4 x 800 relay team of Steve Torigian, Steve Iem, Dave D'Urbano & John Gallagher finished 12th in 8:36.02.

Trekking Indoors

Opponents

Methuen
Central Cath
Lawerence
Dartmouth Relays
Auerbach
Chelmsford
Pentathlon
Andover
Haverhill
Phillips
Billerica

End of the Season Report not submitted as of 03/08/05

BOYS VARSITY CAPTAINS/SENIORS (Front L-R) Patrick Martin (Second L-R) Jeff Pelton, Steven Iem, David D'Urbano, John Coppinger (Third L-R) Ron Heng, Amon Faria, John Gallagher, Brian Gagnon, Nick Langathianos (Fourth L-R) Ken Oneychi, Sean Desmond, Glen Gallagher, Kyle Schermerhorn, Steve Torigian, Brian Langlais (Missing from photo: Andrew Siafa, Sebastain Monsalve, John Makumbi, Head Coach Phil Maia

Opponents

Methuen
Central Cath
Lawerence
Dartmouth Relays
Auerbach
Chelmsford
Pentathlon
Andover
Haverhill
Phillips
Billerica

End of Season Report not submitted as of 03/08/05

GIRLS VARSITY SENIORS (Front L-R) Addie Eang, Meghan Lynn Karagiozis, Katrina Lutkus (Middle L-R) Beth Regan, Christina Godfroy, Purvi Patel, Savannah Cook (Back L-R) Ashley Archambault, Kelly Toomey, Bunnary Am, Alicia Rogers, Karen Manuelian (Missing from photo: Crystal Spring & Siatta Tucker, Head Coach Pat Swett)

GAGNON PROVES BEST OF BUNCH

Brian added the 2005 New England 1,000 meter championship to his portfolio while winning the boys 1,000 yard run & anchoring the first place 4 x 880 relay team at States.

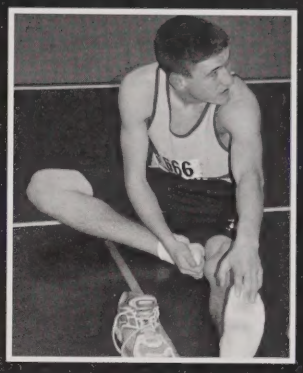

Stretching out, senior Brian Gagnon pulls at his toes for a loose warm up.

LET IT FLY
Hurling the weight, Nick Langathianos gets leverage off his spin. Nick was runner up at the MVC Championships.

HEADS UP
Bending over the bar, Meghan Lynn Karagiozis clears it for fifth place at the MVC Championships.

Hitting the Slopes

Juniors Barbara Linnehan & Caroline Miller wait for the lift to take them to their race. Pleased with her finish, Amber Zapatka gazes at her time with a smile.

"*Who cares if its cold, it is always fun on the slopes!*"

Senior Erin Moynihan chuckles with her teammates.

Jeff Kandrotas & Captain Steve Gendron wait at the bottom of the hill for their teammates after their runs.

ALL DOWNHILL
Flying down the mountain, Chad Caisse dodges poles during his run at Nashoba Valley Ski Area.

CHECK THE TIME BOARD
After an awesome race, senior exchange student Hana Guslor waits for the results of her heat.

TUCKED LOW
Racing down the course, junior Neil Coppinger stays between the poles in tuck position to gain speed on an open area of the course.

Downhill

PRACTICE MAKES PERFECT Senior captain Vannarin Tan coasts down the slopes for a practice run.

VARSITY SKI TEAM (Front L-R) Matt Gendron, Zachary Clougher, Kevin Haley, Captain Vannarin Tan, Kristi-Anne Caisse, Caroline Miller, Maggie Moriarty, Iliana Hondros-McCarthy, Hana Guslova (Back L-R) Jeff Kandrotas, Neil Coppiner, Erin Moynihan, Josh Thurston, Captain Danielle Moriarty, Captain Steve Gendron, Amber Zapatka, John Ryan, Chad Caisse, Captain Thomas O'Hearn, Barbara Linnehan, Kristen Doyle

Mass Bay Alpha League

COMPETITORS
Chelmsford
Acton-Boxborough
Westford Academy
Bromfield Academy
Groton-Dunstable

Girls
Third in the League
State Participants
Amber Zapatka
Barbara Linehan

Boys
Fourth Place

SCOREBOARD

Lawrence 61-12;
Dracut 48-25;
Concord 38-22;
Timberlane 26-33;
Weymouth 49-17;
Haverhill 48-23;
Methuen 61-6;
Central 40-19;
Billerica 58-12;
Chemlsford 48-21;
Shawsheen Tech 51-16;
Tewksbury 66-12;
Ledyard, CT 38-23;
Bridgewater 49-10;
Leominster 36-18;
N Attleboro 65-6;
Lasalle 39-12;
Walpole 44-10;

Massachusetts Division 1 State Champions

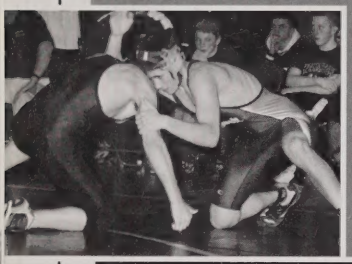

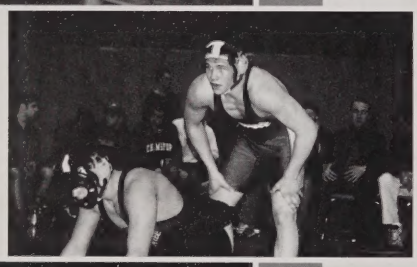

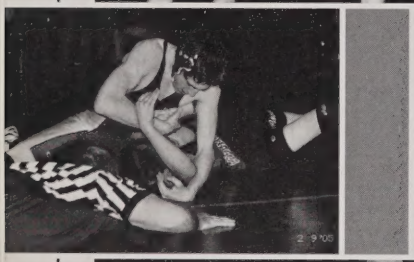

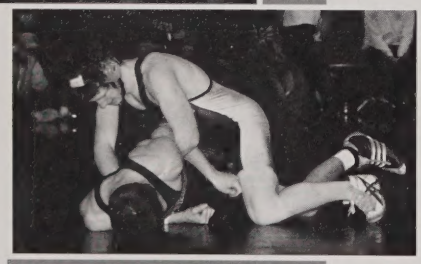

SENIOR DOMINANCE
All wrapped up, captain Casey Boyle works to score points for the win.Waiting for the whistle, captain Nick Logan gets ready to assume position on top. Senior Brian Foye manuevers the hold on his opponent & waits for the ref to call the pin. Senior Jim Dillon bars up his opponents & seals the victory.

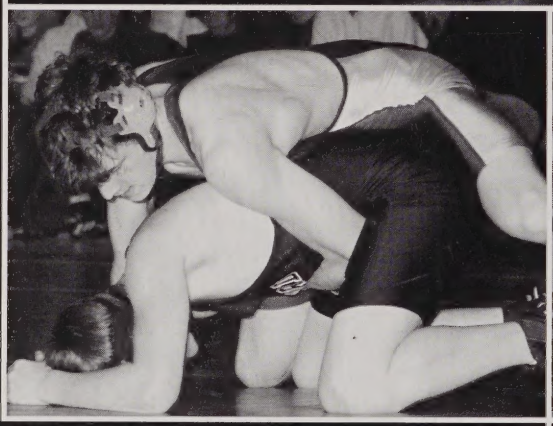

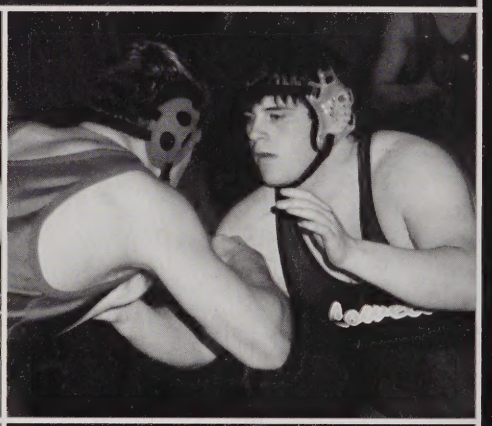

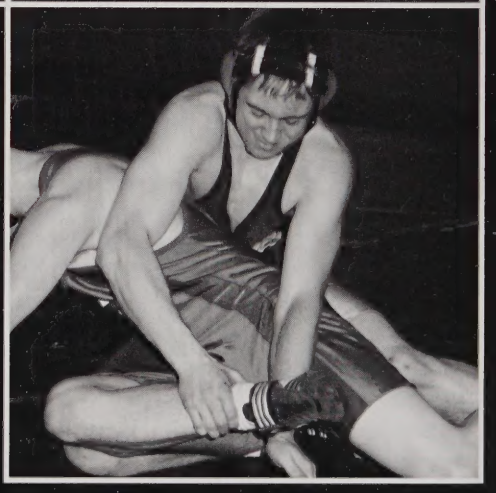

ON THE MAT Piling up, wrestlers psych thesmelves up for the dual meet against rival Chelmsford. For many of the Red Raiders, this was their final meet; Casey Boyle finished his LHS history making career with a 177-10 record. Dominating his opponent, captain Matt Hubert controls the situation; Matt finished First at the Division 1 North Sectionals. Ready for his next move, senior Tim Sweet fixes his gaze on his opponent; Tim took First Place in the Division 1 North Sectionals in Heavyweight division. Keeping tight hold, senior Jason Rosemond works to turn his helpless rival.

On Top in the MVC

...Where Winning Is Tradition...

The Red Raiders entered the 2004-2005 season with high expectations; the senior-led group were returning state champions; and they did not disappoint. The Raiders opened the season with a lopsided 61-12 win over Lawrence. Rolled on to win the Wayland Tournament, the Woburn tournament & 16 of their next 17 dual meets for a final record of 17-1.

The Red Raiders finished Second in the Lowell Holidays despite first places by Casey Boyle, a three-time champion, Brian Sheehan, a two time champion & Nick Logan, who picked up his first tournament title.

As usual, Lowell finished the season against rival Chelmsford. Before the meet, legendary Coach George Bossi was honored by having the wrestling room named after him. After the ceremony wrestling began and the Raiders closed out their season by defeating Chelmsford 38-21.

The Division 1 North tournament was the first postseason event where wrestlers must place to move on to the state tournament. Casey Boyle, Mike Betty, Corey Betty, Brian Foye, Jim Dillon, Brian Sheehan, Matt Hubert, Nick Logan & Tim Sweet each won titles. Also placing for Lowell were Brandon Gauthier, Kevin Murphy, Alex Carnevale & Jason Rosemond.

Heading to Springfield, Lowell was confident for the state tournament. They won the team title, making them champs three out of the past four years. Casey Boyle made history by becoming the first four time state champion in school history. Brian Foye was also crowned champion; as was junior Brian Sheehan who became a three time state champion. Mike Betty, Corey Betty, Jim Dillon & Nick Logan also placed.

At New Englands, Lowell finished fifth overall. Brian Sheehan won a New England title at 152 while Casey Boyle finished runner up at 119 & Jim Dillon came in fifth at 145.

VARSITY WRESTLING (Front L-R) Brandon Gauthier, Matt Goyette, Casey Boyle, Jeffrey Griggs, Sean Mullen, Sean Thompson, Dan Quigley, Lan Kim, Matt Gauthier (Middle L-R) Corey Betty, Ben Cannon, Kevin Murphy, Ryan Berard, Kevin Montoya, Luis Olivero, Anthony Febo, Kevin Dillon, Alex Carneval, Shaun Culbert, Mike Betty (Back L-R) Head Coach Tim O'Keefe, Jim Dillon, Phil Gauthier, Jason Rosemond, Matt Hubert, Pat Cox, Craig Whittick, Chris Smart, Pat Sullivan, Brian Sheehan, Brian Foye, Nick Logan, Assistant Coach Kevin Sullivan (Missing from photo Michael Manning)

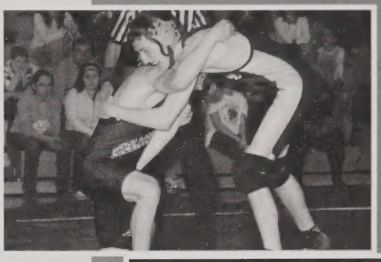

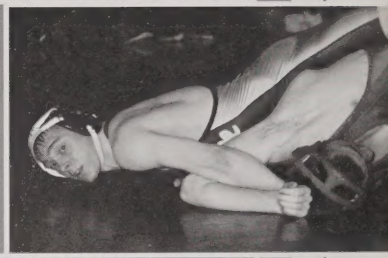

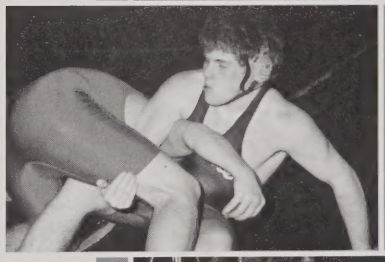

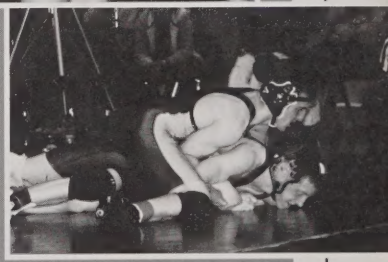

WORKING IT HARD
Senior Kevin Murphy locks up his competitor during the 112 bout. Dominating with a power half, senior Corey Betty hangs tough for the whistle. Hitting his switch, Ben Cannon works to reverse his 189 pound opponent. Tightening his grip, senior Alex Carnevale works to turn his opponent for the win.

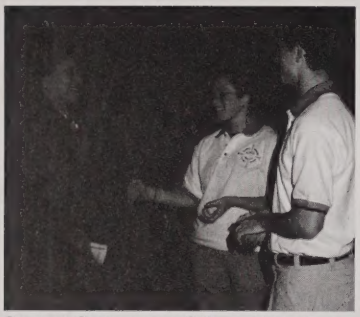

Student Government Officers Beth Regan & Steven Hall greet Niki Tsongas.

Gail Rhodes' Homeroom celebrate their Merry for Murkland Collection win with a Boott Mill Party before the holiday break.

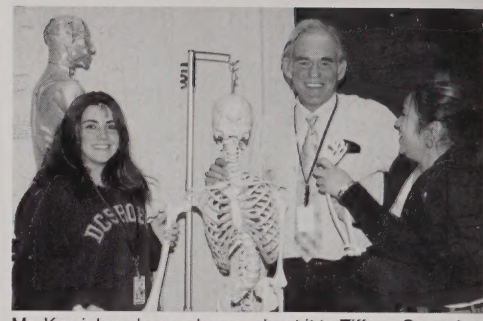

Mr. Krysiak makes no bones about it to Tiffany Gonsalves Veira Chhouy.

Alexandra Gilmanova, Elizabeth Bedard & Luckyna Tu accept their checks for the Aiken Street Bridge Mural Proje

The Whole Nine Yards

Academics

Central Administration...172
The Main Office/House Offices..174
Faculty & Staff..176
Academiies..186
Senior English Classes..190

Marissa Broe, Annie Dunbar & Joan Chun celebrate Kerouac.

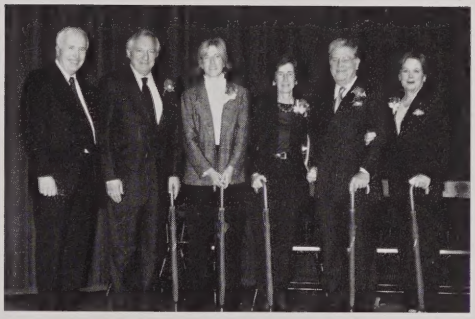

Headmaster Samaras joins the 2004 Distinguished Alumni recipients.

C House acknowledges their Stanley Koplik Scholarship winners.

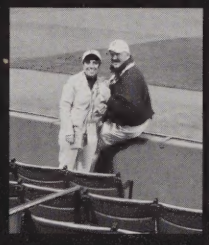

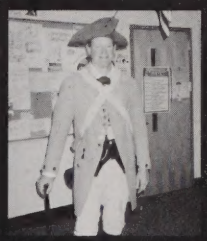

What are we really here for. For approximately 720 days we roam the halls of Lowell High. We spend time with friends, but the majority of our time is spent with teachers. In fact, we spend about 4,320 hours with them. Teachers are obliged to enlighten us. Whether they are talking about current events or speaking a language no one understands, they meet the task. Aside from administering tests & quarterlies, assigning homework or reviewing lessons, teachers want to see us grow & prosper. With such interesting classes like Political Science & Psychology, the course selection catalog keeps growing, giving students a myriad of choices, with only seven slots to fill. If the classes at Lowell High don't appeal to you, there is always the option of taking courses at the University of Massachusetts at Lowell or Middlesex Community College. The teachers' commitment to excellence in everything we do forces each & every student to go...**The Whole Nine Yards.**

Lowell Public Schools
Central Administration

TWO THOUSAND FIVE

Superintendent of Schools
Dr. Karla Brooks Baehr

Ted Rurak
Deputy Superintendent
Curriculum, Instruction & Assessment

Susan Duggan
Assistant Superintendent
Personnel & Recruiting

Jean Franco
Assistant Superintendent
Student Support Services

Jay Lang
Director
Finance & Operations

CITY OF LOWELL

Lowell School Committee

Lowell School Committee, Chair
Mayor Armand J. Mercier

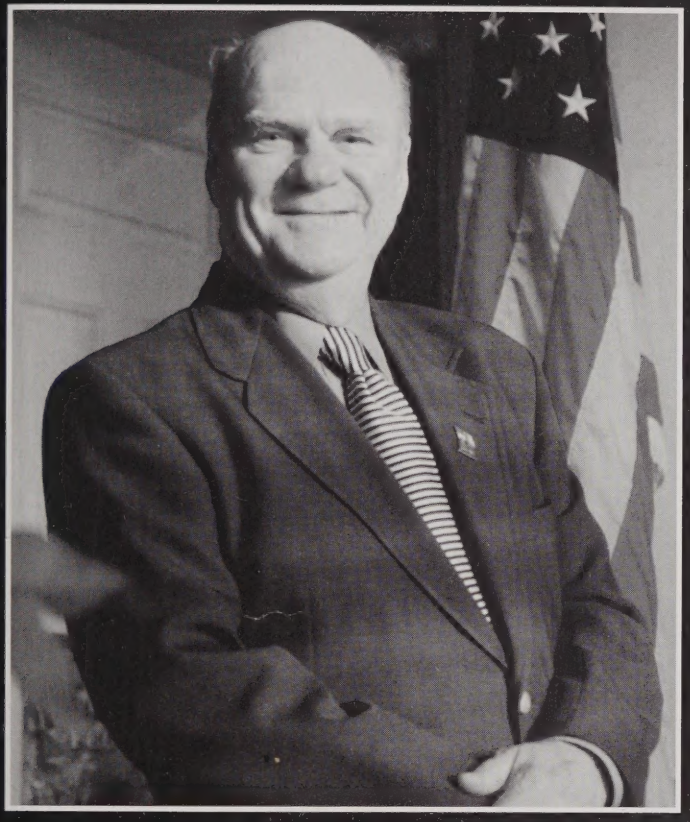

Connie Martin
Vice Chair

Jacqueline Doherty

Regina M. Faticanti

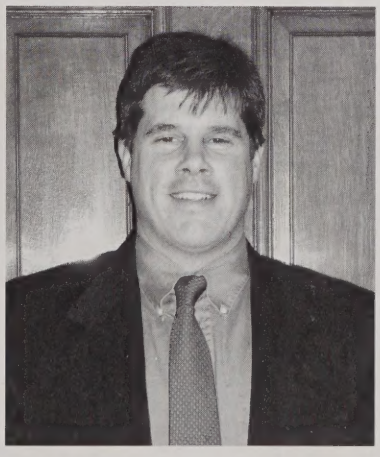

John Leahy

Joseph M. Mendonca

Kevin J. McHugh

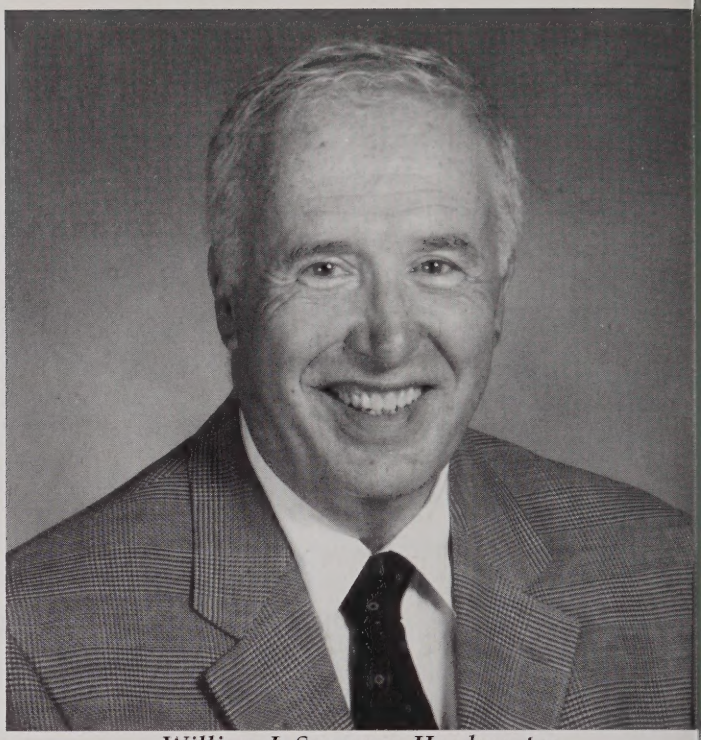

William J. Samaras, Headmaster

Dr. Wendy Jack
Director of
Curriculum & Instruction

Norma Audy
Coordinator for
Student Support Services

A FITTING HONOR
Headmaster Samaras reads from his heartfelt speech as 2004 graduate Sopheavy Seng receives membership to the National Honor Society. Headmaster Samaras presents long-time football supporter Marjorie Riddick with a plaque during halftime ceremonies of an October game.

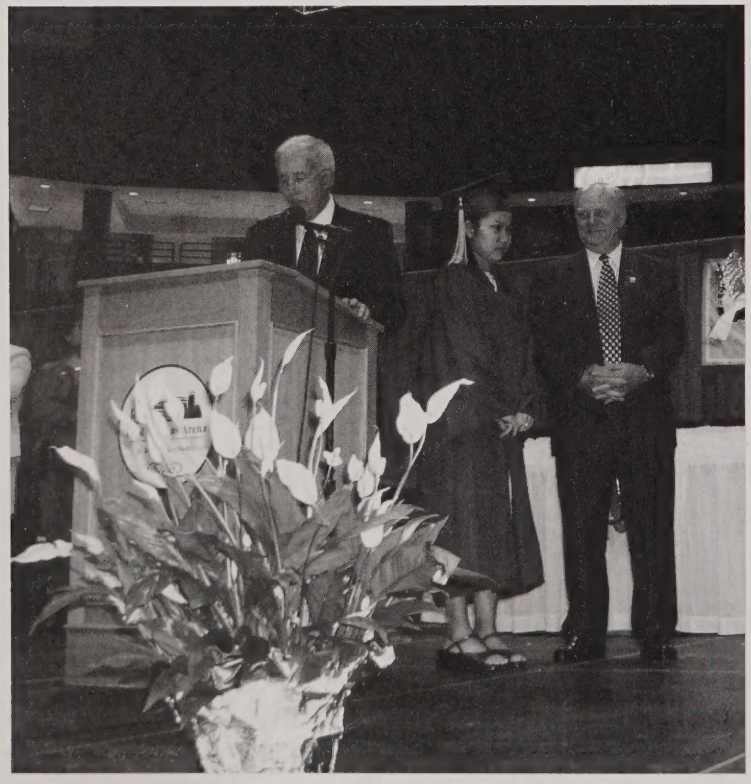

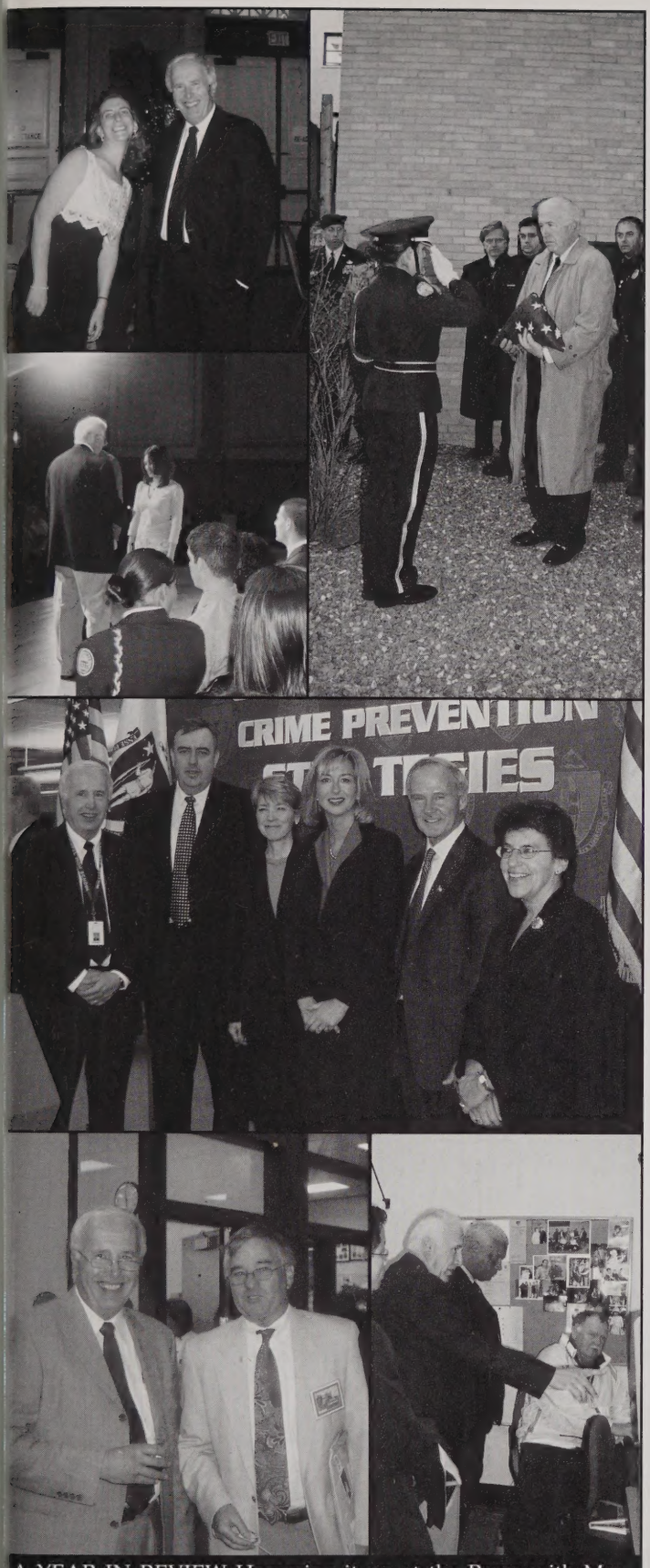

A YEAR IN REVIEW Hamming it up at the Prom with Mrs. McNamara; accepting the Veterans Day Tribute flag from an ROTC cadet; presenting a scholarship at Honor Awards Night; joining forces with Police Chief Ed Davis, DA Martha Coakley, Lt Gov Kerry Healey, Attorney General Tom Reilly & Superintendent Karla Brooks Baehr; meeting with an NEASC Team member; showcasing video systems with Billy Hoey & the Ambassador to Cambodia, Charles A. Ray.

From the Main Office to your House Office...

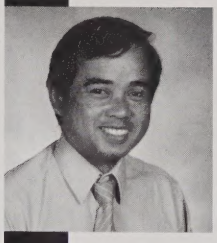

Rithy Uong
A Housemaster

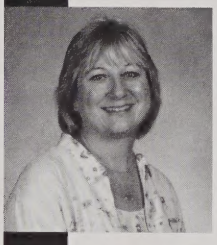

Dr. Maura Ammendolia
B Housemaster

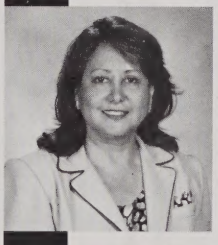

Maria Vejar
C Housemaster

J. Steven Ronan
D Housemaster

David Conway
E Housemaster

Thomas Abney, Security
Modesto Acosta, Foreign Languages
Mary Jo Adie, Clerk Scheduler
Jodi Ahern, Math
Rebekah Ainsworth, Fine Arts
Judith Airosus, Special Education

Kerry Akashian, English
Carol Allen, Fam/Con Science
Mariatou Allie-Dumbuya, Gear Up
Dr. Ammendolia, B Housemaster
Katherine Anderson, Cafeteria
Katherine Ansara, Social Studies

Michael Arwe, Foreign Languages
Colleen Asselin, Nurse
Paula Aubut, Special Education
Norma Audy, Stud Sup Srvcs Coord
Judy Azarowski, B House Clerk
Xenia Baez, Special Education

Elaine Balas, Math
Thomas Baldino, Fam/Con Science
Paula Barranco, Eng Lang Learn
Jan Barrett-Chow, Eng Lang Learn
Shawn Barry, GearUp Lowell
Ornella Bascunan, Eng Lang Lrn

Manny Batista, Social Worker
Raquel Bauman, Eng Lang Lrn
Paul Bazdanes, Special Education
Brigitte Beauchesne, English
Darrin Berard, English
Boyd Bertrand, Math

Beverly Bevens, Cafeteria
Anne Bienvenue, Social Studies
Bruce Blaschke, Science
Dawn Boehm, English
MaryLou Bolduc, Data Proc
Charles Bolianites, Math

Willie & Billy enjoy a drink & a smile.

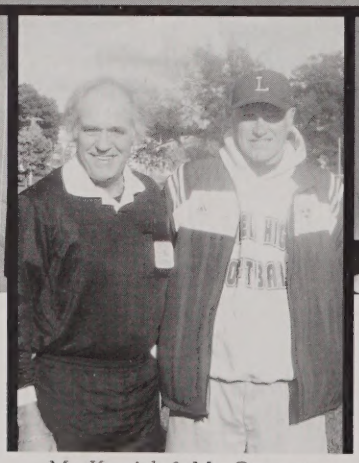

Mr. Krysiak & Mr. Canney on the field.

Mrs. Dyson serving up some ILC beans.

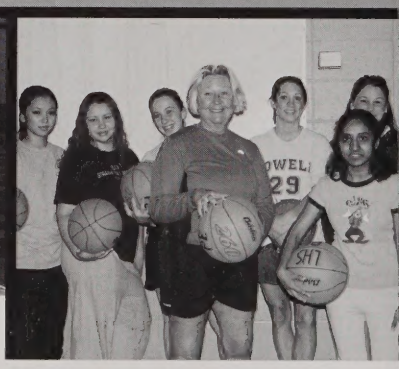

Mrs. Gikas, ready for basketball.

David Bonczar, Data Proc
Cheryl Boss, English
Fran Boss, Comp Inst Spec
William Boutselis, Science
Scott Boyle, Physical Education
Van Bridgeland, Science

Paul Brochu, Special Education
Geralyn Brousseau, Nurse
Gary Buckley, Health
Jeffrey Bunkartas, English
Nelson Burns, Social Studies
Michelle Callahan, Athletic Clerk

Jennifer Campbell, TV Studio
Mary Ann Campbell, Special Education
Dennis Canney, English
Julie Capozzi, Guidance Counselor
Charles Caragianes, English
Jennifer Carey, Social Studies

Judith Casey, Special Education
Kevin Casilli, Air Force Jr ROTC
Tricia Cavignano, Science
Lorrinda Cerrutti, Fine Arts
June Challendar, Cafeteria
Kevin Chapman, Science

Joyce Chen, Cafeteria
Ronald Chiurri, Science
Brandon Clark, Fine Arts
Gretchen Clements, Science
Richard Coffey, Math Chair
Steven Coleman, Stud Sup Srvcs Spec

Phil Comeau, Science
David Conway, E Housemaster
Robert Conway, Math
Candace Cook, Library Clerk
Jamie Costa, Special Education
Linda Cowan, Nurse

Mrs. Jordan & Mrs. Kane celebrate Mrs. Julien's retirement.

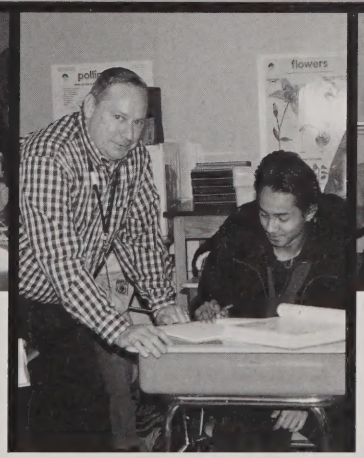

Mr. Craigue checks the periodic table of elements.

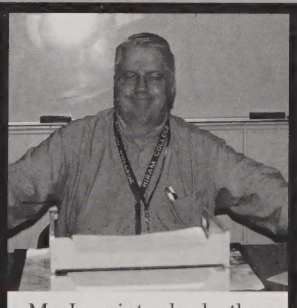

Mr. Lapointe checks the inbox.

Mrs. Cook, Mrs. Taupier, Mrs. O'Hearn & Ms. McDonnell take in books.

William Craigue, Science
John Croes, Eng Lang Lrn
Michael Crowe, Social Studies
Mark Cullen, Social Studies
Maria Cunha, Student Connections
Wayne Currie, ETS, GearUp Mass

Gail Czarnobai, TV Studio
Richard Daigneault, Custodian
Barry Daley, Science
Denise Daly, Data Proc
Nancy Daly, Math
Ken Davis, Substitute

Brenda DeAngelis, E House Clerk
Julio DeCarvalho, Foreign Languages
Enid DeCastro, Clerk
Stacy Decker, Special Education
Robert DeLossa, Social Studies
Carolyn Demers, Special Education

James DeProfio, Inst Specialist
Ernest Deschemeaux, English
Andre Descoteaux, Fine Arts
Mary Desmarais, Security
Mike DeVincenzi, Inst Specialist
Nick Diamantopoulos, Substitute

Frank Dillon, Substitute
Kathleen Dillon, Science
William Doby, Security
Esteban Dominguez, Science
William Donaghey, Foreign Languages
Christin Donahue, Special Education

William Donahue, Health
Stephanie Donahue, Social Studies
Elaine Donnelly, GearUp Lowell
Mr. Dormer, Special Education
William Dowling, English
Roberta Dowling, Clerk Scheduler

Katie Dube, English
Kevin Dunham, Science
Joan Dunlavey, Comp Inst Spec
Michelle Durand, Clerk Scheduler
Kathleen Durkin, Foreign Languages
MaryAnn Dyson, Foreign Languages

Michael Earle, Science
Krista Earley, Math
Amy Ellentuck, Social Worker
Jeanne Eno, Cafeteria
Steve Ferri, English
Margo Ferrick, Social Worker

Yliana Figueroa, Guidance Counselor
Roberta Fillmore, Social Studies
Robert Fitzgerald, Foreign Languages
Patricia Fitzpatrick, Fine Arts
Deborah Flanagan, English
John Florence, Special Education

Ronald Foley, Physical Education
Norma Foote, Cafeteria
Cynthia Foye, Eng Lang Lrn
Sue Francisco, Main Office Clerk
Paul Francoeur, English
Mary Franz Allen, Fam/Con Science

Sean Freeley, Special Education
Tonya Frenette, English
William Furey, Custodian
Patricia Gabriel, Fine Arts
Joseph Gagnon, Cafeteria
Carl Garside, Substitute

Patricia Gavin, Clerk
Carol Gelman, English
John Gendreau, Custodian
Mary Geoffroy, Clerk Scheduler
Francis Georges, Science
Paul Georges, English

Stephen Gervais, Foreign Languages
Donna Gichuhi, Nurse
Gail Gikas, Physical Education
Sheila Goggin, Science
JB Golas, In House Susp
Andrew Golay, Math

Kathleen Goodhue, Foreign Languages
Scott Gray, Special Education ETC
Dr. Melvina Green, Eng Lang Lrn
Gail Green, Bursar
Gail Green, English
Dr. Khalida Hakam, Science

Robin Hall, New Horizons
Stacy Hall, English
Mary Ham, Math
Arthur Hamilton, Special Education
Alice Harrington, Cafeteria
Mary Hawkins, Fam/Con Science

Don Hayes, Social Studies
Tim Heitzman, Health
Miss Henzl
Charlene Hodge, D House Clerk
Barbara Hodgson, Social Studies
William Hoey, Security

Barbara Hogan, Parent Liaison
Roxane Howe, Business
Scott Hughes, Science
Nancy Humphrey, Guidance Counselor
Mr. Hurley, GearUp Lowell
Yael Hurwitz-Lange, SCORE

Martha Iarrapino, Math
Katherine Ilowiecki, Fine Arts
Dr. Wendy Jack, Dir Curriculum
Robert Jacques, Air Force Jr ROTC
Ervia Jaime, Eng Lang Lrn
Diane Jean, Business

Vivian Jones, Cafeteria
Sandra Jordan, Fam/Con Science
Joanne Julien, Fam/Con Science
Gerald Jussaume, Fam/Con Science
Donna Kanaracus, English
Laura Kanaracus, Math

Eileen Kane, FCS Chair
Mark Keefe, English
Suzanne Keefe, English
Jeanne Kendall, Math
Christina Kennedy, Social Studies
Sajeda Khalifa, UB/GearUp Mass

Jane Kiluk, Social Studies
Mrs. Kim
Betty Kinney, Substitute
Erin Kolodiez, Special Education
Gotha Kothari, New Horizons
Dennis Krysiak, Health

Mrs. Kuenzler, Infant Center
MaryAnn Kulesa, Foreign Languages
Jill Laganas, Math
Jill Lang, English
Marcel Lapointe, English
Denise Lavallee, Cafeteria

Mrs. MacInnis checks her grades twice.

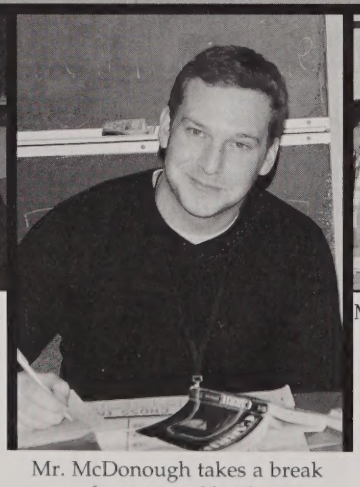

Mr. McDonough takes a break from a good book.

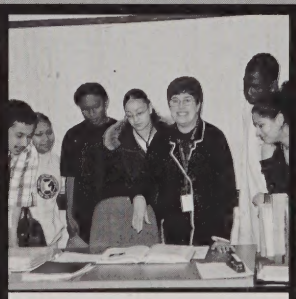

Mrs. Donahue lays open the textbook for review.

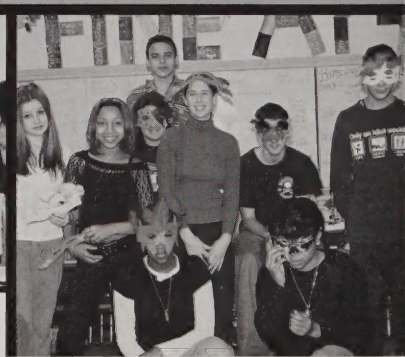

Ms. Todzia involves her English students in mask design.

Rick Lawrenson, Special Education
Betty Leclair, Cafeteria
Barbara Lemire, Cafeteria
Thomas Leonard, Social Studies
Danielle Lessard, Security
Mary Levasseur, Special Education

Diane Lewin Allen, Fam/Con Science
Helen Littlefield, English
Diane Luz, Upward Bound
Kerri Lynch, Social Studies Chair
Judith MacInnis, Foreign Languages
Philip Maher, Science

Phil Maia, Foreign Languages
Maggie Malloy, Special Education
Lynne Maniscalco, Math
Kenneth Martin, Social Studies
Sandra Martin, Guidance Counselor
Ana Matos, Eng Lang Lrn

James McCabe, Social Studies
MaryEllen McCabe, Math
Michael McCabe, Business
Paul McCarthy, Physical Education
Robert McCarthy, Spec Education ETC
Shaun McCarty, Physical Education

Jennifer McCrystal, Spec Education ETC
Kathy McDonnell, Library
Brian McDonough, English Chair
Ruth McDougall, Math
Elaine McGeown, Math
Shelly McGrade, Data Proc

Lori McKay, Clerk Scheduler
Mary McLaughlin, Nurse
Denise McManus, Cafeteria
Jill McNamara, Student Activities
Kevin McQuade, English
Elizabeth McSwiggin, Math

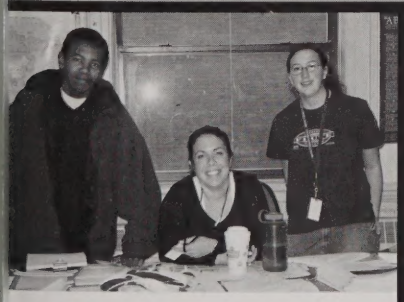

Miss Kennedy talks with students over coffee.

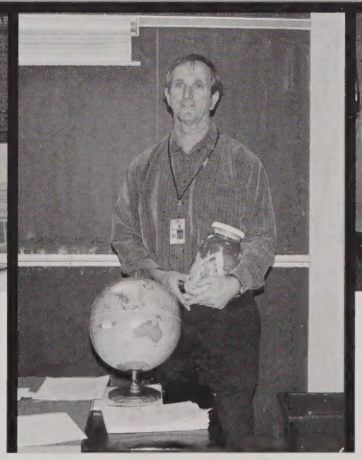

Mr. O'Brien with the infamous birthday globe.

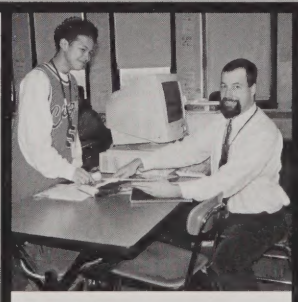

Mr. Cullen interupts a web search for a student.

Miss Donahue & Mr. Bazadanes enjoy time between classes with students.

Kathryn Meehan, Inst Specialist
Mike Mell, Comp Tech
John Mellonakos, Health
Deborah Mellus, Foreign Languages
Lisa Menasian, Social Studies
Rose Mendonca, English

Virginia Meyer, Math
Eileen Montbleau, Science
Dr. David Moorehouse, Admin
Kerri Morales, Social Studies
Miriam Morgenstern, Eng Lang Lrn
Roger Morneau, Science

Martha Moulton, Special Education
Maureen Mulryan, Math
Nancy Murphy, English
Robert Murphy, Science
Katherine Nardoni, Health
Barbara Nealon, Eng Lang Lrn

Kenneth Nelson, Comp Tech
Ann Northrup, Eng Lang Lrn
William Northrup, English
Annette O'Brien, Foreign Languages
Linda O'Brien, Business
Richard O'Brien, Social Studies

Denise O'Connor, Health
K. Jonalyn O'Connor, English
Thy Oeur, Math
Jacqueline O'Hare, Fine Arts
Jody O'Hearn, Library
Timothy O'Keefe, Physical Education

Richard O'Loughlin, Social Studies
Suzanne Olsen, Physical Education
Robert Olson, Air Force Jr ROTC
Maribeth O'Neil, English
Scott Ouellet, Social Studies
Barbara Outridge, C House Clerk

Anita Owenby, Foreign Languages
Mr. Pangalos, Substitute
Denise Pare, Main Office Clerk
Edward Parlee, Business
J. Gregory Pastrick, English
Tim Patterson, Science

Lauren Pelland, Math
Carol Pepin, Cafeteria
Julia Perez, Eng Lang Lrn
Dewey Perella, Math
Evelyn Peters, Math
James Peters, Social Studies

Myrna Pick, Occ/Phys Therapist
Rita Pigeon, Social Studies
Margaret Pilat, Social Studies
Sreeja Pillai, New Horizons
Jack Pinard, TV Studio
Raelene Plante, Cafeteria

Margo Plotzke, Physical Education
Dennis Plourde, Science
Miss Pollard, Foreign Languages
Jo Poor, English
Leticia Porter, Gear Up Lowell
Thomas Powers, Science

Pao Prak, GearUp
Hyacinth Prentice, Science
Seng Prum, Foreign Languages
Anuja Pundlik
Mary Pyne, Math
Christopher Radzik, Eng Lang Lrn

Donna Rafferty, Student Connections
Leonard Rapone, Special Education
Gail Rhodes, Fine Arts
Sandy Riopelle, Finance Clerk
Michelle Ritchotte, Foreign Languages
Carmen Rivera, Parent Liaison

Deborah Rizzo, Special Education
David Robinson, Guidance Counselor
Paula Robinson, Cafeteria
Stephanie Robinson, ETS
Anita Robitaille, Comp Inst Spec
David Rodrigues, Custodian

Mylene Rodriguez, Special Education
Charles Ryan, Athletic Director
Valerie Ryan, Special Education
Shari Sadkowski, JDCU Staff
Joyce Samaras, Eng Lang Lrn
William Samaras, Headmaster

Erika Sanborne, GearUp
Beth Sandvick, Special Education
Elizabeth Santagati, Fine Arts Chair
Krisanne Santarpio, Math
Analiz Santiago
Carmen Santiago, Special Education

Maria Santos, Cafeteria
Graeme Saphier, Student Teacher
Mary Sarantakis, Cafeteria
Vannorath Sarin, Guidance Counselor
Maureen Schwartz, Crisis Intervention
Amy Semekis, Registration Clerk

Priscilla Sicard, Foreign Languages Chair
David Siegel, Math
Susan Silk, English
John Silva, Guidance Counselor
Megan Silva, English
David Slattery, Physical Education

Brenda Sloane, Eng Lang Lrn
David Smith, Air Force Jr ROTC
Erica Smith, Foreign Languages
Patrick Smulligan, Math
Pan So, Foreign Languages
Jose Soares, Guidance Counselor

Miss Soucy,
Sheila Sousa, A House Clerk
LeAnne Squeglia, Guidance Counselor
George Stamas, Science
Emily Steinberg, Science
Greg Steinberg, Science

Stephen Stephenson, Math
Eric Stevenson, TV Studio
Mrs. Strauss
Gerry Stuart, Custodian
Katie Stutz, Foreign Languages
Robin Sullivan, Special Education

Nila Swenson, Business
Patrick Swett, Special Education
Alan Taupier, Comp Ntwk Mgr
Patricia Taupier, Library Clerk
Ann Taylor, Eng Lang Lrn
Jacqueline Taylor, Business

Lisa Taylor, GearUp Lowell
Maria Tellado-Perez, Stud Connections
Elaine Theriault, Eng Lang Lrn Chair
Yvette Thomas, SCORE
Elizabeth Todzia, English
Thoeun Touch, New Horizons

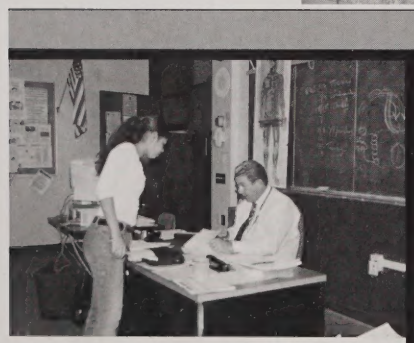

Mr. Donahue makes a list & checks it twice for student work.

Mr. Conway watches during his hall duty.

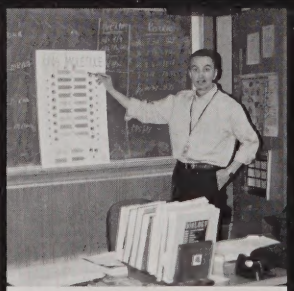

Mr. Boutselis directs your attention to DNA.

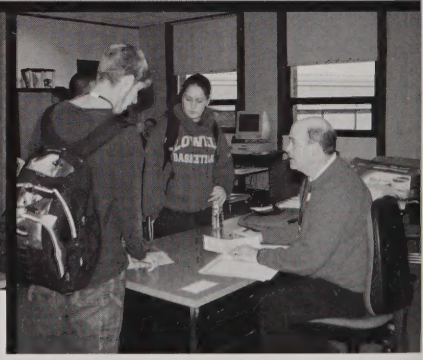

Reviewing essays, Mr. Descheneaux chats with interested seniors.

Joseph Travierso, Physical Education
Donna Truscott, Math
Joseph Tuccolo, Special Education
Bowa George Tucker, GearUp Lowell
Susan Turgeon, Social Studies
Cosimo Ubaldino, Foreign Languages

Maria Underwood, Cafeteria
Cynthia Ung, Foreign Languages
Rithy Uong, A Housemaster
Ms. Uppalapati
Manuel Vagos, Physical Education
Trudy Vail Michel, Special Education

Nicholas Valacanas, TV Studio
Maria Vejar, C Housemaster
Anita Verdi, Special Education Clerk
Maria Vergados, Student Connections
Sherrie Vlahakis, Guidance Counselor
Catherine Walsh, English

Severine Wamala, Math
Douangmany Warren, Math
Mrs. Webster, Occ/Phys Therapist
Traci Weinstein, Special Education
Paul Weir, Business
Kathryn Whitby, Guidance Counselor

Ann Wilk, Math
Ms. Wilkes, Sign Lang Interpreter
Kathryn Wilson, Science
Nicholas Wilson, Science
Colleen Winn, GearUp Mass
Jeanne Winn Makem, Comp Inst Spec

Dr. Anne Woodward, Science
Linda Worden, Special Education
Leslie Yauckoes, Social Studies
Faye Yavarow, Fine Arts
Caroline Yunta, Eng Lang Lrn
Margarita Zapata-Turcotte, Eng Lang Lrn

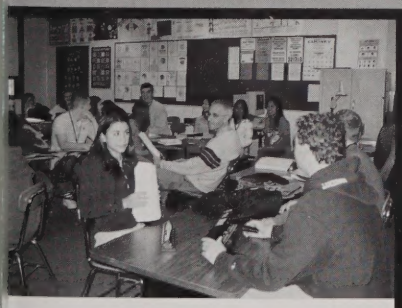

Mr. Bolianites takes center stage.

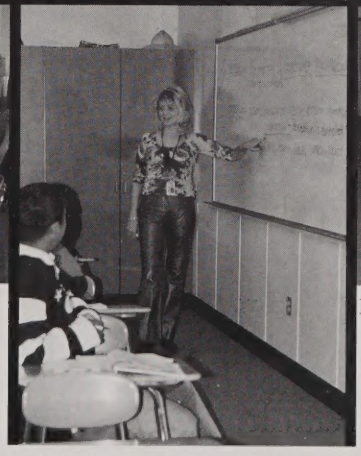

Mrs. Ansara points out facts.

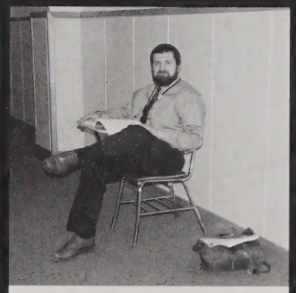

Mr. McQuade gets comfortable in the hallway.

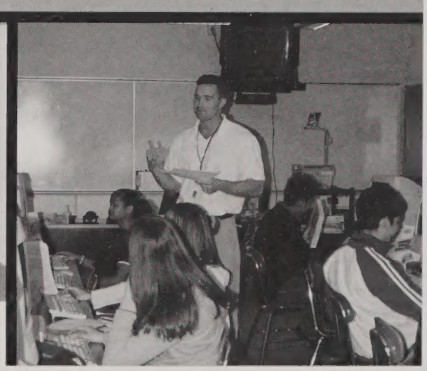

Mr. McCabe use technology during Financial Management class.

2005 Spirit Week

MONDAY LHS Pride Day
TUESDAY Blue Jeans Day; LHS Talent Show
WEDNESDAY Twins Day; Steve Wronker's Comedy Hypnosis
THURSDAY Cultural Diversity Day
FRIDAY Glitz & Glam Day; Mr. LHS Contest

Tara Desmarais takes instruction from Hypnotist Steve Wronker.

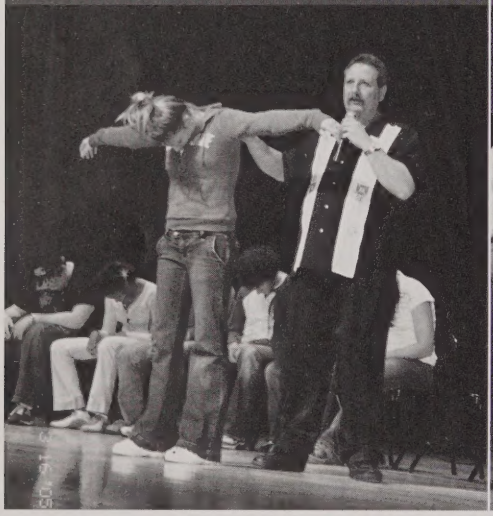

John Gallagher, Sokhoeun Peov, Tiana Pires, Lisa Hong & Shellane Shattuck sleep.

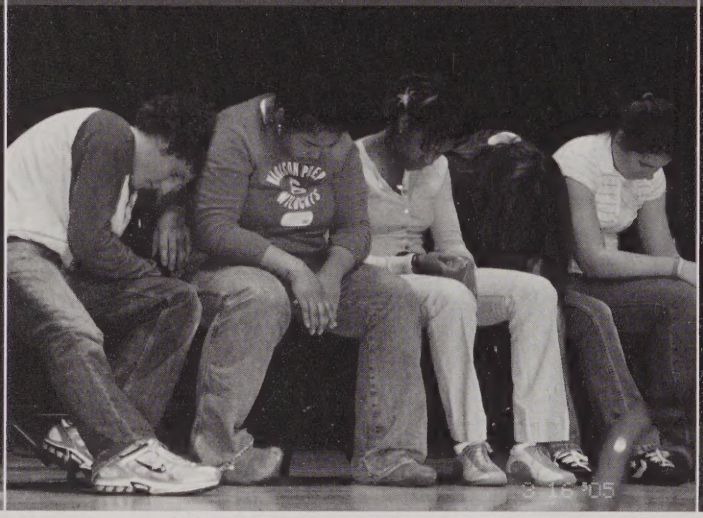

Kelly Toomey & Lan Kim belt out A Whole New World.

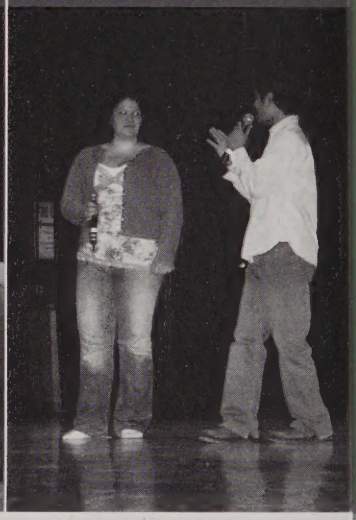

Fish face Shellane Shattuck makes her way through the tank.

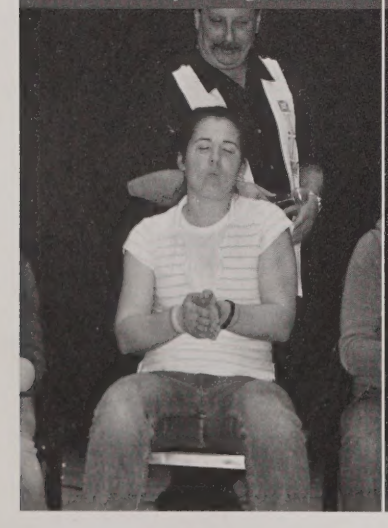

Isata Fofana pulls out the Michael Jackson moves.

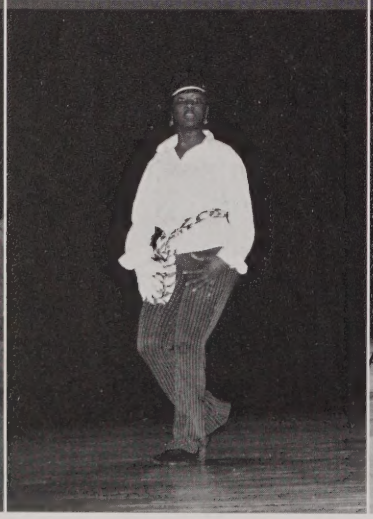

Katie Richardson & Catherine Boucher jam to their shoe radios.

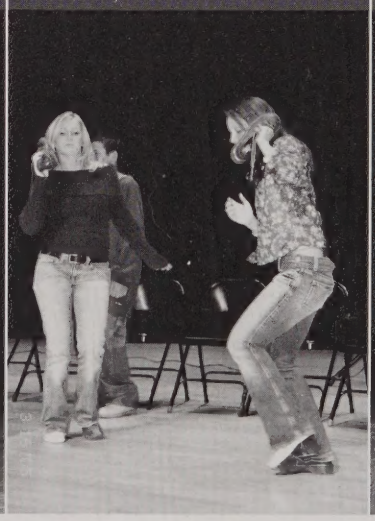

Sheila Cruz takes centerstage for her dance performance.

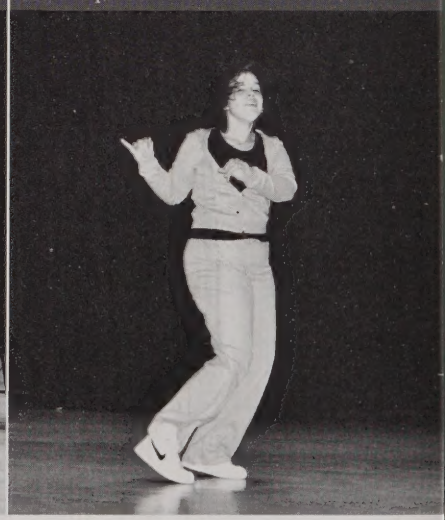

Peter Veth leads his troupe, Emphatic Force; a force for the past four years, those moves were HOT!

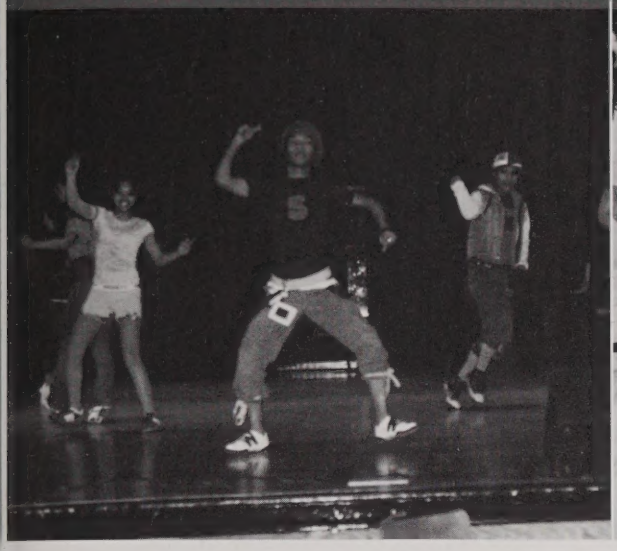

Sokhoeun Peov puckers up & just keeps swimming.

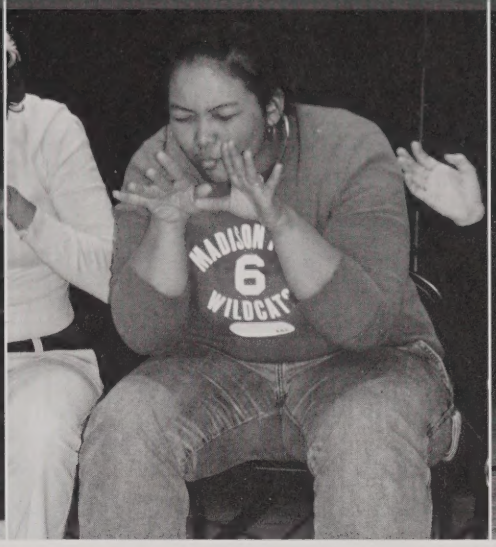

Joe Banh & Anthony Febo speak poetry to music with Hot Pepper Entertainment.

Freshman Altagracia Soto stuns the crowd with a belly dance.

Anthony Febo "pops the question" to Nancy Do.

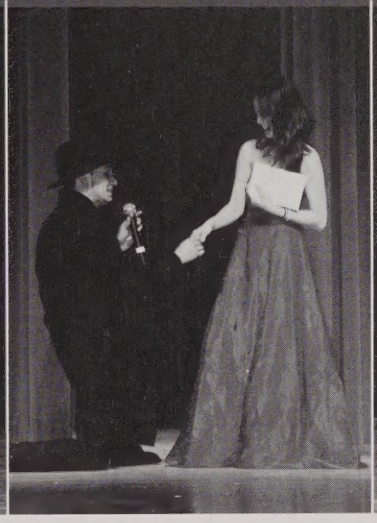

Joan Chun breaks out her alter-ego for a singing performance.

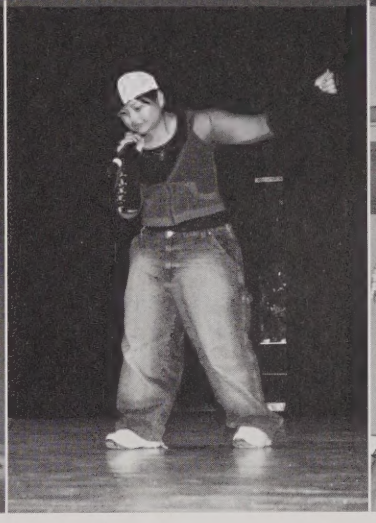

Celebrating Cultural Diversity Day, Kevin Montoya & Poliana Oliveira go to class.

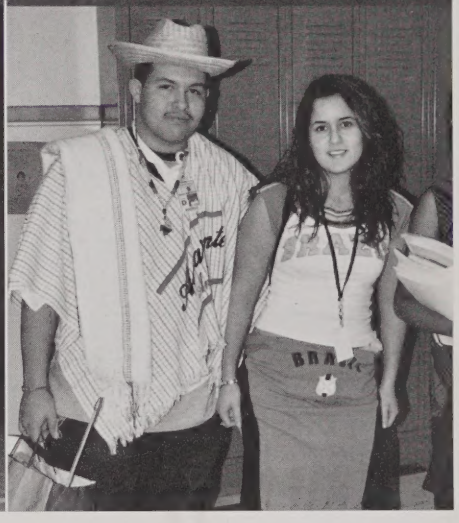

DJ Anthony Alcantaro spins the hits during his final Spirit Week.

Flexing, John Gallagher hypnotizes the ladies.

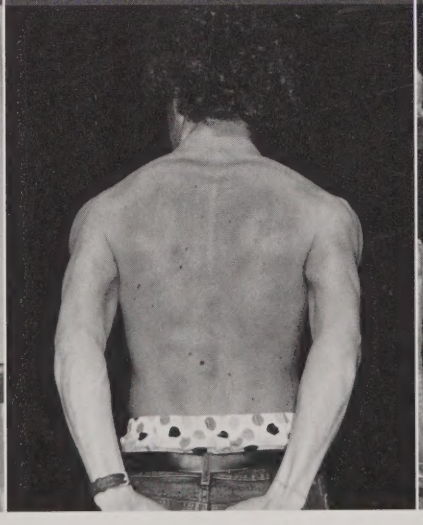

The ladies get in to the striking poses during their muscle-off.

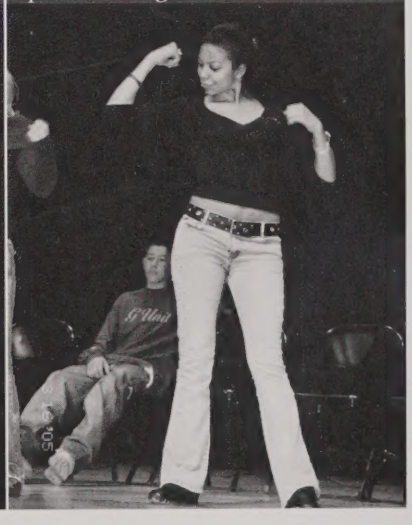

Emcees Jen Kincaid, Nancy Do & Beth Regan crown 2005 Mr. LHS John Makumbi.

Backstage, Johnny Sim, John Gallagher, Anthony Febo & Josh Aponte sport LHS wear.

Mrs. Bienvenue & Craig Whittick show off their twin outfits.

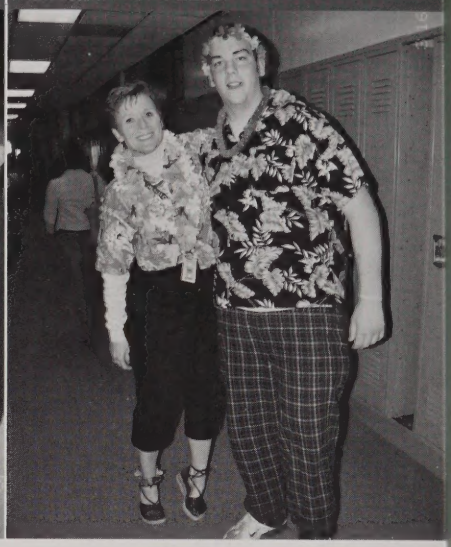

Triplets John Rogers, Jen Kincaid & Kevin Murphy get confused on Twinsday.

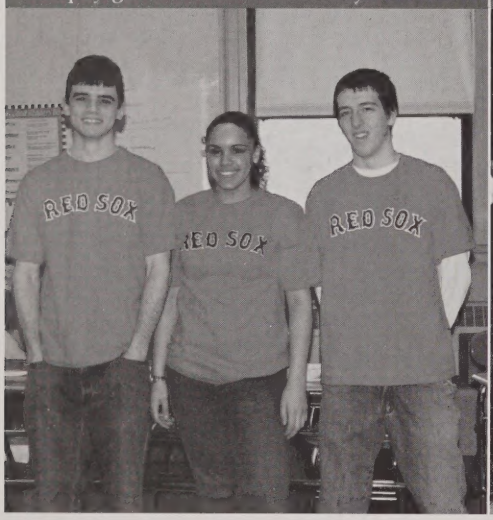

Craig Whittick brings down the house to "It's Raining Men" for his solo performance. Luckily Craig is sporting pants this session.

Allie Lavigne & Emily Smith match down to their toes.

Mrs. Mac awards Kossamack Reed first place at the Talent Show.

Mike Runion shows off his best Hawaiian/Beach wear.

Showing the Glitz, Evan Dupont retros back a couple decades.

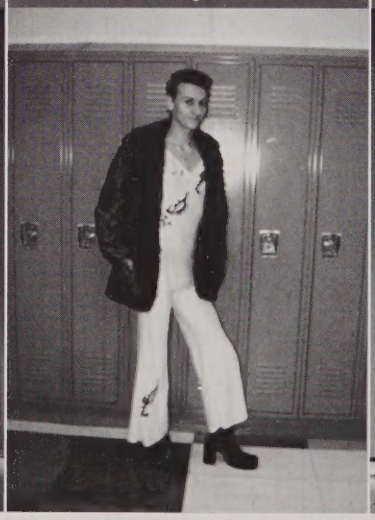

Jamie Rondeau sings acappella.

Escorts Emily Smith, Danielle Ndi, Susana Neov, Purvi Patel, Malisa Mao, Socheatta Yem & Cayleigh Baillargeon.

Adam Jump flexes before heading to center stage.

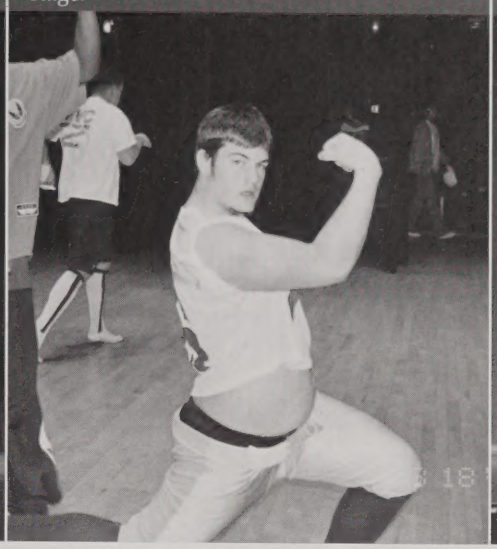

Shawn Culbert rocks it to Sexy Boy.

Mrs. McCabe & Mr. Gervais sport black & white for B House.

Kevin Griffin skirts his way through the hall showing Scottish heritage.

Bennetta Nagbe & Tellawu Acqui match picture perfectly.

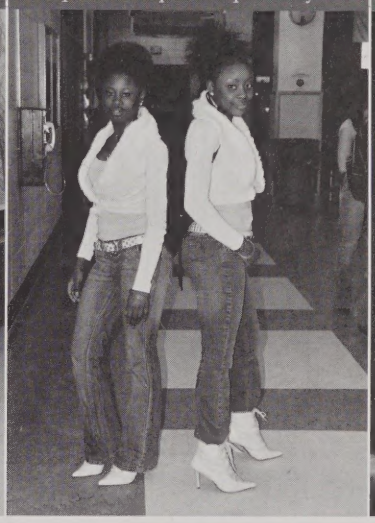

Working the crowd, John Gallagher rallies with his Red Raider towel & attire.

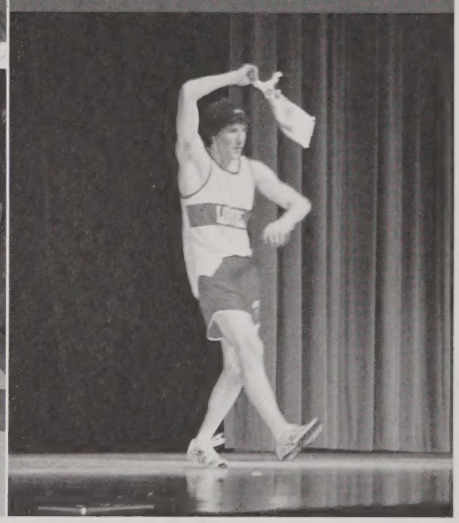

Showing some Glam, Lyceum English students don their shades.

Meredith Malone opens the Talent Show with God Bless America.

Looking debonare in his Sully's Tuxedo, Adam Jump struts.

Where can every senior be at

English Class

What mod did you have English class? Was it in the Old Building or New?

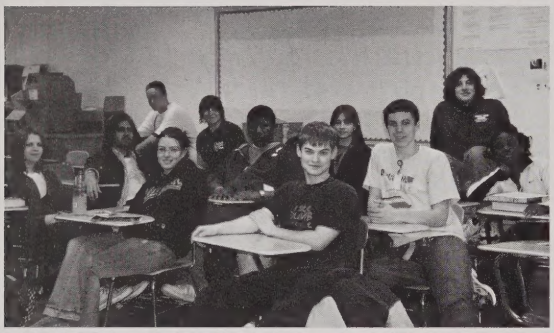

MR. MCQUADE'S MOD 5/6 CLASS, ROOM 620
Anthony Alcantaro, Katherine Bennett, Kevin Bilapka, Jenna Carriere, Ashley Caterino, Jonathan Cox, Henriettta Doe, Mike Hunter, Gerard Lawrence, Julie Shields, Kaitlen Sousa, Robert Walters, Tim Wilkins

MRS. O'CONNOR'S MOD 14/15 CLASS, ROOM 105
Kacie Bonis, Meghan Carmody, Linda Chau, Noeun Chhim, Jacklyn DaSilva, Joseph Do, Shannon Hall, Richard Heng, John Huynh, Chanthy Lim, Malisa Mao, Patrick Martin, Michael McCabe, Jake Merrill, JennieRae Morris, Susana Neov, Ivan Osorio, Shannon Porter, Melissa Robbins, Arianna Rothschild, Sophea To, Dao Tran, Den Tyson (Missing from photo: Steven Iem)

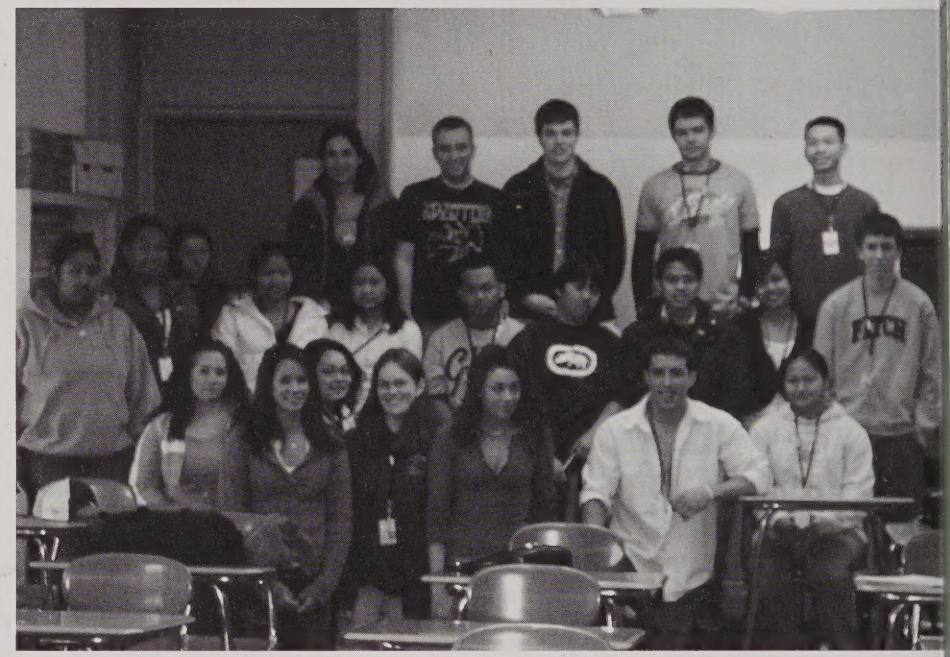

Where does the time go? **6:25**...*Beep...beep...beep...time to get ready*

Mr. Descheneaux's Mod 3/4 Class, Room 615

Thais Arruda, Corey Betty, Heather DeProfio, Christina DiGiorgio, Michael Gagnon, Erika Gingras, Masada Jones, Rebecca Korm, Nicholas Langathianos, Kotomi Lanzoni, Shawn Leite, Jack Lepine, Jose Lourenco, Saoran Roeuth, Kevin Sann, Paul Santos, Alison Silva, Sokhoeun Tim, Yareen Tuoth, Richard Willey

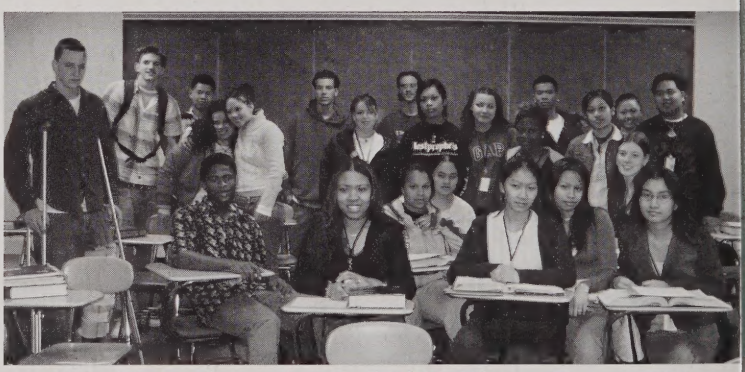

Ms. Beauchesne's Mod 9/10 Class, Room 525

Sosunny Chan, Crystal Desmarais, Sathia Eul, Karla Garcia-Clavell, William Grenier, Chanpheakdey Im, Sokhom Khuon, Brian Langlais, Sophy Leng, Genya Liakos, Gustavo Marques, Kellie Nangle, Maegan Randlett, Michael Runion, Sharlyn Sanchez, Chanthoun Sin, Ennei Sin, Sareth Sin, Phalla Soeung, Thi Thach, Siatta Tucker, Luckyna Tyon, Daniel Turkett, Terry Zapata

least once a day? No, not lunch.

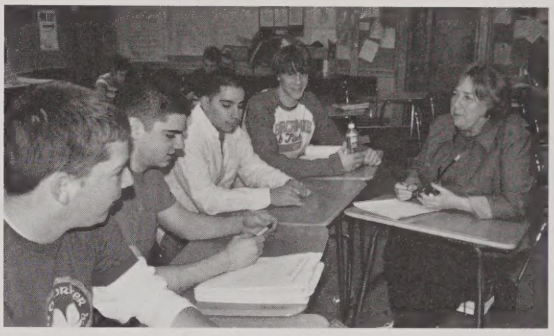

REVIEWING THE LESSON
Focussed on the reading, James Keegan, Matt Raras, Lee Arzuaga & Dan Noel get personal attention from Mrs. O'Connor.

MR. PASTRICK'S MOD 11/12 CLASS, ROOM117
Jesica Cotto, Veasna Sao, Kevin Costa, Alam Nizami, Andrew Siafa, Robert Montminy (Missing from photo: John Aunchman, Chris Coutu, Anthony Febo, Jeng Khim, Jared Patterson, Sovanny Phoeurk, Lisa Phok, Mark Ream, Sophanya Tan, Nelson Torres, Naman Tov)

Brushing teeth = fresh breath...a must; shower? maybe...breakfast?

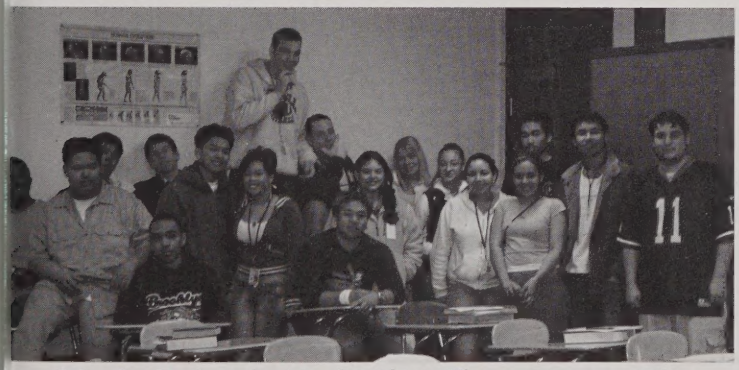

Mr. LaPointe's Mod 14/15 Class, Room 643

uno Brito, Nicole Cruz, Dasy Danh, Michael Donahue, Paul Dooling, Joseph raham, David Khim, Caragh McGarry, Ezequiel Mercado, Punrith Ngeth, da Nou, Sarareth Reed, Bernice Ribera, Mustapha Sheriff, Michael Som, hantra Srey, Amanda Torres, Solinda Vann, Cynthia Vargas, Lehoa Von, raig Whittick

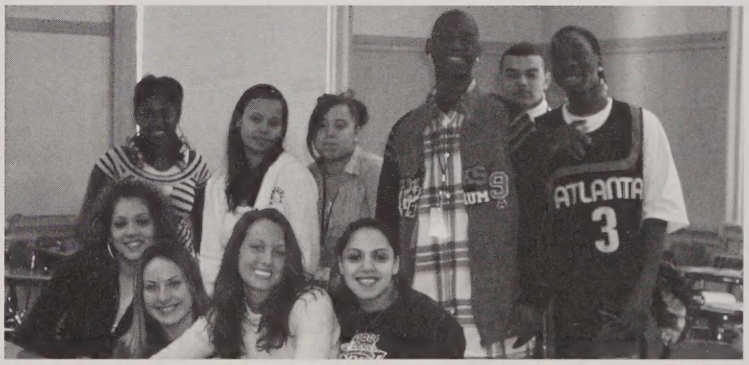

Mr. Canney's Mod 5/6 Class, Room 106

Salima Banda, Catherine Boucher, Chitpakayseng Bounmy, Elizabeth Brown, Pirom Chan, Daniel Comtois, Martin DeLuca, Brian Grenda, Yean Hean, Victor Jamina, James Keefe, Irving Kiniping, Jeremy Laurin, Sovannara Lors, Bridey Mahoney, David Malave, Michael McCormack, Sakora Mom, Ruth Huhoro, Sophanna Ngeth, Geroge Ntapalis, Angelo Ortiz, Lux Padilla, Chad Phillips, Rosa Sanchez, Rosaby Sepulveda, Hina Shah, Steven Taylor, Sharon Tellier, Phal Van, Kareen Whitely, Danielle Woods

7:05 *Start the car…oh, my homework is on my desk*

Mr. LaPointe's Mod 1/2 Class, Room 643

Ursula Anderson, Nacera Belal, Cara Bonin, Aaron Cerretti, Shawn Clod, John Coppinger, Kaitlyn Cocoran, Paula Deap, Michael Griffin, Jennifer Hays, Melissa Khim, Amanda Kiernan, Brian Mackness, KimLeang Mom, Danielle Moriarty, Kenneth Onyechi, Phonethip Panyanouvong, Veda Phauk, Lora Sitha, Hana Suslova, Philip Tang, Sundy Thang, Nicole Todd, Samson Waweru, Daniel Witts, Audra Woods

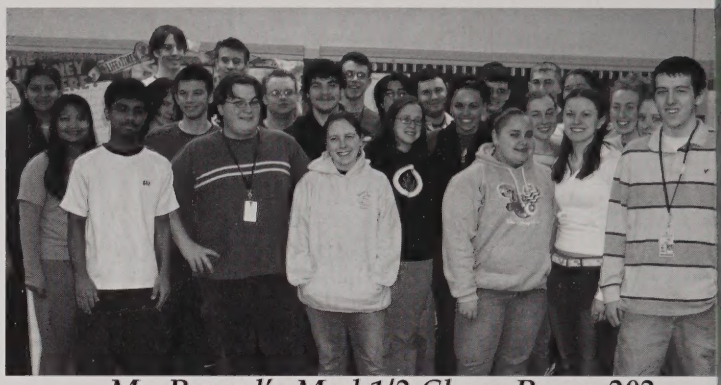

Mr. Berard's Mod 1/2 Class, Room 202

Vasilios Asimakos, Nicholas Bergeron, Neha Bhagat, Joan Chun, Cele Codington Lacerte, Elizabeth Dougherty, Evan Dupont, Josephe Giniev Steven Hall, Jennifer Kincaid, Allison Lavigne, Alexander McAuliffe, Tho McGaffigan, Emily Millett, Kevin Murphy, Stephanie Murphy, Danielle Mehdi Rahman, Elizabeth Regan, John Rogers, Shellane Shattuck, David Sicko Emily Smith, Adam Tessier, Kenrick Vezina, Brittany White

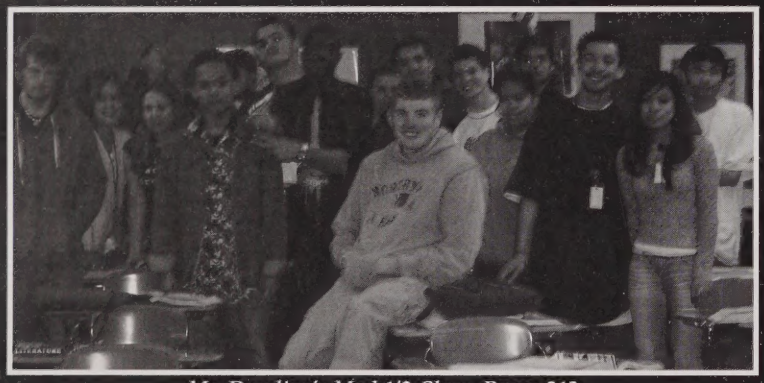

Mr. Dowling's Mod 1/2 Class, Room 213

Kaylin Abate, Rocelia Caraballo, Gorden Chademunhu, Tony Chan, Shana Clark, Sheila Cruz, Meghan Duchesne, Nataly Estrada, Janet Eth, Marielys Fontanez, Ryan Giroux, Derick Jeffers, Keisha Johnson, Patricia Jones, Melissa Langlois, Jeser Lopez, Cesar Manuzva, Sony Ngin, Lena Nhem, Rodrigo Paes, Narich Phung, Jamie Rondeau, Robert Rourke, Tammy Weibel, Steven Yem, Timothy Yin, Josias Zitta, Michelle Zullo

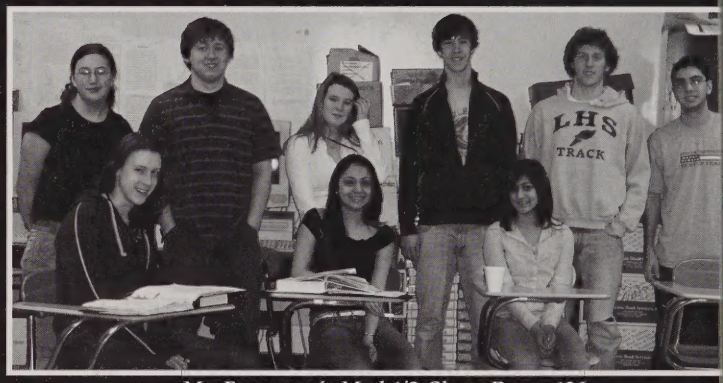

Mr. Francoeur's Mod 1/2 Class, Room 136

Marissa Broe, Shannon Callahan, Sean Desmond, John Gallagher, Tram Daniel Niedzwiecki, Purvi Patel, Tejal Patel, Laura Sadlier, Alvaro Soares

7:30 *Made it to English, to be or not to be…Shakespeare, no I'm studying Beowolf*

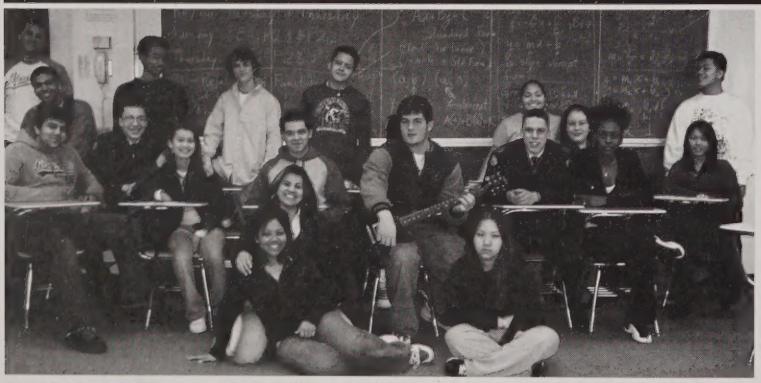

Mr. Descheneaux's Mod 14/15 Class, Room 615

Tellewo Acqui, Joshua Aponte, Stephen Byrne, Melissa Carkin, Kareen Eltobgi, Ramoni Ferreira, Richard Gallego, Savnene Hong, Adam Jump, Sophanna Ken, Molydin Khim, Georgina Matias, Dyseda Neang, Denise Ospina, Saumil Patel, Sopheap Phal, Felipe Santos, Ryan Scanlon, Linda Thach, Patricio Vejar

Mr. Francoeur's Mod 7/8 Class, Room 136

Malorie Bartlett, Kristen Carr, Victor Chhoeum, Daniel Dalton, Jonathan Du Isata Fofana, Glen Gallagher, Shachie Garcia, Frank Greenhalgh, Johana Guzm Teresa Kahura, James Kennedy, Timchi Khamdy, THuan Lu, Katrina Lutk Jennifer McGlauflin, Kevin McLeod, Sopheap Mean, Canny Neov, Sarah New Edwin Nieves, Alicia Rogers, Wayne Russell, Courtney Ryder, Sona Say, K Schermerhorn, Johnny Sim (Missing from photo: Ashley Archambault, Meg Carroll, Dynan Var)

:16 *Yellow light, floor it…red light…almost made it…traffic*

Mr. Pastrick's Mod 3/4 Class, Room 224

ul Alvarez, Jason Bettencourt, Sophea Bo, Brett Boyle, Jessica Bucchio, Rodrigo rbalho, Bunrath Chhouy, Joao DeSouza, Cryztal Gonzalez, Vatsana Inthyrath, tee Jappah, Raymond Kaniu, Nela Khamdy, Johnson Khun, Saradee Kong, cholas Logan, John Makumbi, Amanda McLellan, Roshelley Morales, Bunra eth, Raethy Nuon, Melissa Paquette, Tiffany Reyes, Luis Rodriguez, Fernando sa, Elizabeth Siopes, Sarath Sory, Brian Taylor

Mr. LaPointe's Mod 3/4 Class, Room 630

Steven Boisvert, Roeun Chan, Marie Chales, Andrea Culbert, Wanessa DeCarvalho, Momoh Dualu, Anthony Hale, Sieng Kim, Phally Kuong, Brian Leduc, Molika Ly, Richard Meas, Vanessa Mello, Renee Merrill, Stefanie Ortiz, Benjamin Petopoulos, Burith Phan, Barbara Rivero, Jennifer Rodriguez, Phayhean Soo, Stefan Staid, Tommy Touch, Erica Valadao, Jonathan Velez, Boramy Virak, Chhar Wu

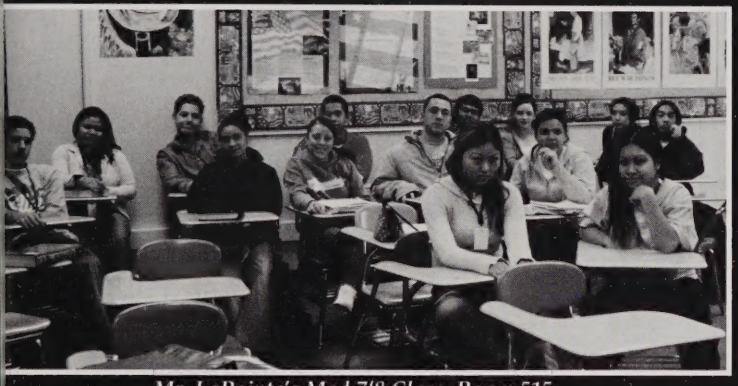

Mr. LaPointe's Mod 7/8 Class, Room 515

ey Bory, Carina Faria, Miguel Gutarra, Sarey Kim, Tha Kim, Daravithy Mao, key Ann McCullough, Michelle Mom, Yanna Mom, Jennifer Ortiz, Joshua imian, Katherine Richardson, Wilfredo, Alanthara Soth, Sreyroth Tom, phanie Torres

Mrs. O'Connor's Mod 3/4 Class, Room 105

Lee Arzuaga, Diane Baez, Samantha Buote, Sophea Chum, Matthew Droll, Daphnee Georges, Kayla Glenn, Venus Israni, James Keegan, Ashley Laderoute, Steven Manock, Ryan McCluskey, Jennifer Montoya, Daniel Noel, Poliane Oliveira, Nadine Quadros, Matthew Raras, Erin Riley, Clifford Usher

:33 *Spanish…yo queiro Taco Bell!*

Mr. Descheneaux's Mod 10/11 Class, Room 615

leigh Baillargeon, John Bubanas, Sarath Cuhm, Aisling Francoeur, Sarah enwood, Alison Lau, Katherine Lee, Chansavy Lim, Karen Manuelian, Julie Cardle, Kevin Montoya, Benjamin Morrison, Nandi Munson, Suzie Oeur, hoeun Peov, Ellen Proeung, Kaitlyn Silva, Craig Swindells, Julie Zahareas

Mr. Descheneaux's Mod 7/8 Class, Room 615

Edwin Alcantaro, Marienid Alvelo, Brian Albes, Joseph Banh, Viera Chhouy, Stephanie Chum, Ryan Clancy, Kindra Cole, Javier Colon, Walter Debarros, David Diamond, Mariangely Diaz, Elizabeth Dussault, Koysovorn Hak, Steve Horn, Aminata Jalloh, Kalian Keo, Nicole Koeuth, Chansamath Le, Jose Luna, Amanda Martin, Zebadiah McCall, Lavy Nguyen, Sokvanna Oeun, Dora Osei Owusu, Sothana Pech, Jennifer Robbin, Daphne Robles, Adrianna Rodriguez, Anna Santos, Ryan Shawdee, Chanarita Sun, Davuth Uy, Darith Van, Thomas Zahareas

Fair is foul,

MRS. KANARACUS MOD 11/12 CLASS, RM 11
Kaylin Abate, Brian Alves, Joshua Apone, Sambar
Bo, Joao DeSouze, Momoh Dualu, Kareen Eltobgi
Jeremy Laurin, Jose Luna, Amanda Martin, Mickey
Ann McCullough, Yanna Mom, Ly Son, Melissa
Valentin, Elizabeth Vega, Richard Willey, Audra
Woods

9:25 *Calculus…a pop quiz, I'm not ready, I didn't study last night*

Mr. Dowling's Mod 7/8 Class, Room 213

Casey Boyle, Michelle Catalao, Jessica Chamberlin, James Dillon, Lindsey Dolan, Khunravin Heng, Kim Sary I, Christopher Iby, Kiki Jinadu, Erin Kane, Haksea Kang, Delilah Ortiz, Daniel Quigley, AnneMarie Reppucci, Nicholas Romanowsky, Jason Rosemond, Susan Sok, Vibol Soy, Crystal Spring, Devonne Sutton, Jennifer Thompson, Charya Uong (Missing from photo: Anthony Cresta, Brian Foye, Amanda Saba, Malina Say, SueAnn Yin)

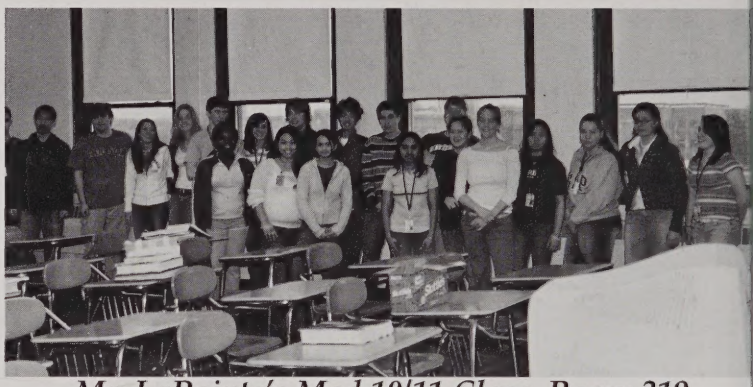

Mr. LaPointe's Mod 10/11 Class, Room 319

Bunnary Am, Veronica Boateng, Joanna Carvalho, Zachary Caunter, Andrew Chea, Savannah Cook, April Corso, Nancy Do, David D'Urbano, Addie Eang Shane Gallagher, Ashlie Gannon, Lyndsay Geer, Danielle Golner, Kathryn Hanks, Ashley Killgren, Salterosa Kim, Thomas Kisiel, Erin Moynihan, Taeya Ngo, Phu Bguyen, Ankita Patel, Andrew Rock, Sarinda Sao, Sa-Marjie Sath Jessica Silva, Stephen Torigian, Nachamai Viswanathan

11:33 *UMass class… this is not like high school.* 1:13 *Physics…uggh*

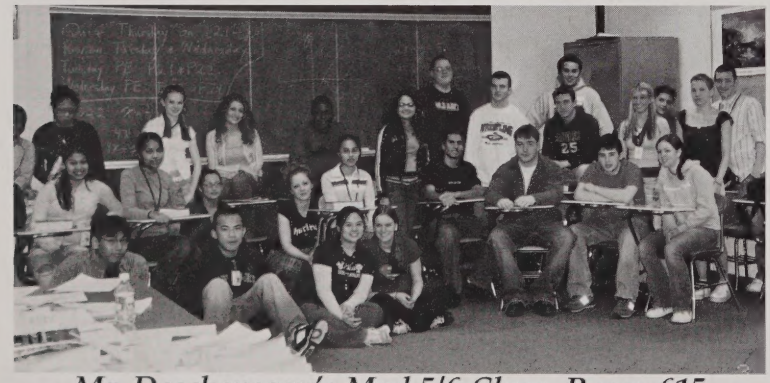

Mr. Descheneaux's Mod 5/6 Class, Room 615

Meghan Bahou, Fred Boateng, John Cardona, Kiely Carifio, Alex Carnevale, Sandy Cheth, Sovanlouri Chim, Nicholas Dokos, Amon Faria, Brian Gagnon, Christina Godfroy, Reid Homer, Jessica Humphrey, Vicky Khampannha, Cindy Khan, Drew Lapointe, Krystle Makem, ANthony Mennella, Tammy Nguyen, Saba Nizami, Jeffrey Pelton, Ly Sihanourath, Jessica Silva, Tawnya Valdes, Dara Vann, Renee Welcome, Francess Williams, Socheatte Yem (Missing from photo: Matthew Hubert, Bao Nguyen)

Mrs. Kanaracus' Mod 9/10 Class, Room 118

John Aunchman, Sheila Cruz, Walter Debarros, Ramoni Ferreira, Miguel Gutarra, Sokunthea Heng, Savnene Hong, Patricia Jones, Elise Kolhonen, Saradee Kong, Davira Kuy, Melissa Langlois, Gerard Lawrence, Molika Ly, Bridey Mahoney, Ezequiel Mercaro, David Mythalamouth, Tu Nguyen, Sothana Pech, Joshua Peterson, Durith Phan, Sovanny Phoeurk, Mark Ream, Adrianna Rodriguez, Jessica Rolon, Jamie Rondeau, Tanya Salaman, Chantria Sar, Ryan Shawdee, Michael Som, Stefan staid, Sina Tak, Steven Taylor, Ricky Underwood, Solinda Vann, Jonathan Velez

CHECKING THE LITERATURE
Opened to the right page, Jennifer Montoya, Matt Droll, Cliff Usher & Poliana Oliveira converse about the story at hand.

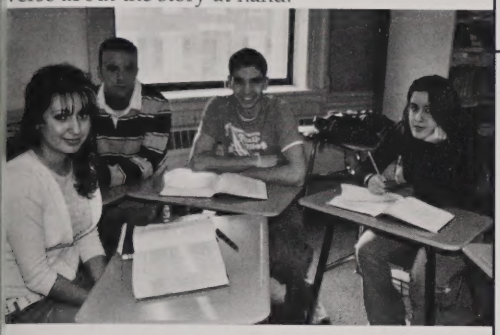

foul is fair. . . .MacBeth

10:18 *Is it too early for lunch?* **10:43** *Office Intern…time to catch up on Physics*

Mrs. O'Connor's Mod 9/10 Class, Room 105

Thomas Bellegarde, Benjamin Cannon, Hannah Chi, Barry Conners, Fernanda DaCosta, Jonathan DelLlano, Vicki Dixit, April Dufresne, Christopher Felde, Mary Florence, Thary Hang, Ronald Heng, Judy Im, Meghan Lynn Karagiozis, David Kiloski, Elizabeth Larose, Andrea Lavigne, Allison Marcotte, Mohammed Nizami, Krushi Patel, Chanrorn Phal, Welley Pich, Katherine Quinlan, Samantha Silva, Carolyn Stacy, Vannarin Tan, Jesse Tharpe, Joshua Thurston, Chandapao Vanthin, Kristen Walsh

Mr. Canney's Mod 9/10 Class, Room 105

David Ayotte, Haley Ayotte, Garrette Beales, Tracey Camper, KC Carbonneau, Shawn Clark, Caitlin Decker, Clifford Dunning, Boran Gnek, Lilian Karanja, Stephen Moore, Siha Phauk, Kelly Pheng, Jamie Rin, Buntha, Chakrya Sorn, Hanom Toeuy, Arjealy Wisseh (Missing from photo: Pedro Alvarez, Katie Kirane, Eric Koukos, Sony Sim, Ly Son)

2:05 *I'm saved by the bell...off to meetings, practice, work.* **11:30 p.m.** *Good night, sleep tight.*

Mr. Dowling's Mod 10/11 Class, Room 213

Cynthia Annis, Josephe Ducharme, Teresia Karanja, Khum Kim, Chelsea Lanigan, eniece Lopez, Sebastian Monsalve, Michael Nocella, Vanessa Ramos, Amanda Rodriguez, Holly Som, Regina Sum, Virginia Teague, Kevin Wallace, Vannak Yann, Sinnia Zelaya (Missing from photo: David Acquaviva, Kieran Apostolakes, Dora Dos, Wesley Hernandez)

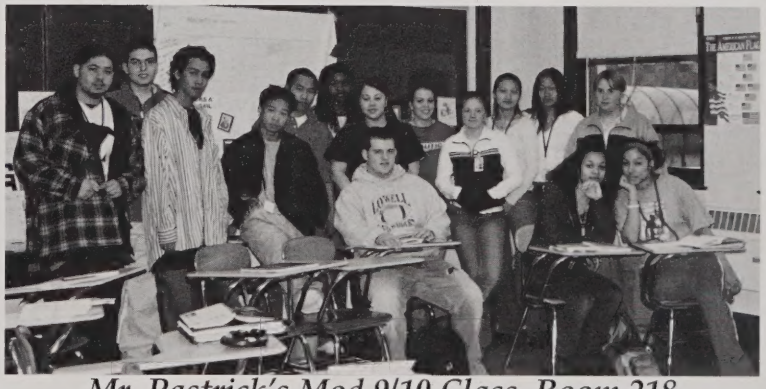

Mr. Pastrick's Mod 9/10 Class, Room 218

Thiago Cardodo, Samantha Chak, Nara Chuon, Tiago Gregorio, Sopheak Heng, Mary Kaiganaine, Paul Long, Viet Nguyen, Adita Serrano, Kevin Snow, Sony Soeurn, Andrew Strong, Timothy Sweet, Melissa Valentin, Elizabeth Vega, Chhann Vor, Jillian Wilbur, Ashley Wool

Natee

You have come a long way from war & displacement in Liberia to America, finishing high school. Congratulations, may the years ahead be ones of intense focus on your creator & his purpose for your life. Wishing you God's mercies as you start yet another chapter of your life.

We love you,

Grandma, Ruth, Daddy & Daniel

Jennie-Rae

We're so proud of you.
May all your dreams come true.
Love, *Mom & Dad*

Edwin

We are so proud of you!
Love, *Mom, Aldo, Robert & Casey*

Chanpheakdey
Congratulations
Sweetie
Love,
Mom, Dad
& Channatra

Almost Famous

Community

Community Advertisers...198
Signature Page...211
Signature Page...213
Signature Page...215
Signature Page...216

Congratulations to our Baby Girl
We're so proud of you!
Love you,
Mom, Dad & Danny

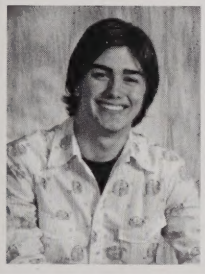

Alex
Congratulations! As your family, you make us proud & happy! We will always stand by your side & you will always have our love & support as you follow your dreams. We are very proud of you!
We love you, *Your Family*

Congratulations
Class of 2005

From a Friend

Register for the LHS Alumni Web Page

www.gradfinder.com

Mrs. Iarrapino

Where to go and what to do, so many options. When you picture Lowell High's surroundings, you think not only of the canals & nearby mills, but also of the multitude of shops in the downtown area. During our freshman & sophomore years, Burger King was the place to be, but now with its demise, places such as Mambo Grill & Dunkin Donuts are the hot spots. In only a few years, Lowell has changed so much. Places such as the Tsongas Arena & the Lowell Memorial Auditorium provide many events that keep the city thriving. And of course, the Class of 2005 would be remiss if we did not pay homage to our favorite breakfast place...Arthur's Boott Mill Diner. Oh, those famous Boott Mill sandwiches, dripping with grease, homefries, egg, cheese & meat; a teenagers delight. Burger King was another great spot to get away to on an early release, but times are tough and consumer wants dominate business. With all Lowell has to offer, Lowell High School students have the ability to make each community sponsor...**Almost Famous.**

Congratulations on a Great Year Class of 2005

L'Hussier

Insurance - Tax Service - Accounting

Compliments of
David L'Hussier

63 Chelmsford Street
Chelmsford, MA 01824
978-256-1583

1641 Bridge Street
Dracut, MA 01826
978-452-5240

Best Wishes Class of 2005

Wallace Plastering Co.

W
P

Blue Board & Skim Coat Plastering

Scott Wallace, Owner

T: 978-459-9327
E: sawpad@aol.com
Lowell, MA 01852

Flowers for All Occasions

Sykes the Florist

1300 Lawrence Street
Lowell, MA 01852
978-454-4121

Compliments of
Laurel Sykes Millett

Congratulations, Class of 2005

TEWKSBURY MOBIL

Mobil

940 Andover Street
Tewskbury, MA 01876

Compliments of
Sheri Sutherland

Best Wishes for Future Success

Ayotte

A

Plumbing - Heating & Air Conditioning

PO Box 218

N Chelmsford, MA 01863

978-251-1000

Compliments of Harry Ayotte

ayotte_plumbing@msn.com

For all your special occasions

Bianco & Sons' Catering

300 Billerica Rd
Chelmsford, MA
978-250-1989

Compliments of
Patrick Bianco
Vice President

TOYOTA
moving forward

DODGE
GRAB LIFE BY THE HORNS

CHRYSLER

Jeep

NISSAN

CONGRATULATIONS
CLASS OF 2005

Great deals on Great Cars

Visit our Website www.iracars.com

Ira Toyota of Tewksbury
468 Main Street
Tewksbury, MA 01876

Ira Nissan of Tewksbury
632 Main Street
Tewskbury, MA 01876

Ira Dodge Chrysler Jeep of Lowell
732 Rogers Street
Lowell, MA 01852

1-800-TRUST-IRA

You Can Trust Ira

SERVICE • SAVINGS • QUALITY • INVENTORY

Class of 2005
Best Wishes for Future Success

River Crossing
2 Village LaneTyngsboro, MA
978-649-2700

Dolan Funeral Home
106 Middlesex Street
Chelmsford, MA
978-251-4041

We are an independent, family-owned and operated business providing personal, compassionate attention to the needs of the families that we serve.

Drs. MONTMINY, INC.
Joseph F. Montminy, OD
Paul J. Montminy, OD
George Montminy, OD
Optometric Associates
Contact Lenses
Childrens Vision
Professional Park
75 Arcand Drive, Lowell, MA 01852
978-459-0702 - 978-459-0703
American Optometric Association

Good Luck Class of 2005

Michael S. Szarek
DMD, MS
75 Arcand Drive
Lowell, MA 01852
978-454-9332

Jorge L. Feliz
Sales Associate
ALTA VISION Real Estate
75 Arcand Drive
Lower Level
Lowell, MA 01852
978-454-1214
feljor6@aol.com

Paula Reardon
Sales Associate
ALTA VISION Real Estate
75 Arcand Drive
Lower Level
Lowell, MA 01852
978-454-1214
paulareardon@aol.com

www.straightteeth.com

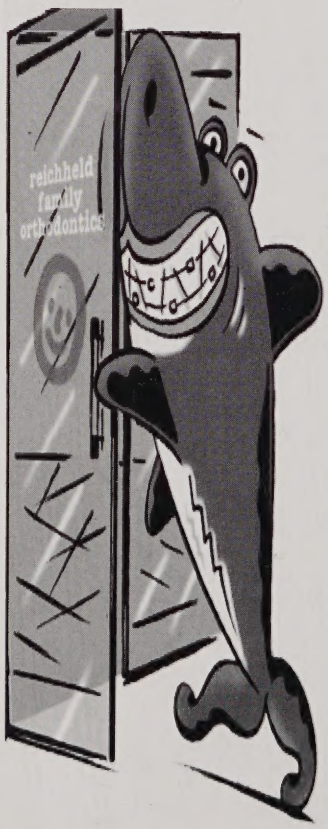

Reichheld Family Orthodontics
John N. Reichheld, Jr, DMD
Stephen J. Reichheld, DMD
Brian L. Ting, DMD
Professional Park
75 Arcand Drive
Lowell, MA 01852
978-453-3872
73 Littleton Road
Westford, MA 01886
978-692-5799
rfo

The Future Holds Great Opportunities!

Congratulations Class of 2005

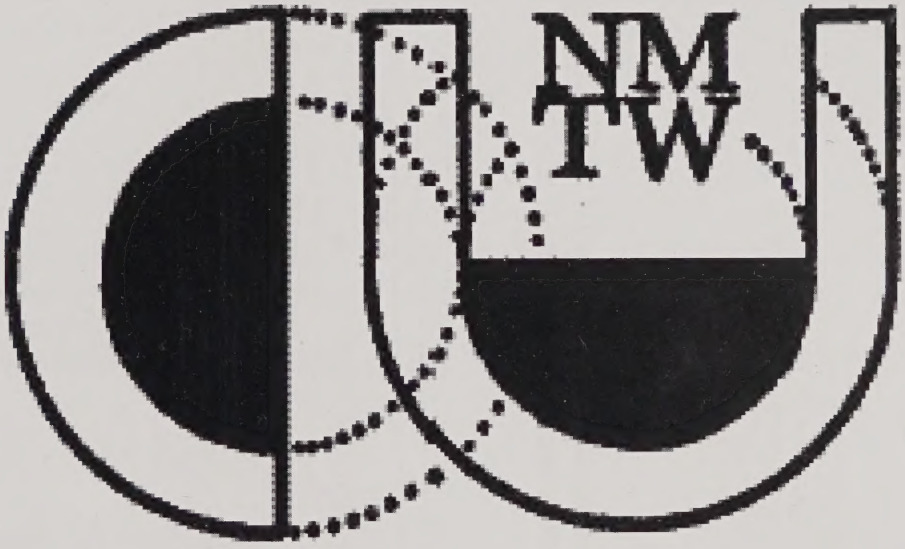

Northern Massachusetts Telephone
Workers Credit Union
87 Hale St.
Lowell, MA 01851
800-942-9575
www.nmtwcu.org
Serving the communication industry and
their family members since 1922.

Best Wishes for Future Success

PETER T. O'HEARN
INSURANCE AGENCY, INC.

Compliments of
Peter T. O'Hearn CPCU

The Alexis Building
704 Rogers Street
Lowell, MA 01852

978-459-3336
Fax 978-970-3959

drcoravos@conversnt.net

EVAN CORAVOS DMD PC FAGD

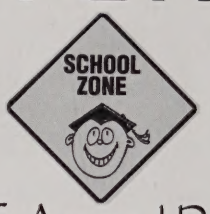

75 Arcand Drive
(near City Hall)
Lowell, MA 01852
978-458-4921
Fax 978-458-8864

Professional Affiliations
American Dental Association
Fellow of the Academy of General Dentistry
Northeastern Dental Society
Academy of Sports Dentistry
Central New England Dental Research Group

STEVEN C. DEMETRIOU, DMD
DENTISTRY

INFANTS – CHILDREN
YOUNG ADULTS – HANDICAPPED

COTTAGE PLACE
1147 MAIN STREET
TEWKSBURY, MA 01876
978-851-6334
FAX 978-851-5080

Congratulations
Class of 2005
Best Wishes

UMASS

See you on campus!

Office of Undergraduate Admissions
University of Massachusetts at Lowell
883 Broadway Street, Suite 110
Lowell, MA 01854
978-934-3948

Congratulations on "A Blockbuster Year"

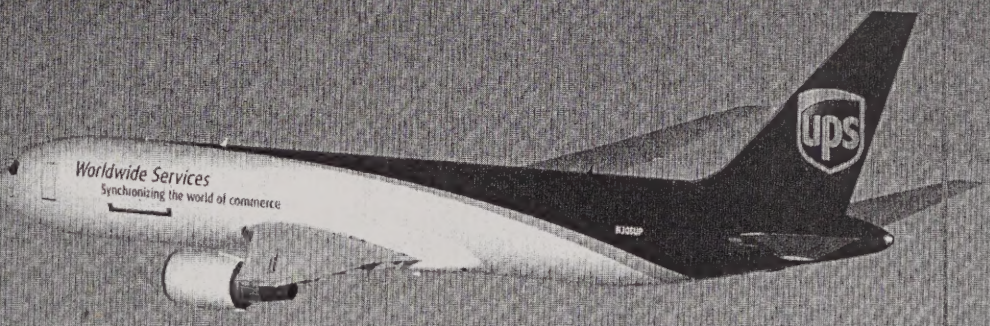

WHAT CAN
BROWN
DO FOR YOU?®

ups

Class of 2005

CONGRATULATIONS JEN!

The best is still yet to come.

We love you!
Mom, Dad
Ana & Lilli

Congratulations
David

You are a superstar and a great son!

With Love,
your parents
Marvia & Jim

Jillies Roast Beef

ERIC

Now you can work more hours!!
Love, Mom & Dad
& the whole Jillies Family

600 Rogers Street, Lowell, MA 01852
978-452-3005

P&R
BOUCHER
BUILDERS
Custom Building and Remodeling

Congratulations to the Class of 2005!

BEST WISHES CATHERINE
WE ARE PROUD OF YOUR ACHIEVEMENTS.

155 Broadway Road, Dracut, MA
Design/Build
Additions &
Remodeling

978-454-0196
Paul Boucher
admin@prboucher.com
HIC# 104660

Jeanne D'Arc Credit Union Congratulates

THE CLASS OF

2005

Best Wishes From your Lowell High School Branch!

JDCU

Jeanne D'Arc Credit Union

"Experience a Better Way of Banking"

NCUA

EQUAL HOUSING LENDER

JDCU.com or (978) 452-5001

Congratulations

Felipe Santos

Thank you God for blessing our son!

With Love,
Bernadette/Israel Santos

Yee-Hah!

Brittany

Awesome Job!

Love,
Mom, Don
Trevor

Congratulations

Ryan Scanlon

You did it!

We are very proud of you.
We love you,
Mom, Dad, Partick & Katie

Congratulations
Cindy Wu
on your graduation!

We are very proud of you & knew you could do it!

Love,
Your Family

Law Office of
Louis S. Haskell

16 Pine Street
Lowell, MA 01851
978-459-8359
Auto Accident Team
17 Years of Excellent Service

Natural Light
Photography
by
Carolyn

111 River Road
Tewksbury, MA 01876
978-851-6332

Congratulations
Class of 2005

STOP&SHOP

16 Boston Road
Chelmsford, MA 01824
978-256-8246

Best Wishes
Graduates

Hannaford

Store 174
199 Plain Street
Lowell, MA 01851
978-441-6900

Good Luck
Class of 2005

Friends of LHS, Inc.
PO Box 1264
Lowell, MA 01853

Founded in 1978, the Friends of Lowell High School is the parent support group whose purpose is to support student activities & enhance school pride and spirit. Through many efforts, they raise funds to help support various activities and award scholarships yearly to deserving students who meet the set requirements.

Best Wishes
Class of 2005

Suos Cuisine
Restaurant

197 High Street
Lowell, MA 01852
978-454-7600

Take Out
Catering for
Birthdays, Weddings & other
Special Occasions

Congratulations

SULLIVAN
BROTHERS
PRINTERS

Class of 2005

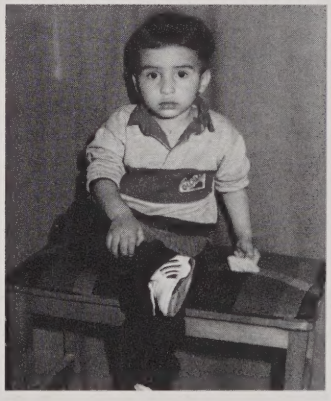

Cesar Manuzca
Remember that success is achieved with effort

I will always be there to help you
Too Jehova
I Love You
Mary

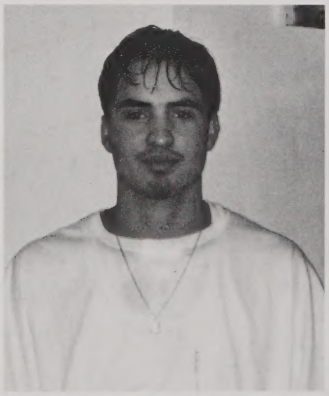

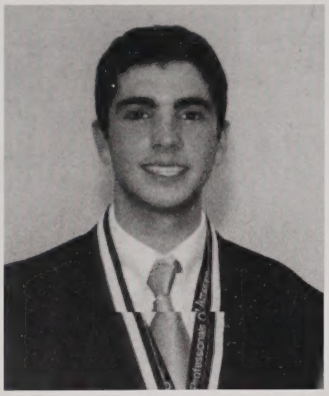

Alvaro

You've always been a blessing for us.
May God bless you in the same way.
We're very proud of you.
We love you,
Dad, Mom
Brother & Sister

Sunshine

Without you there would be
no smiles or laughter.
My heart is filled with love & happiness because
you've grown into an amazing person.
I'm honored to say you're my child.
You've worked hard to get to this point,
now enjoy! Congratulations,
I knew you could do it!
Love, Mom

SHERIFF
MIDDLESEX
SHERIFF'S OFFICE

The Commonwealth of Massachusetts

Middlesex Sheriff's Office

James V. DiPaola
Sheriff

Box 97
40 Thorndike Street
East Cambridge, MA 02141
617-494-4400

350 merrimack st
lawrence, ma. 01843

OPTIMUM
SPORTSWEAR Inc.

www.optimumsportswear.com

custom screenprinting/embroidery
team wholesaler/promotional items

(800) 499-7203 **Fax (978) 687-6512**

Fast Computerized
Full Service Signs
Trucks/Vehicle Lettering
Screen Printing -- Banners
Windows -- Real Estate Signs

Doherty Signs

Call Larry Doherty

978-957-2991 -- 978-957-3440
Dohertysigns@aol.com
15 Peabody Avenue -- Dracut, MA 01826

Congratulations
Class of 2005

Sweetest Memories

17 Alpine Lane
Chelmsford, MA 01824
(978) 244-1030
www.sweetmemoriesinc.com

ARAMARK

Good Luck & Best Wishes
to the
Class of 2005

Aramark
University of Massachusetts-Lowell
Lowell, MA 01854

CONGRATULATIONS
AND
BEST WISHES
TO THE
CLASS OF 2005
LOWELL HIGH SCHOOL!

Unlock career opportunities with a part-time job that has an incredible benefits package and an unparalleled educational package.

Individuals with leadership potential can look forward to a rewarding career at UPS.

Explore the benefits of working at UPS as a Part-Time Package Handler at our Chelmsford Facility.

Get up to $23,000* in College Education Assistance through the UPS Earn & Learn Program!!!

* UPS Earn & Learn Program guidelines apply

Apply Online
www.upsjobs.com
UPS • 90 Brick Kiln Road • Chelmsford • 978-441-3400

An Equal Opportunity Employer

UPS and the UPS brandmark are registered trademarks of United Parcel Service of America, Inc. All rights reserved.

Crystalynn's Bridal & Gift Boutique

30 Bridge Street Pelham, NH 03076
603-635-3305

Bridal Gowns & Accessories -- Prom Gowns
All Occasion Formal Wear
Gift-in-a-Balloon/Gift Baskets
Rentals: Wishing Well, Bridal Chair, Arch

Now Offering On-site Floral Arrangements by
One of a Kind Floral Design
Wedding -- Prom
Roses, Bouquets -- All Occasion

Congratulations
Class of 2005

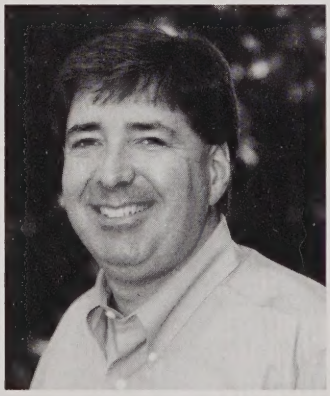

City Councilor Bill Martin

Remember: Register to Vote on turning 18!

This Signature Page sponsored by

United Teachers of Lowell

MFT/AFT/AFL-CIO

Local 495

169 Merrimack Street
Lowell, MA 01852
978-937-9039

CONGRATULATIONS
CLASS OF 2005

Lenzi's Catering &
Function Facility
810 Merrimack Ave
Dracut, MA 01826
978-458-2323

To our Special Vicky

Who can be anything
she desires.
We are so proud of the lovely
lady you have become.
The future is yours, you go girl!
Kathy & Mike

You are all stars in my book!
Congratulations
Yearbook Journalism
Mod 3/4 Class
Enjoy your book!
Mrs. McNamara

Best Wishes
Class of 2005
Elks Care -- *Elks* Share

Bingo Every Wednesday Night

LOWELL LODGE NO. 87
BENEVOLENT & PROTECTIVE ORDER OF ELKS
40 OLD FERRY ROAD, LOWELL, MA 01854
978-452-7081
FUNCTIONS ROOMS--COMPLETELY AIR CONDITIONED
CATERING FACILITIES--ACCOMMODATES UP TO 500

This Signature Page sponsored by

Lowell School Administrators Association

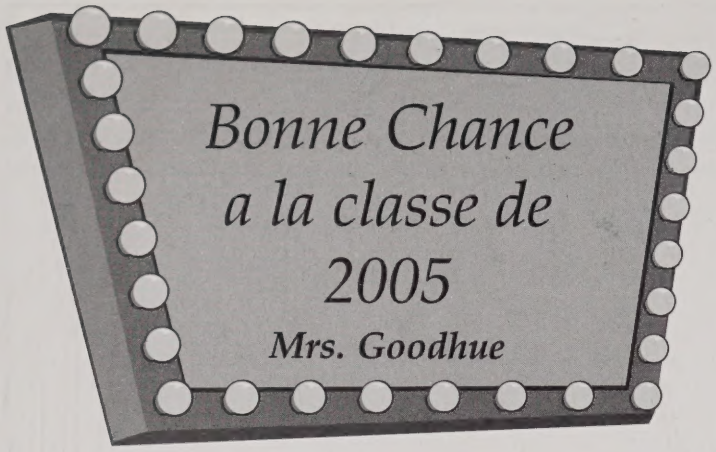
Bonne Chance
a la classe de
2005
Mrs. Goodhue

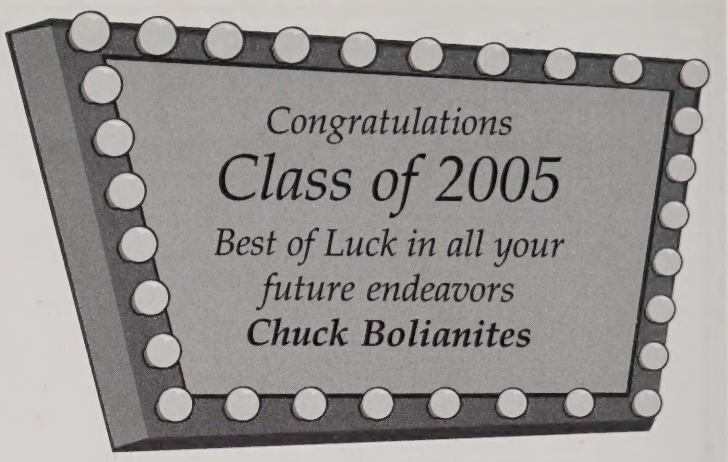
Congratulations
Class of 2005
Best of Luck in all your
future endeavors
Chuck Bolianites

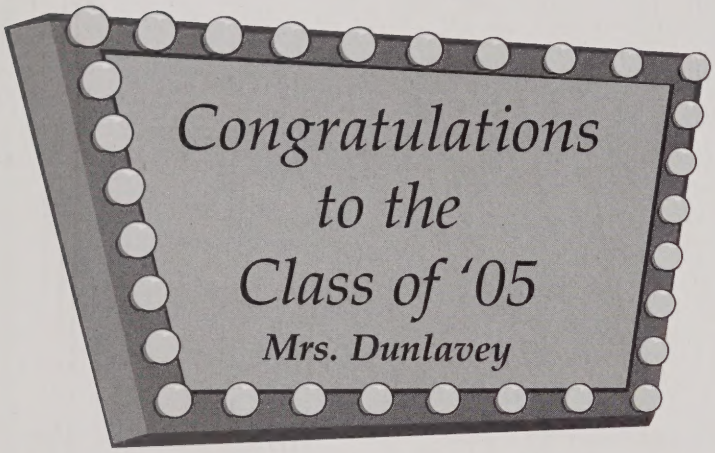
Congratulations
to the
Class of '05
Mrs. Dunlavey

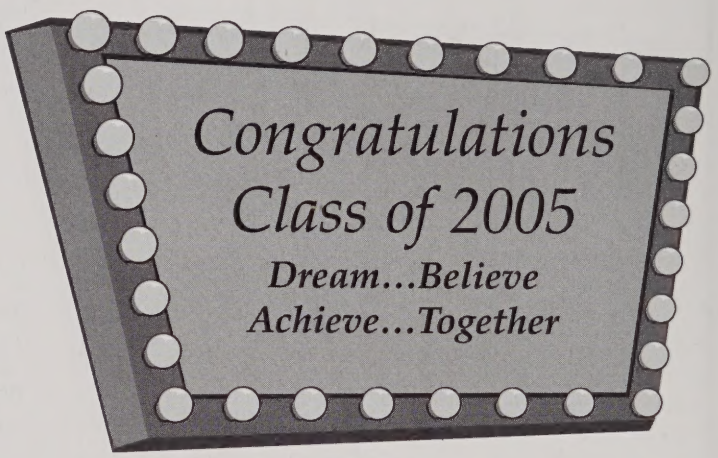
Congratulations
Class of 2005
Dream...Believe
Achieve...Together

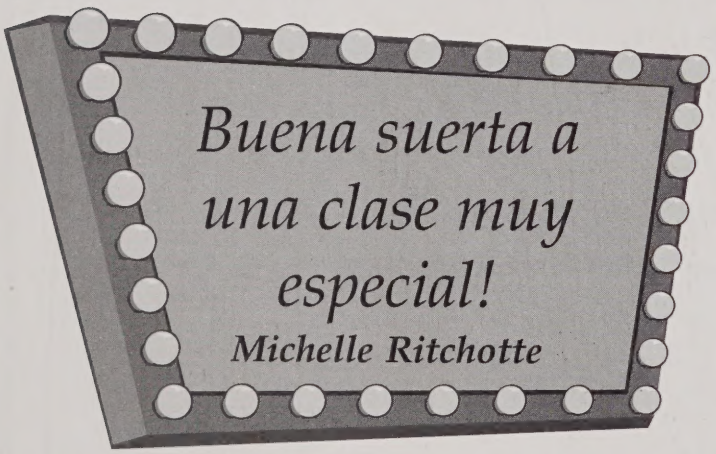
Buena suerta a
una clase muy
especial!
Michelle Ritchotte

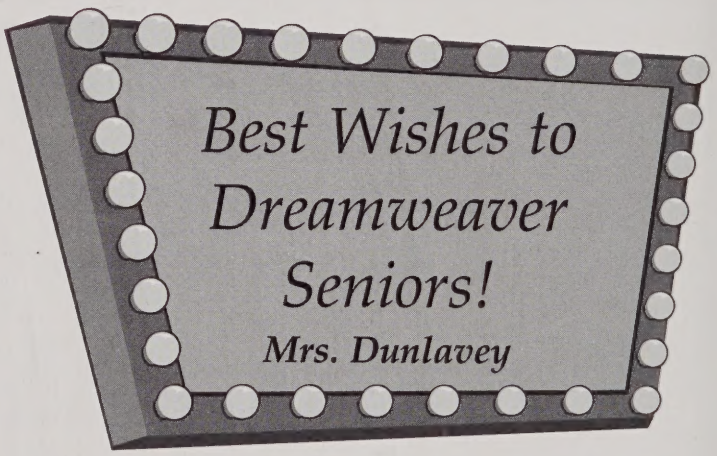
Best Wishes to
Dreamweaver
Seniors!
Mrs. Dunlavey

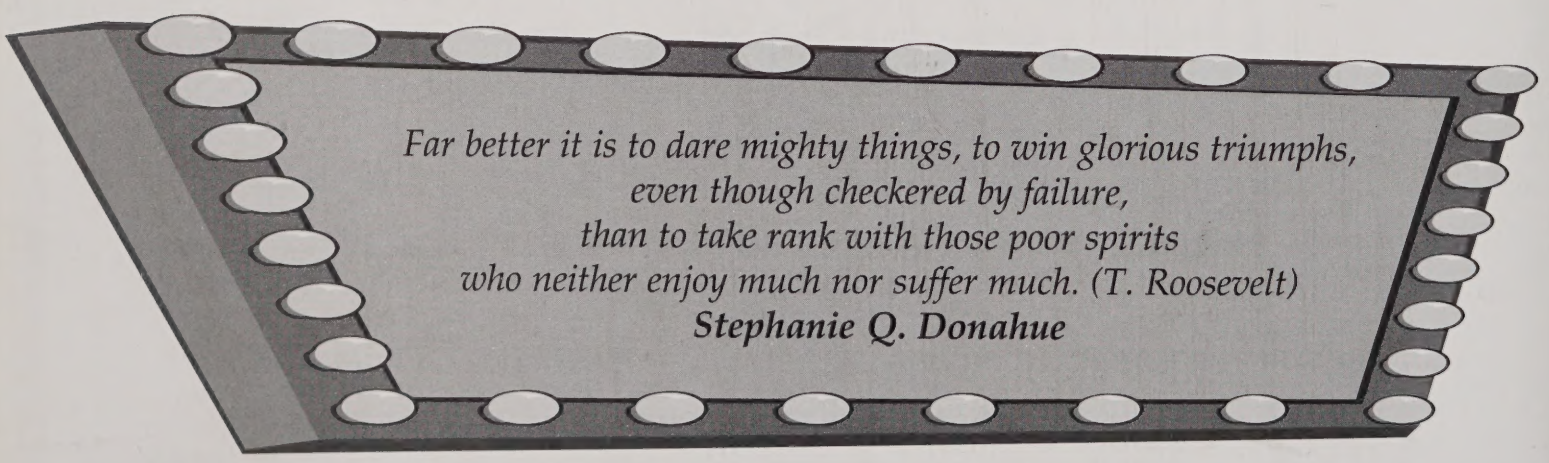
Far better it is to dare mighty things, to win glorious triumphs,
even though checkered by failure,
than to take rank with those poor spirits
who neither enjoy much nor suffer much. (T. Roosevelt)
Stephanie Q. Donahue

Class of 2005 Signature Page

This Signature Page sponsored by

Lowell High School 1826 School Store

AUTOGRAPHS

AUTOGRAPHS

AUTOGRAPHS

AUTOGRAPHS

AUTOGRAPHS

AUTOGRAPHS

AUTOGRAPHS

AUTOGRAPHS

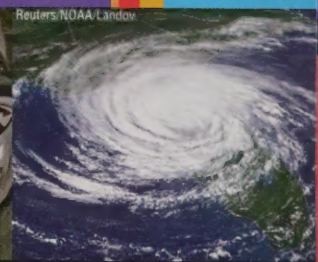

Front Page Headlines Global Human Interest Techno Nature Trends Lifestyle Movies Television Music Entertainment Sports Faces

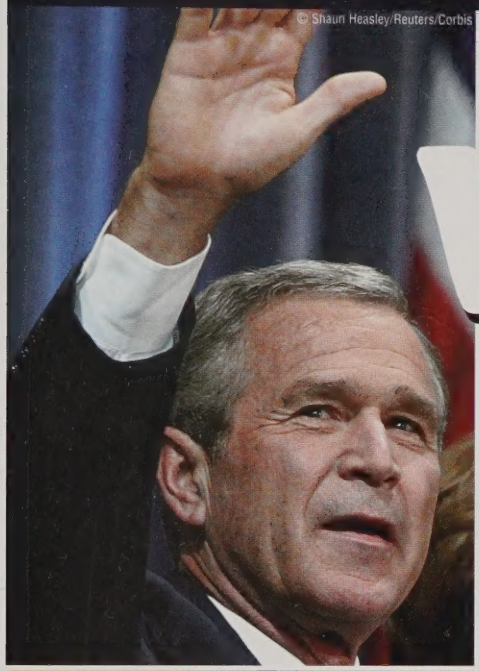

2004-2005 World Beat®

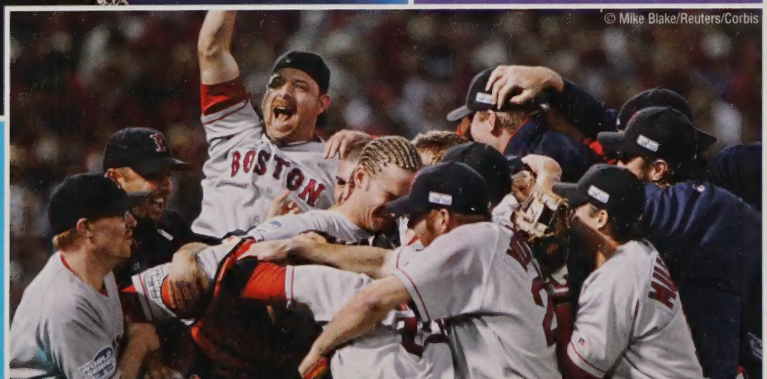

front page headlines

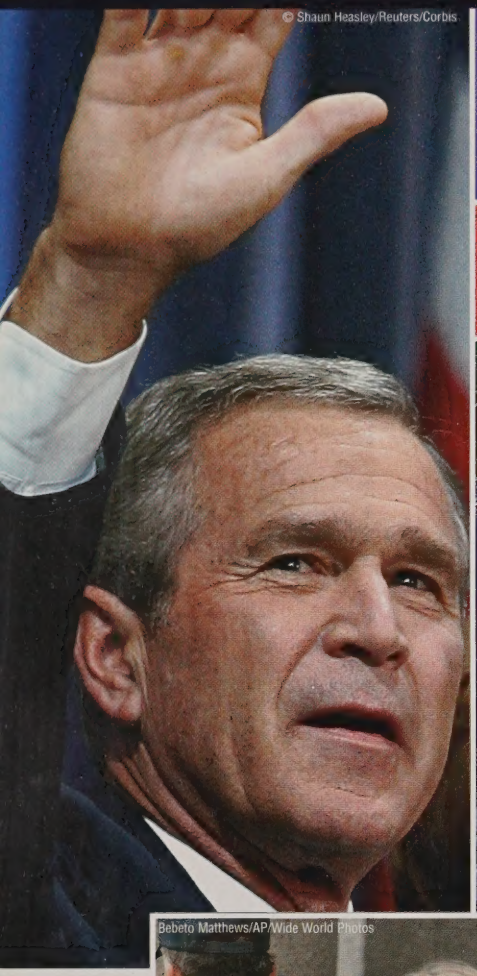
© Shaun Heasley/Reuters/Corbis

Republican incumbent George W. Bush narrowly defeats Democratic challenger John Kerry in the hotly contested 2004 presidential election.

Despite assurances that its nuclear program intentions are peaceful, Iran voluntarily suspends its uranium enrichment activities in the face of protests from NATO and the U.S.

Reuters/Landov

Five hurricanes hit the Caribbean Sea, Florida and the southeastern U.S. coast in the fall of 2004, causing $25 billion in damages.

Reuters/NOAA/Landov

Bebeto Matthews/AP/Wide World Photos

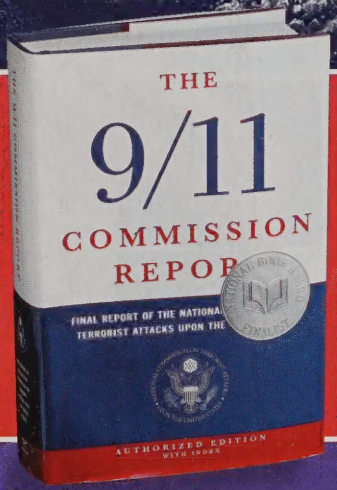

In July, the Bipartisan 9/11 Commission releases its report of circumstances surrounding the September 11, 2001, terrorist attacks.

Robert Azzi/EPA/Landov

Lifestyle guru Martha Stewart begins serving a five-month jail sentence in West Virginia, after being found guilty of lying about a suspicious stock sale.

DPA/Landov

Ronald Wilson Reagan, 40th president of the United States, dies in June at the age of 93.

Strong partisan division over issues at stake throughout the 2004 presidential campaign results in record turnout of voters under 21.

In November, Minnesotan Chai Vang allegedly shoots and kills six hunters and wounds two others after he is caught trespassing on a hunting platform in Wisconsin.

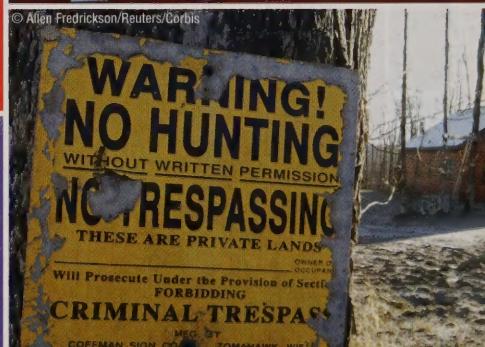
© Allen Fredrickson/Reuters/Corbis

Mark Wilson/Getty Images

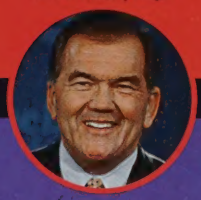

Tom Ridge leaves his position as secretary of homeland security.

EPA/Shawn Thew/Landov

Health and Human Services Secretary Tommy Thompson resigns.

Roger L. Wollenberg/UPI/Landov

Secretary of State Colin Powell steps down.

Mark Wilson/Getty Images

Attorney General John Ashcroft relinquishes his cabinet post.

Ribbon-shaped magnetic stickers urging people to "Support Our Troops" appear on countless American cars.

National Security Adviser Condoleezza Rice makes history as the first black female to become secretary of state when she succeeds Colin Powell.

Coalition troops face a persistent terrorist insurgency leading up to the Iraq presidential election in January 2005. The war costs the lives of over 1,400 coalition troops, as well as over 14,000 Iraqi civilians.

AP/Wide World Photos

© Al Jalim/Reuters/Corbis

© Reuters/Corbis

Frederick Sharp/Getty Images

Win McNamee/Getty Images

In the trial of the year, California jurors find Scott Peterson guilty of the first-degree murder of his pregnant wife, Laci, and second-degree murder of their unborn son.

In response to the investigation by the Bipartisan 9/11 Commission, the U.S. Senate passes the National Intelligence Reform Act.

PROTECTING AMERICA

Esbin/Anderson/Omni-Photo Communications, Inc.

More than 220,000 lives are lost after a massive earthquake in December off Indonesia's coast causes a tsunami that smashes coastlines in Southern Asia and as far away as Somalia.

The Center for Disease Control's Youth Risk Behavior Survey finds 6.1 percent of teenagers surveyed have tried steroids as compared to 2.7 percent in 1991.

global

UPI/Landov

PLO Chairman Yasser Arafat, 75, dies in a Paris hospital. Palestinians view him as a leader who sought a homeland for his people, but many Israelis see Arafat as a ruthless terrorist.

In October, more than 10 million Afghan men and women vote in the country's first presidential election — a milestone in the country's transformation after 25 years of war and Taliban control.

Paula Bronstein/Getty Images

At 885 feet the new Millau bridge in southern France is the tallest bridge in the world.

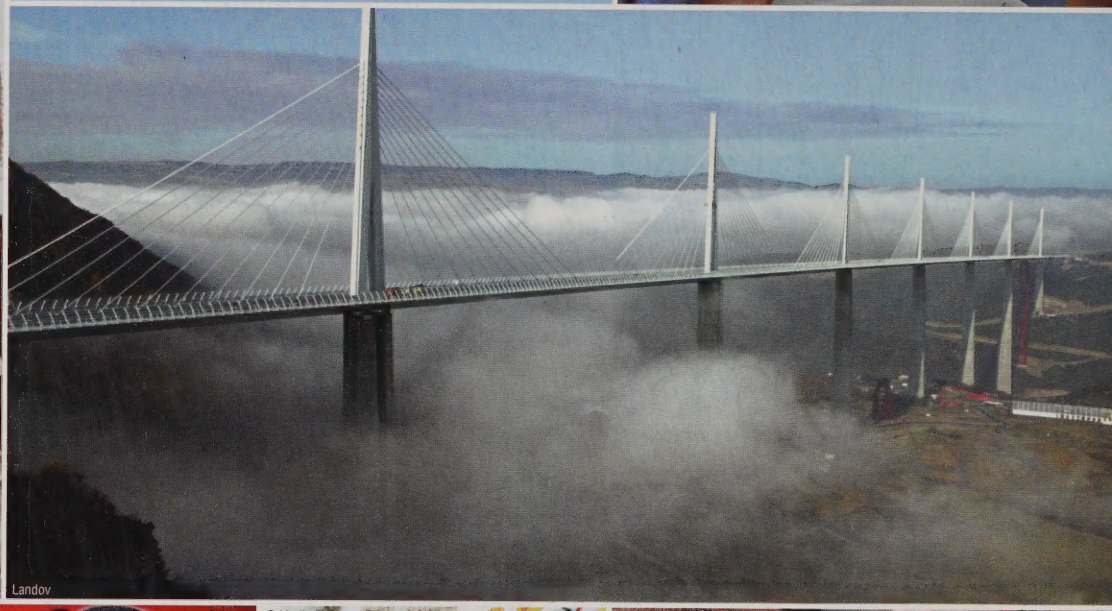
Landov

© Vasily Fedosenko/Reuters/Corbis

Grigory Dukor/Reuters/Landov

The United Nations reports the AIDS epidemic is growing in Africa and worsening dramatically across eastern Europe and Asia.

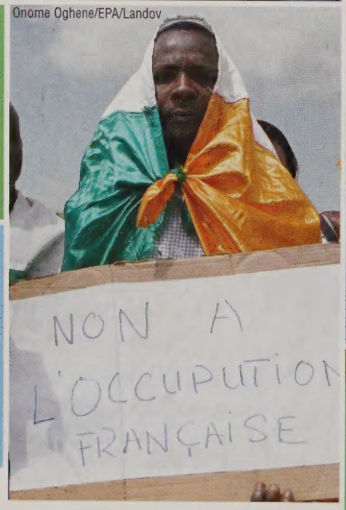

Onome Oghene/EPA/Landov

The Ukrainian Supreme Court invalidates that country's disputed presidential election because of vote tampering. In the revote, pro-West opposition leader Viktor Yushchenko claims victory.

After more than a year of ceasefire, civil war re-ignites in the Ivory Coast as a result of President Gbagbo's ordering air strikes on rebel positions.

In September, Chechen rebels kill more than 430 people in a series of terrorist attacks in Russia, including the bloody attack on an elementary schoolhouse.

Karel Prinsloo/AP/Wide World Photos

After 22 months, the conflict in the Darfur region of Sudan continues to grow, leaving more than 2.3 million Africans in need of humanitarian aid.

human interest

Mark Humphrey/AP/Wide World Photos

Due to manufacturing errors, the United States faces a flu vaccine shortage. The U.S. Department of Health reserves vaccinations for those most at risk — people over 65 and infants six to 23 months of age.

In August, the National Underground Railroad Freedom Center opens in Cincinnati, Ohio.

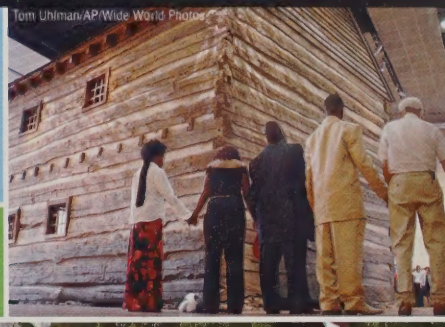
Tom Uhlman/AP/Wide World Photos

Countries and individuals around the world join together to pledge over $4 billion in relief for those devastated by the December tsunami disaster.

Tak Fen Yong/AP/Wide World Photos

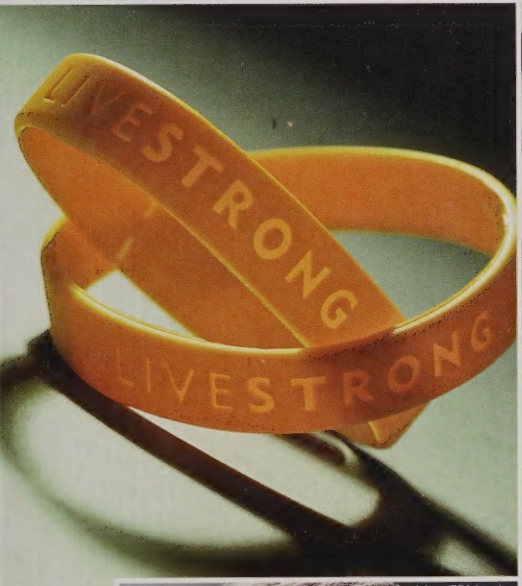

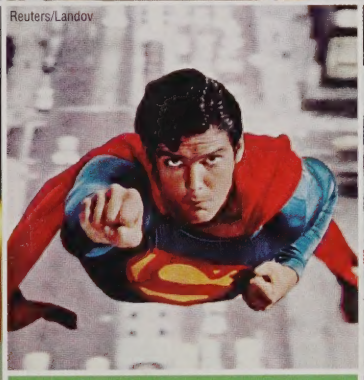
Reuters/Landov

Roger L. Wollenberg/UPI/Landov

Christopher Reeve dies at age 52. Reeve is remembered for his movie role as Superman and as an advocate for spinal cord research after being paralyzed in an accident in 1995.

According to the Lance Armstrong Foundation, over 20 million people are wearing the yellow "Livestrong" wristbands that help fund and promote the organization's cancer research.

Brad Loper/Dallas Morning News/Corbis

The National World War II Memorial is unveiled in Washington, D.C., in honor of the millions of Americans who served during World War II in the military and on the home front.

A prolonged deployment of over 200,000 U.S. troops to Iraq leaves many families struggling at home.

Adrian Bradshaw/EPA/Landov

In September, Microsoft Chairman Bill Gates announces a $168 million donation to fund malaria research.

science-techno

© Kodak

Portable photo printers that do not require a computer are a hot item for digital camera owners.

Hong Kong-based toymaker Wow Wee Ltd. sells 1.5 million Robosapiens since the toy's introduction in April. Among other "talents," the $100 robot can belch and pass gas on command.

© Stephen Hird/Reuters/Corbis

The Food and Drug Administration links the use of antidepressants such as Zoloft, Paxil and Prozac to suicidal behavior in teens.

The Indianapolis Star/Matt Detrich/AP/Wide World Photos

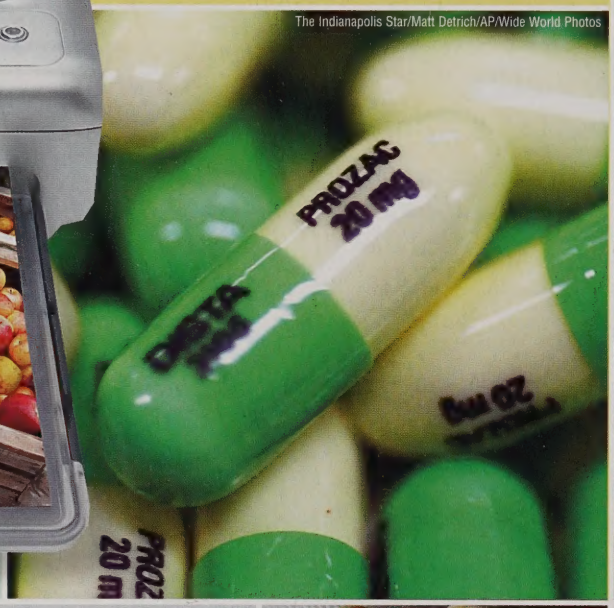

Brendan Mcdermid/EPA/Landov

Daniel Hulshizer/AP/Wide World Photos

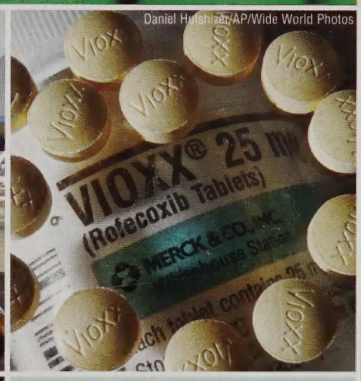

EPA/Joe Polimeni/AP/Wide World Photos

SpaceShipOne, the world's first privately developed spacecraft, is named "2004 Invention of the Year" by *Time* magazine.

Noah Berger/Bloomberg News/Landov

After four years on the market and billions of dollars in revenue, pharmaceutical company Merck recalls the arthritis drug Vioxx due to increased risk for cardiovascular disease.

Apple's iPod is the year's hottest tech gadget, fashion accessory and advertising personality, all in one credit-card-size package.

General Motors releases the industry's first full-size gas-electric hybrid pickup truck, the Chevrolet Silverado.

Toshiba's HD DVD and Sony's Blu-ray battle for supremacy over the next generation of DVD technology. Major movie studios are evenly divided in their backing of the two technologies.

Yoshikazu Tsuno/AFP/Getty Images

nature

Amy Lane

Designer dog breeds like the "Goldendoodle," an allergy-friendly cross between a golden retriever and a poodle, are in high demand.

African lions join the endangered species list because they are being killed to protect domestic livestock and their habitats are being destroyed.

John Hrusa/EPA/Landov

Although Saturn's rings look solid from Earth, images taken by the international Cassini spacecraft show they are more like rivers of dust and ice, with particles ranging in size from specks to mountains.

[illegible]izo/EPA/Landov

David A. Aguilar/Harvard-Smithsonian Center for Astrophysics/Landov

Pierre Holtz/Reuters/Corbis

Swarms of locusts destroy millions of acres of crops in West Africa.

Troy Wayrynen/AP/Wide World Photos

In October, Mount St. Helens vents ash and steam for the first time since its major eruption in 1980.

In September, astronomers announce the discovery in the Milky Way galaxy of a new and possibly abundant class of planets.

Fabrizio Bensch/Reuters/Landov

Threatened by the spread of hormone-disrupting chemicals and global warming, polar bears are added to the endangered species list.

AP/Wide World Photos

On a remote island in Indonesia, scientists find 18,000-year-old skeletons of a hobbit-like human species that grew no larger than today's average three-year-old child.

trends

Retro brooches are back | Ugg knockoffs are popular | Squish pillows are a "must-have" | Pink is the hot new color

Knitted ponchos are fall's hottest new fashion trend, gracing the shoulders of your classmates and your favorite celebrities.

Pocket bikes top holiday wish lists despite safety warnings that they are not toys.

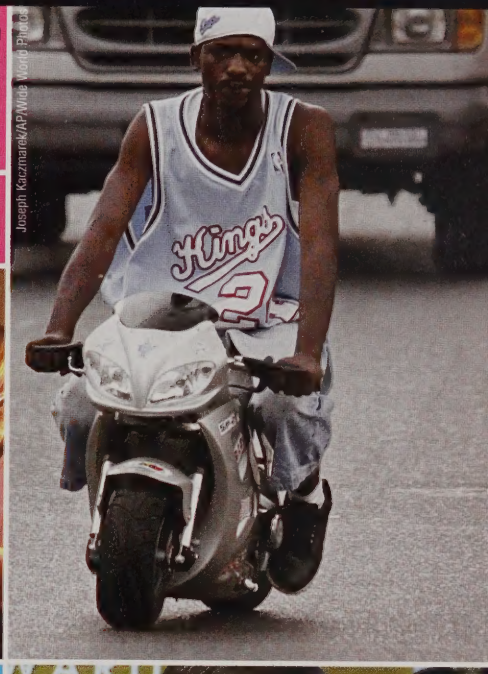

Joseph Kaczmarek/AP/Wide World Photos

Airbrush tans, capable of lasting five to 14 days, provide a fashionable and safer alternative to harmful ultra-violet rays.

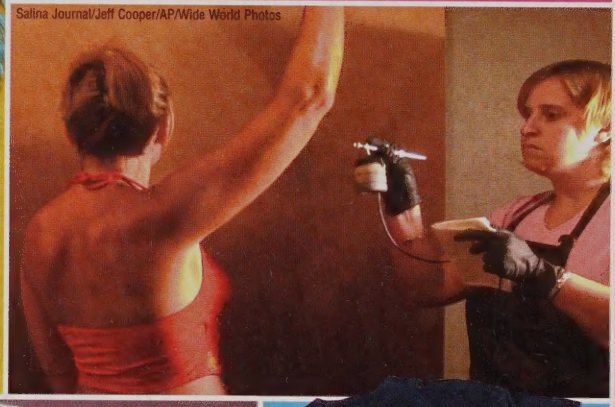

Salina Journal/Jeff Cooper/AP/Wide World Photos

Mark J. Terrill/AP/Wide World Photos

Italian link charm bracelets become the biggest jewelry trend of the year.

Rob D'Amico, © ABC/Courtesy: Everett Collection

Whether genuine or ordered new from a custom T-shirt store on the Web, vintage '80s iron-on T-shirts are a hot fashion commodity.

Catch phrases used to encourage people to get out and vote become a fashionable cause, appearing on everything from T-shirts to ties.

The "grunge" style of the early '90s resurfaces with camouflage patterns and T-shirts with long-sleeve shirts underneath.

Thanks to the popular movie *Dodgeball: A True Underdog Story*, the high-flying, body-bashing sport makes its way back into gymnasiums across the country.

Reuters/Seth Wenig/Landov

lifestyle

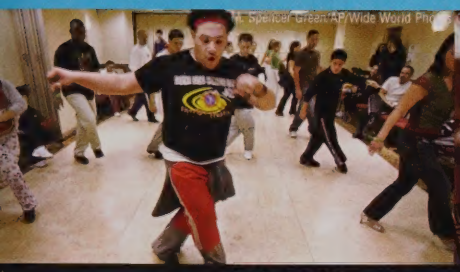

Latin dancing

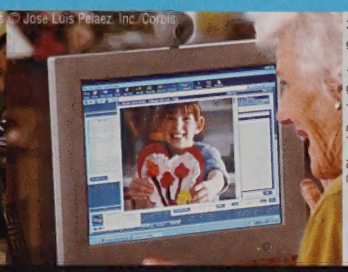

Video e-mail

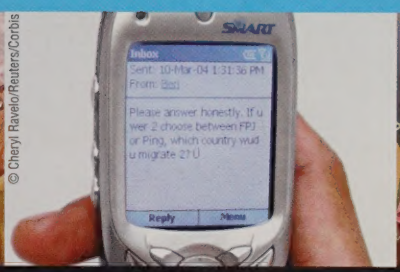

Text messaging

Online gaming

Soft-drink makers join the diet bandwagon with low-carb sodas like Coca-Cola C2 and Pepsi Edge. Sales of the new products, however, quickly go flat.

With more than 7 million participants, paintball is the third most popular extreme sport, behind in-line skating and skateboarding.

Muscle cars like the revamped Ford Mustang GT regain their presence on American roads.

Bloomberg News/Landov

© Mark E. Gibson/Corbis

© MacDonald's Corp

Hardees

Fast-food restaurants offer kids' meals with healthy alternatives to fries and soda, including apples and milk.

Bucking the health trend, Hardee's serves up a Monster Thickburger with 1,420 calories and 107 grams of fat.

The scrapbooking craze reaches new heights with more people wanting to capture their memories in creative ways.

© Strauss/Curtis/Corbis

Events like the All Girl Skate Jam, founded in 1997, bring skateboarding to peak popularity among young girls.

With DVDs delivered right to your door and no late fees, Netflix and Blockbuster Online become popular choices for movie rentals.

movies

Courtesy: Everett Collection

Napoleon Dynamite

AFP/Getty Images

Star Wars: Episode III–Revenge of the Sith

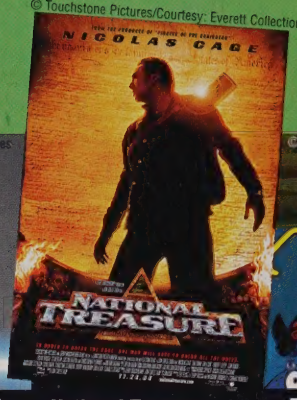

© Touchstone Pictures/Courtesy: Everett Collection

National Treasure

© Paramount/Courtesy: Everett Collection

The SpongeBob Squarepants Movie

© Focus Features/Courtesy: Everett Collection

Jim Carrey and Kate Winslet garner Golden Globe nominations for *Eternal Sunshine of the Spotless Mind*, which also earns a nod for Best Picture, Musical or Comedy.

Johnny Depp scores his second straight Oscar nomination for Best Actor with his performance in *Finding Neverland*.

Shrek 2 ranks third on the list of the 100 top-grossing movies, with a total haul of just over $436 million.

Photofest

© Miramax/Courtesy: Everett Collection

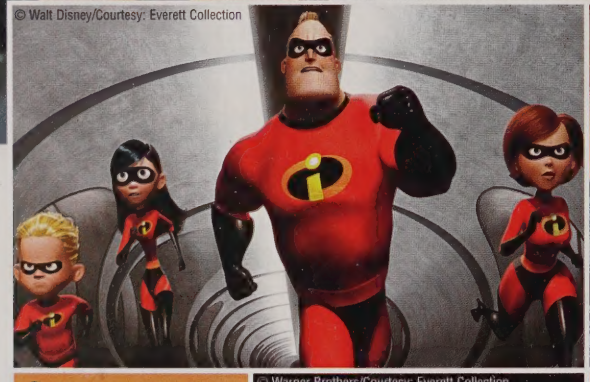
© Walt Disney/Courtesy: Everett Collection

The Incredibles, Pixar and Disney's movie about a superhero family trying to live a normal life in the suburbs, is a box-office smash.

© Universal/Courtesy: Everett Collection

Jamie Foxx delivers an eerily convincing and Oscar-nominated performance as the late Ray Charles in *Ray*.

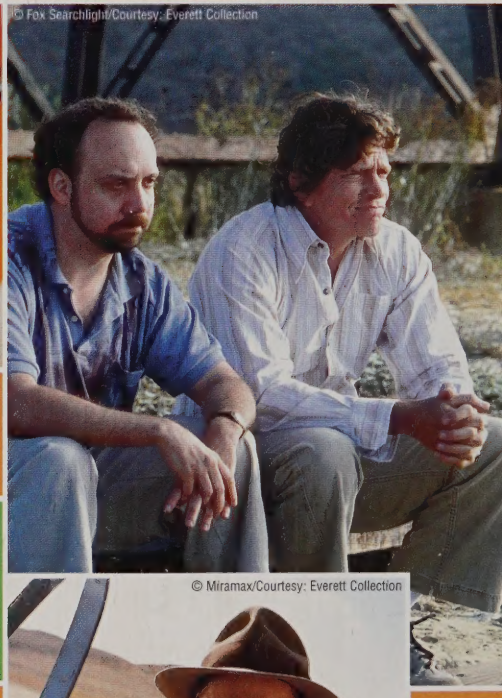
© Fox Searchlight/Courtesy: Everett Collection

Already named best picture by film critics from New York to Los Angeles, independent film *Sideways* finds even more celebrity with a leading seven Golden Globe nominations.

Clint Eastwood directs another hit with *Million Dollar Baby*, starring Hilary Swank as a 31-year-old boxer.

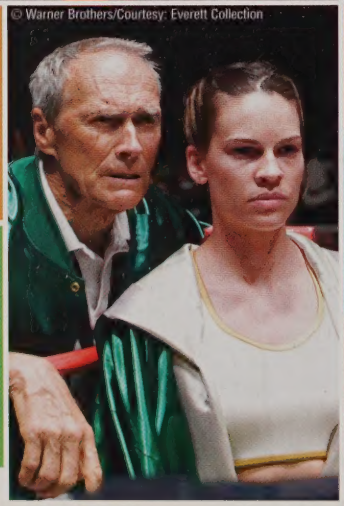
© Warner Brothers/Courtesy: Everett Collection

The Aviator, starring Leonardo DiCaprio in the role of eccentric billionaire Howard Hughes, earns eleven Oscar nominations.

© Miramax/Courtesy: Everett Collection

television

NBC's "Joey"

"Seinfeld" is released on DVD

The WB's "One Tree Hill"

ABC's "Wife Swap"

Ty Pennington and company improve lives while making homes better on the successful ABC home improvement show "Extreme Makeover: Home Edition."

Fox's "Arrested Development" wins the Emmy for Best Comedy Series after an inaugural year that is critically acclaimed but poorly rated.

Stephen, "Lo," Kristen and friends bring their real Orange County adventures to MTV in the hit reality show "Laguna Beach."

TIVO/AP/Wide World Photos

"You're fired!" becomes a household phrase as Donald Trump plows through executive wannabes on his hit NBC show, "The Apprentice."

ABC gets big ratings from its new hit drama "Lost," the intriguing story of 48 plane crash survivors stranded on an island.

To kick off her 19th season of CBS's "The Oprah Winfrey Show," Oprah and Pontiac join forces to give each of the 276 audience members a brand new Pontiac G6.

Pausing and recording live television with DVR is rapidly replacing VCRs in households across America.

Before his unbelievable 74-game winning streak comes to an end, NBC's "Jeopardy" contestant Ken Jennings wins $2,520,700 — a TV game show record. He delivers over 2,700 correct responses.

music

Gina Gayle/AP/Wide World Photos

Destiny's Child reunites

© Nancy Kaszerman/ZUMA/Corbis

Joss Stone

Julie Roberts

© Ethan Miller/Reuters/Corbis

Green Day

Ed Alcock/AP/Wide World Photos

Ray Charles dies at age 73

With bands like Interpol, The Killers and Snow Patrol, alternative rock returns to the mainstream music scene in a big way.

U2's new album *How to Dismantle an Atomic Bomb* hits No.1 in *Billboard* magazine, and the band is inducted into the Rock and Roll Hall of Fame in March 2005.

Rahav Segev/Retna

Rapper Kanye West collects a whopping 10 Grammy nominations, including Album of the Year, for his debut *The College Dropout*.

Kevin Winter/Getty Images

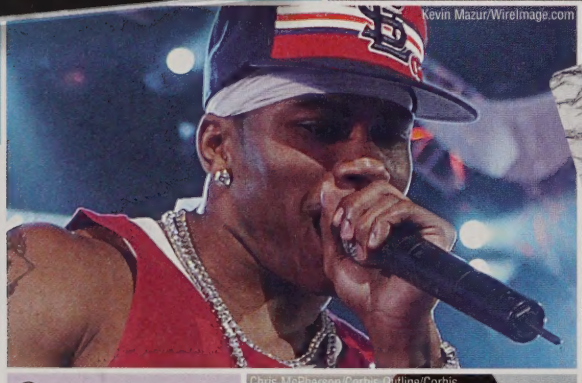
Kevin Mazur/WireImage.com

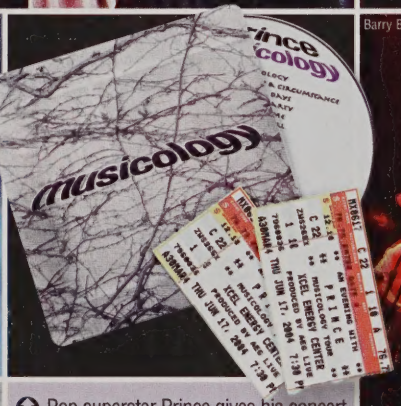

Barry Brecheisen/WireImage.com

Nelly continues to wrap up big sales and hit songs with the simultaneous release of his two albums, *Sweat* and *Suit*.

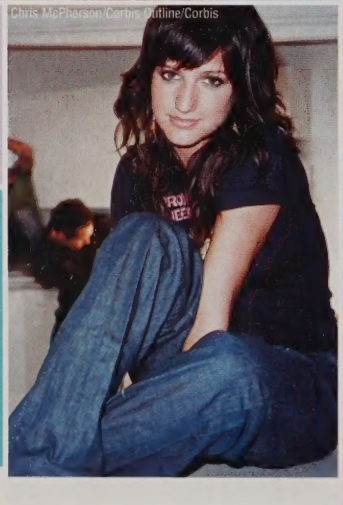
Chris McPherson/Corbis Outline/Corbis

Pop superstar Prince gives his concert ticket-holders something to cheer about before the concerts start … a free copy of his *Musicology* CD.

Ashlee Simpson, Jessica's younger sister, makes headlines with her triple-platinum debut album *Autobiography* and a lip-synching gaffe on NBC's "Saturday Night Live."

Legendary '80s alternative rock band The Pixies, known for inspiring "grunge" music, reunites after 13 years for a sold-out U.S. and European tour.

In December, Usher dominates the *Billboard* Music Awards, taking home 11 awards, including Album of the Year for *Confessions*.

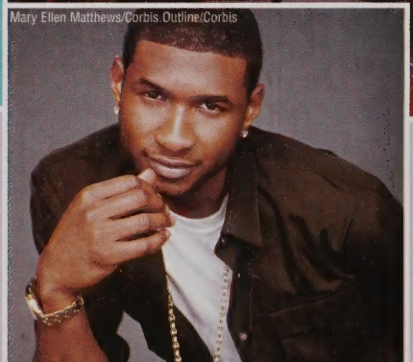
Mary Ellen Matthews/Corbis Outline/Corbis

entertainment

"Half-Life 2"

"K.O.T.O.R. II"

"Mario Golf Advance Tour"

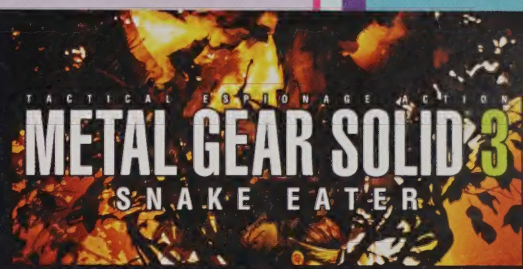

"Metal Gear Solid 3: Snake Eater"

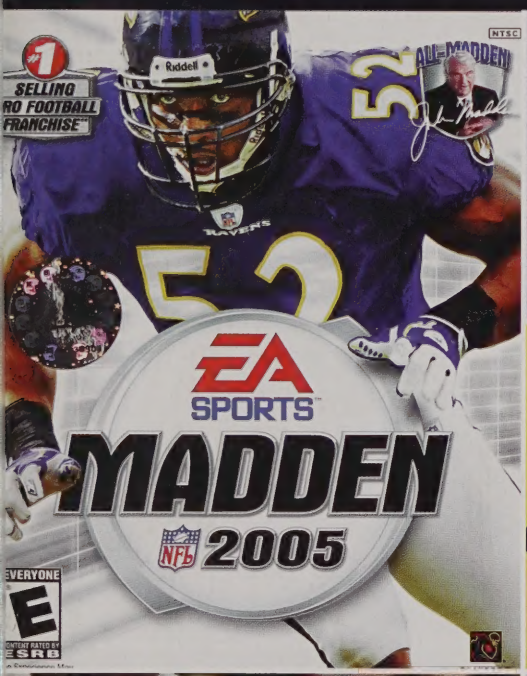

Video game giant Electronic Arts buys exclusive rights to the teams, players and stadiums of the NFL for its popular Madden video game franchise.

After three years, Microsoft and Bungie Studios release the most eagerly anticipated video game sequel, Halo 2. Over 5 million copies of the game sell in the first month.

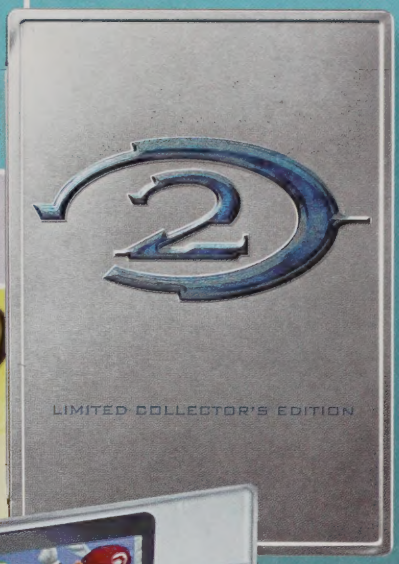

The newest trend in video games is to go "old school," with plug-and-play systems featuring '80s games from the likes of Atari and Namco.

2004 is the year of celebrities having babies, as Courtney Cox-Arquette, Gwyneth Paltrow, Kate Hudson, Julia Roberts, Liv Tyler and others all become first-time mothers.

The hottest "hard-to-get" toy for the holidays is the Nintendo DS handheld gaming system.

Thousands of young people become avid poker players, a trend sparked by TV shows featuring tournaments for celebrities and professional poker players.

The challenging "Metroid Prime 2: Echoes" takes home the prize as IGN.com's Gamecube Game of the Year.

Even though it won't reach bookstores until July 16, 2005, preorders in December help J.K. Rowling's *Harry Potter and the Half-Blood Prince* top several best-seller lists.

sports

Ironman Lance Armstrong wins his record-setting sixth straight Tour de France.

Heisman Trophy winner Matt Leinart leads the USC Trojans to a second consecutive NCAA National Championship by routing the Oklahoma Sooners in the FedEx Orange Bowl, 55-19.

With a series sweep of the St. Louis Cardinals, the Boston Red Sox lift the "Curse of the Bambino" to win their first World Series title since 1918.

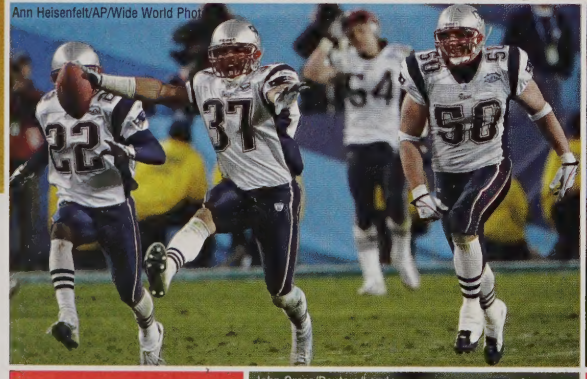

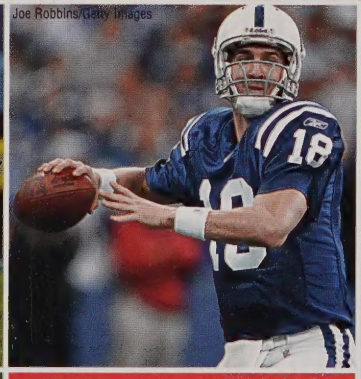

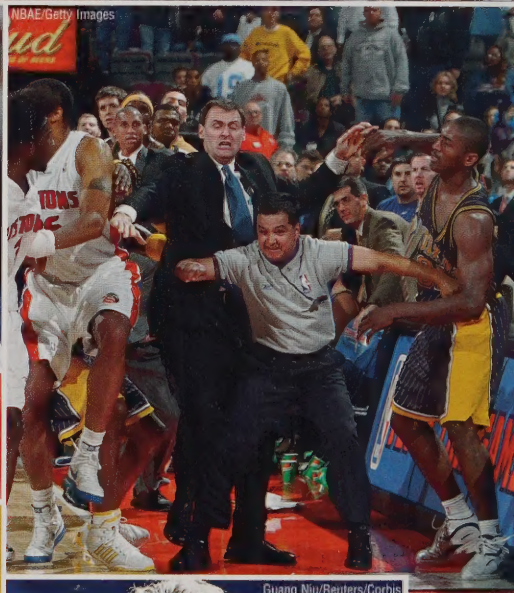

The New England Patriots defeat the Philadelphia Eagles, 24-21, to repeat as Super Bowl Champions. They have won three of the last four Super Bowls.

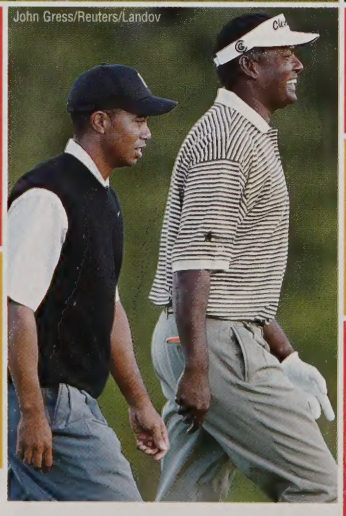

In December, Indianapolis Colts quarterback Peyton Manning throws his record-setting 49th touchdown pass of the season.

In one of the worst brawls in U.S. sports history, five Indiana Pacers players clash with Detroit Pistons fans on court and in the stands. The Pacers' Ron Artest is suspended for the year for his involvement.

Following his win in September at the Deutsche Bank Championship, Vijay Singh unseats Tiger Woods as the world's No.1 golfer.

Russian teenage tennis star Maria Sharapova defeats Serena Williams to claim the Wimbledon title. Thanks to lucrative sponsorship deals, Sharapova ends the year as the world's richest sportswoman.

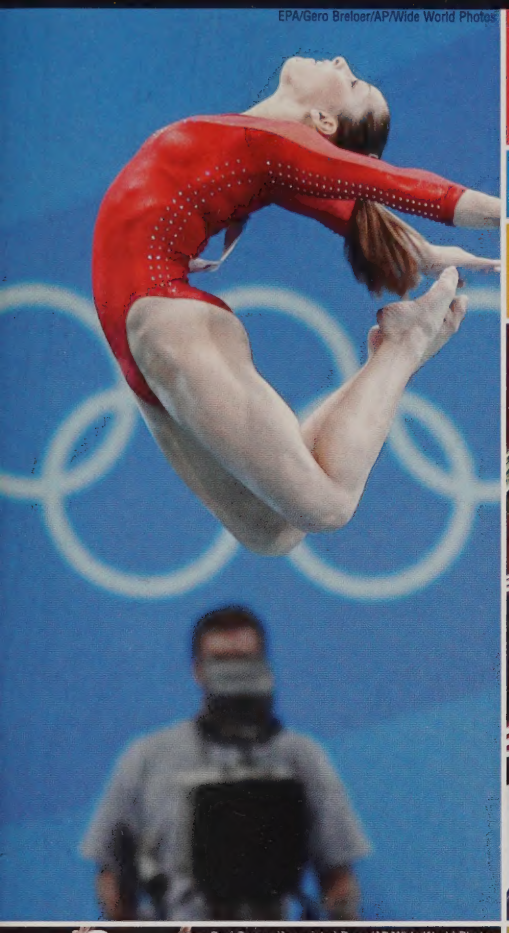
EPA/Gero Breloer/AP/Wide World Photos

Carly Patterson joins Mary Lou Retton as the only American gymnasts to win the women's all-around Olympic gold medal.

Michael Phelps swims his way to eight individual Olympic medals, six gold and two bronze.

David Gray/Reuters/Landov

© Tim de Waele/Corbis

ATHENS 2004

Together for the last time, the "Fab Five" of U.S. women's soccer — Julie Foudy, Joy Fawcett, Mia Hamm, Kristine Lilly and Brandi Chastain — bring home an Olympic gold medal.

Kevork Djansezian/AP/Wide World Photos

Paul Sancya/Associated Press/AP/Wide World Photos

AP/Wide World Photos

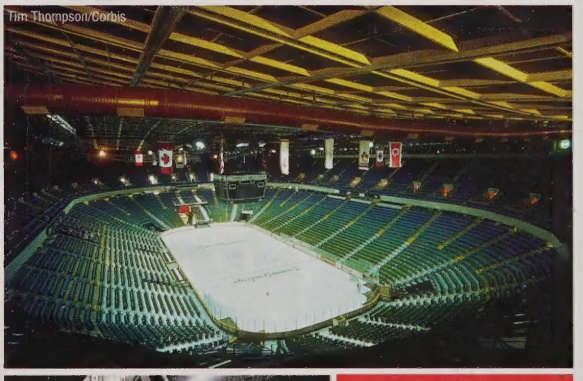
Tim Thompson/Corbis

Kurt Busch wins the NASCAR Nextel Cup. It is his first career title and the closest battle in cup history.

The Detroit Pistons, led by Ben Wallace and finals MVP Chauncey Billups, win the 2004 NBA title.

© Lou Dematteis/Reuters/Corbis

Barry Bonds joins Babe Ruth and Hank Aaron as baseball's only 700+ home run hitters. However, his performance falls under scrutiny after it is revealed that Bonds and other major leaguers have been using illegal steroids.

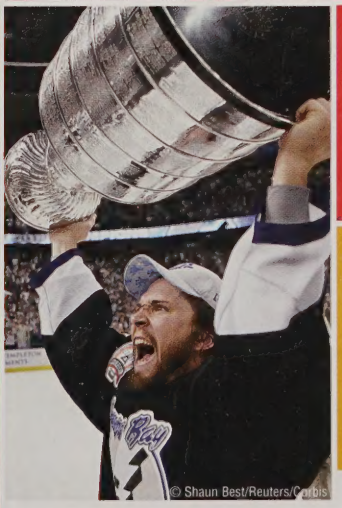
© Shaun Best/Reuters/Corbis

The NHL takes the 2004-2005 season off as players and team owners fail to come to an agreement on players' salary limitations.

The Tampa Bay Lightning claim the 2004 NHL Stanley Cup by winning the seventh game of the Stanley Cup Finals, 2-1, over the Calgary Flames.

faces

Marlon Brando dies at age 80

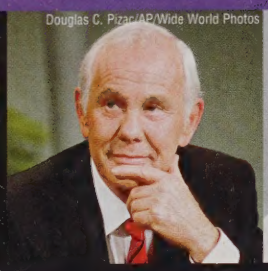

Johnny Carson dies at 79

Dan Rather retires

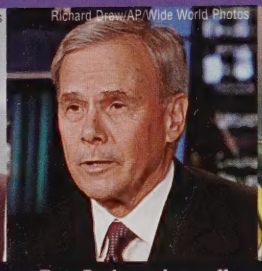

Tom Brokaw signs off

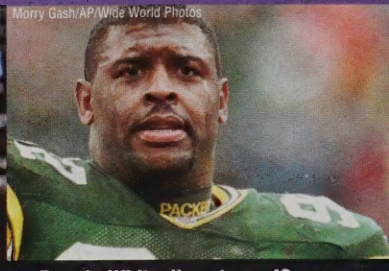

Reggie White dies at age 43

In a year of entertainment dominated by teen queens, Lindsay Lohan makes the biggest splash of the bunch with the hit movie *Mean Girls* and her debut CD *Speak*.

Mattie Stepanek dies from a form of muscular dystrophy at age 13. He was known as a best-selling poetry author and the Muscular Dystrophy Association's National Goodwill Ambassador from 2002 through 2004.

In remembrance of those who have died and those who continue to risk their lives in the war in Iraq.

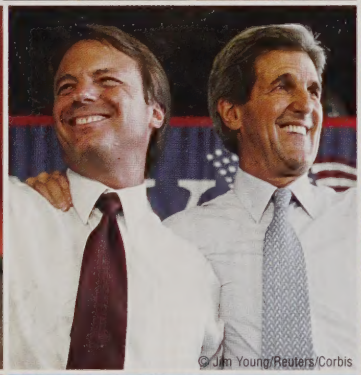

Ukrainian presidential candidate Viktor Yushchenko suffers from debilitating illness and scarring caused by dioxin poisoning, allegedly at the hands of his opponents.

Rodney Dangerfield, 82, veteran comedian famous for getting "no respect," dies from complications following heart surgery.

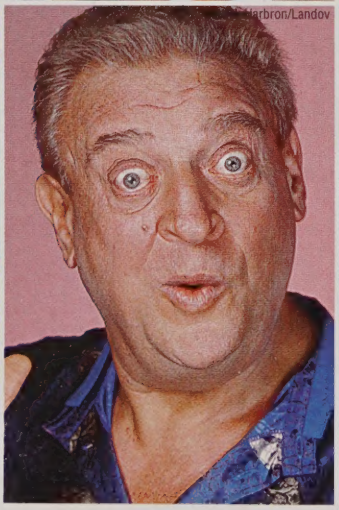

Democratic vice presidential and presidential nominees John Edwards and John Kerry make the 2004 election a very close race.

Actor Zach Braff from NBC's "Scrubs" makes his big screen acting, writing and directorial debut in the critically acclaimed *Garden State*.

Former NFL player Pat Tillman, who chose the Armed Forces over the NFL, is killed while on duty in Afghanistan.

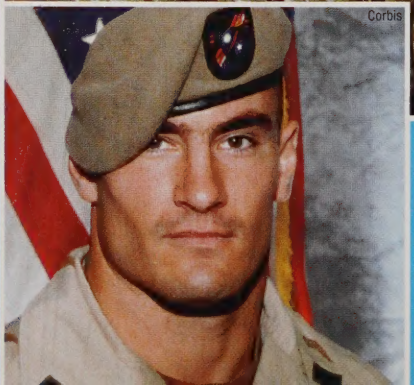

jostens®

Printed in USA. © 2005 04-0508 (1786)

OSBORN • DORA B OSEI OWUSU • IVAN D OSORIO • DENISE OSPINA • KEITH P OUELLETTE • LUZ PADILLA • RODRIGO M PAES • REINAYADIRA PAGAN • PHONETHIP PANYANOUVONG • MELISSA L PAQUETTE • PURVI R PATEL • BHAVITA K PATEL • SAUMIL PATEL • GUNJANBHAI J PATEL • KRUSHI D PATEL • ANKITA J PATEL • TEJAL A PATEL • JIGNABEN PATEL • PETER B PATENAUDE • JARED P PATTERSON • VANNAK PECH • SOTHANA PECH • JEFFREY M PELTON • VICTOR A PENA • SOKHOEUN PEOV • DAVID E PEROZA • JOSHUA P PETERSON • BENJAMIN PETOPOULOS • SOPHEAP A PHAL • CHANRORN PHAL • SIHA PHAUK • VEDA PHAUK • KELLY PHENG • CHAD E PHILLIPS • SAMPHORS PHIM • RAN C PHIN • SOVANNY PHOEURK • LISA P PHOK • COREY J PHOMVEHA • SOPHAN PHON • NARICH PHUNG • WELLEY PICH • JEFFREY PONGPHIMKHAM • SHANNON PORTER • JOHN W POTTER • ELLEN PROEUNG • NADINE C QUADROS • DANIEL P QUIGLEY • KATHERINE A QUINLAN • JOSHUA D RAHIMIAN • MEHDI A RAHMAN • VANESSA RAMOS • MAEGAN M RANDLETT • MATTHEW C RARAS • STEPHANIS Y RAVELO • MARK REAM • SARARETH S REED • KOSSOMAK S REED • ELIZABETH M REGAN • ANNEMARIE REPPUCCI • ELIZABETH RESTREPO • MARISOL REY • TIFFANY REYES • DIONERIS REYES • KATHERINE M RICHARDSON • ERIN E RILEY • JAMIE N RIN • YAHSMINT Y RIVAS • ENRIQUE A RIVERA • DANIEL RIVERA • BERNICE RIVERA • OSCAR RIVERA • BARBARA A RIVERO • JENNIFER C ROBBIN • MELISSA V ROBBINS • DAPHNE C ROBLES • ANDREW J ROCK • WILFREDO RODRIGUEZ • AMANDA J RODRIGUEZ • LUIS J RODRIGUEZ • ROSALY RODRIGUEZ • JENNIFER RODRIGUEZ • ADRIANNA L RODRIGUEZ • LINDA ROEUN • SAORAN ROEUTH • ALICIA J ROGERS • JOHN M ROGERS • JESSICA L ROLON • JACK ROMAN • NICHOLAS L ROMANOWSKY • JAMIE RONDEAU • KEVIN ROS • NARUN ROS • FERNANDO ROSA • JASON R ROSEMOND • ARIANNA ROTHSCHILD • ROBERT O ROURKE • WILLIAM S ROURKE • MICHAEL L RUNION • WAYNE B RUSSELL • COURTNEY E RYDER • AMANDA L SABA • LAURA J SADLIER • TANYA L SALAMAN • MANILA SANASITH • SHARLYN SANCHEZ • ROSA L SANCHEZ • KEVIN P SANN • SAMANTHA SANTANA • ELIO J SANTANA • PAUL J SANTOS • FELIPE A SANTOS • JENNIFER SANTOS • ANNA SANTOS • SARINDA SAO • VEASNA SAO • SA-MARJIE H SATH • MALINA SAY • SONA SAY • RYAN M SCANLON • KYLE M SCHERMERHORN • SOKHA SEM • ROSABY SEPULVEDA • ADITA SERRANO • HINA M SHAH • SHELLANE N SHATTUCK • RYAN SHAWDEE • MUSTAPHA SHERIFF • JULIE A SHIELDS • JAMI E SHUGRUE • ANDREW SIAFA • DAVID J SICKOREZ • LY L SIHANOURATH • JESSICA A SILVA • KAITLYN M SILVA • PRICILA F SILVA • JESSICA E SILVA • ALISON L SILVA • SAMANTHA A SILVA • SONY S SIM • JOHNNY D SIM • LINDA SIM • LINA SIM • SARETH SIN • CHANTHOUN SIN • ENNEI C SIN • ELIZABETH A SIOPES • LORA SITHA • EMILY R SMITH • KEVIN J SNOW • ALVARO J SOARES • PHALLA SOEUNG • SONY SOEURN • BUNTHA SOK • SUSAN M SOK • SOPHEAK SOM • MICHAEL V SOM • HOLLY SOM • LY T SON • ANH SON • PHAYHEAN SOO • SOVANNA SOR • CHAKRYA SORN • SARATH SORY • ALANTHARA SOTH • VEASNA SOUN • KAITLEN A SOUSA • VIBOL SOY • CRYSTAL L SPRING • CHANTRA SREY • CAROLYN L STACY • PANAGIOTIS P STAVROU • ELIZABETH SUAREZ • PATRICK C SULLIVAN • REGINA K SUM • CHANARITA SUN • MONORA M SUNG • RATANAK SUON • SOKVANN SUON • HANA SUSLOVA • DEVONNE M SUTTON • TIMOTHY J SWEET • CRAIG S SWINDELLS • SINA TAK • SOPHANYA TAN • VANNARIN N TAN • PHILIP TANG • KURTIS TANGUAY • LUTEH K TASHI • STEVEN W TAYLOR • BRIAN TAYLOR • VIRGINIA C TEAGUE • SHARON M TELLIER • ADAM D TESSIER • SHAWN M TETREAULT • PHOLA THACH • LINDA THACH • SUNDY THANG • JESSE R THARPE • JENNIFER K THOMPSON • JOSHUA S THURSTON • SOKHOEUN TIM • SOPHEA TO • NICOLE G TODD • HANOM TOEUY • SREYROTH T TOM • KELLY M TOOMEY • STEPHEN J TORIGIAN • STEPHANIE M TORRES • NELSON TORRES • AMANDA M TORRES • RAQUEL TORRES • TOMMY TOUCH • NAMAN TOV • BAO Q TRAN • PEDRO A TRINIDAD • SIATTA J TUCKER • LUCKYNA N TUON • YAREEN TUOTH • DANIEL TURKETT • SELENA N TWINE • BENJAMIN C TYSON • RICHARD T UNDERWOOD • CHARYA UONG • CLIFFORD S USHER • DAVUTH UY • ERICA C VALADAO • TAWNYA W VALDES • MELISSA N VALENTIN • PHAL H VAN • DARITH VAN • JILL VANGORDON • DARA VANN • SOLINDA VANN • CHANDAPAO VANTHIN • DYNAN VAR • CYNTHIA M VARGAS • ELIZABETH VEGA • PATRICIO N VEJAR • JONATHAN J VELEZ • DANIEL A VELEZ • PETER VETH • KENRICK F VEZINA • SHAUN VIEIRA • CHANNA VIENG • BORAMY VIRAK • NACHAMAI VISWANATHAN • LEHOA VON • CHHANN S VOR • SAYOUNDARA N VYENG • SYLIVIAH WAINAINA • KEVIN S WALLACE • KRISTEN A WALSH • ROBERT R WALTERS • SAMSON WAWERU • RENEE A WELCOME • BRITTANY N WHITE • KAREEM A WHITELY • CRAIG D WHITTICK • JILLIAN T WILBUR • TIMOTHY R WILKINS • RICHARD J WILLEY • FRANCESS WILLIAMS • THOMAS T WIRTANEN • ARJEALY S WISSEH • DANIEL J WITTS • AUDRA N WOODS • DANIELLE M WOODS • ASHLEY

Can't Hardly Wait

Graduates line up prior to Commencement Exercises outside the Paul E. Tsongas Arena.

Supplement

Spring Events...218
Baseball...222
Crew...224
Lacrosse...226
Softball...228
Tennis...230
Track & Field...232
Boys Volleyball...234
Prom...236
Commencement...244
Corrections...248

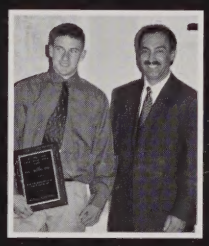

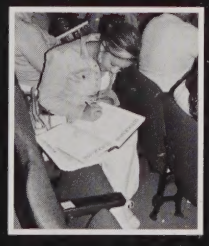

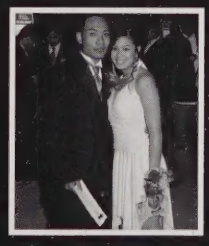

What an amazing time for seniors. In just 12 weeks, seniors saw & did it all! Starting with spring sports, our senior athletes faced their final season in a Red Raider uniform, while other seniors attended those final club meetings. Honors Night started the realization for many--high school is over. Smiling while accepting awards, seniors faced the reality they have been waiting for; the end to high school. Time to start the next chapter. But not before having that last bit of fun with our friends at Prom, what a beautiful setting at the Lowell Memorial Auditorium with glamour galore. Class Officers really played it up to our Hollywood expectations. Senior week events didn't disappoint either, can anyone say "you were terrific" in that hypnotic gaze. The celebration didn't end at the June 8 Commencement for some select seniors, as the Softball team kept their dream alive until they made the perfect fit of the "Glass Slipper;" a Division 1 State Championship to make high school complete. Still, now, seniors **Can't Hardly Wait** for what lies ahead, but always remember where you came from and the memories you made at LHS!

FAST TIMES AT LHS

SIGNING MY LIFE AWAY
Fighting off a hand cramp, Bernice Rivera signs a friend's yearbook during the annual Yearbook Distribution Party held in the cafeteria on Wednesday, June 1.

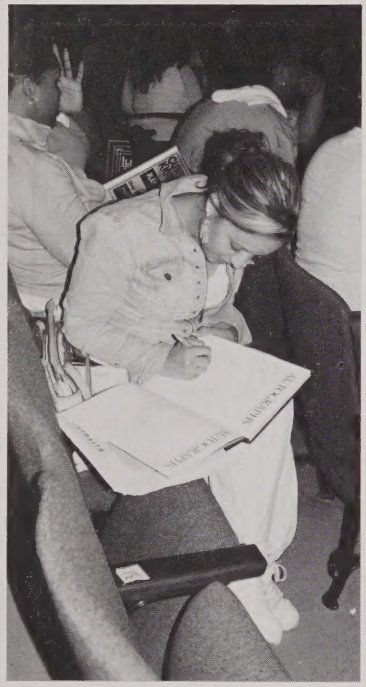

AT SENIOR ATHLETIC AWARDS NIGHT, SHANNON CALLAHAN DISPLAYS THE AMY LEHITES AWARD WHILE STEVEN HALL COLLECTS THE JOHN ABRAHAM AWARD FOR HIGHEST RANKING STUDENT ATHLETES. FRIGHTENED BY WHAT THEY SEE, TAMMY NGUYEN CUDDLES CLOSE WHILE JAMIE RONDEAU & ADRIANNA RODRIGUEZ SHARE THE SCARE. HEADMASTER SAMARAS PRESENTS BARBARA RIVERO WITH THE LATINO FUND SCHOLARSHIP AT HONORS NIGHT. SOKHOEUN SIN, THAIS ARRUDA & WANESSA DECARVALHO DARE A SECOND TIME ON PENDULUM SWING AT THE JUNE 6 SIX FLAGS TRIP.

FOLLOWING THE WORDS
Taking the stage, these ladies croon to Usher, "Nice & Slow." The karaoke event drew more than 200 students and 35 acts to the stage for one final moment in the spotlight on Thursday, June 2.

OUTSTANDING ATHLETES
Standing with their John J. Beaulieu Awards, Brian Gagnon & Jami Shugrue represent the outstanding male & female athletes of LHS for 2005. Both students are three sport athletes.

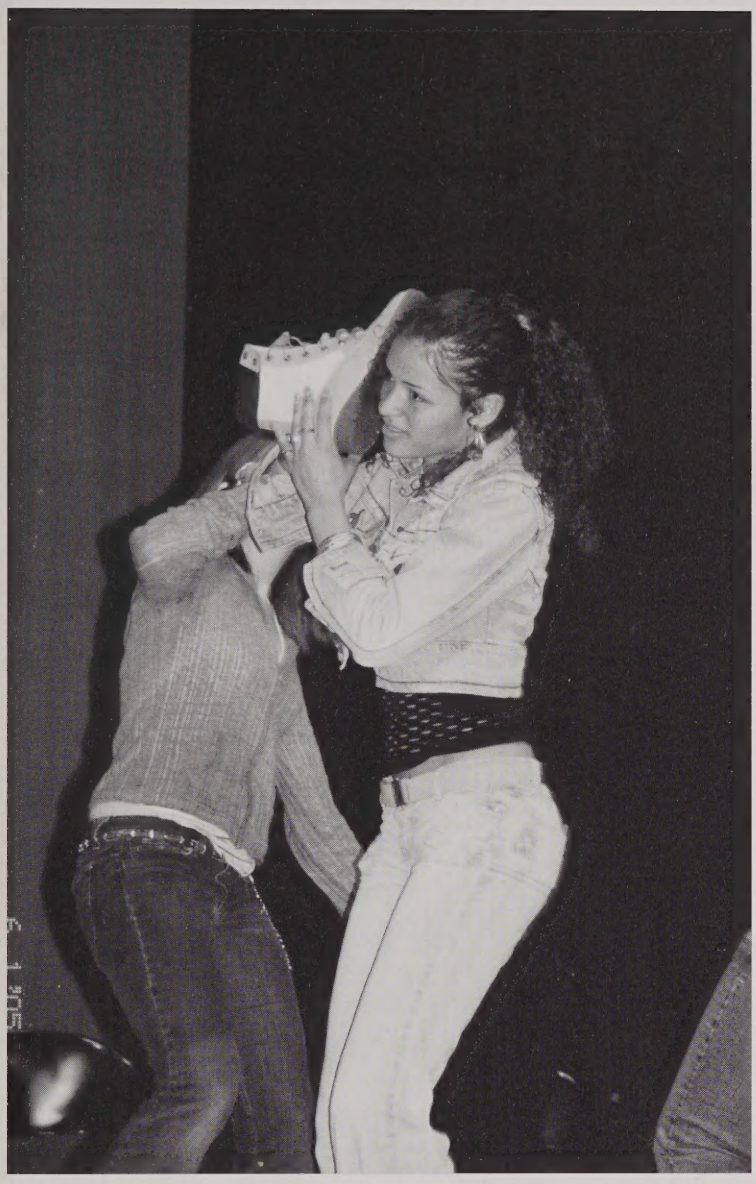

CAN YOU HEAR ME NOW
Listening to their shoe radios, hypnotized seniors dance around the stage but get angry when their batteries get wear out. This senior sported her favorite boots as her listening device.

EVERY LITTLE BIT HELPS
Receiving the final of many awards during Honors Night, Elizabeth Dougherty accepts the James Conway Scholarship representing Valedictorian for the Class of 2005.

HIGH ENOUGH
Katrina Lutkus, Ashley Laderoute, Steven Torigian, Courtney Ryder, Karen Manuelian, John Coppinger, Purvi Patel, Kyle Schermerhorn, John Gallagher & Sean Desmond take center stage during Karaoke.

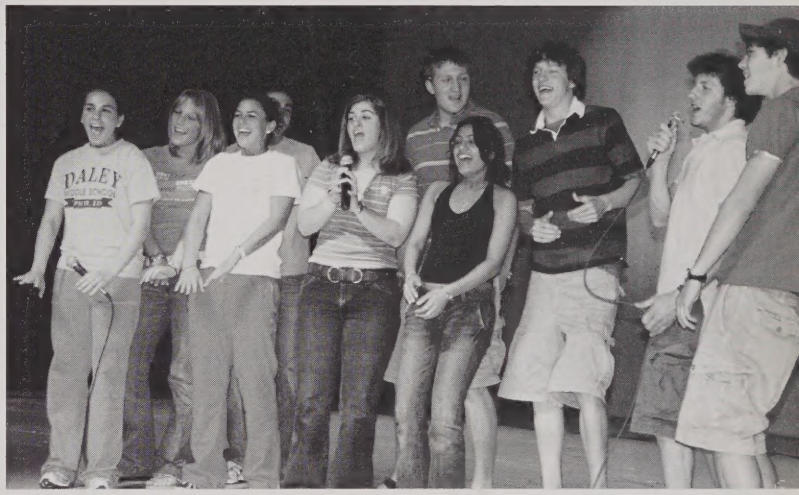

A CROWD FAVORITE
Swaying to the music, senior fans wave their hands in the air to a classmate belting out a ballad.

GREAT ADVENTURE
Traveling to Six Flags by coach bus, 40 seniors crowd the gate looking for Mr. Six upon entering the park. Students spent 4 1/2 hours taking in the thrill rides on a hot & steamy June 6.

REVENGE OF THE SENIORS 2005

Comforting John Gallagher & Steven Torigian, Ricky Underwood watches in sadness the worlds saddest movie during the Hypnotist Show on June 1. Kunravin Heng & Dara Vann watch the monitor closely during their karaoke rendition of Michael Jackson's Beat It. Waiting for the ejection to the sky, Malorie Bartlett, Kristen Carr & Alison Silva hold on tight to the protective gear.

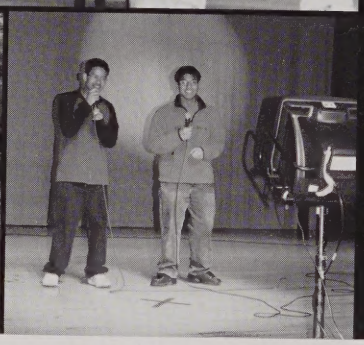

Kindra Cole relaxes before take off.

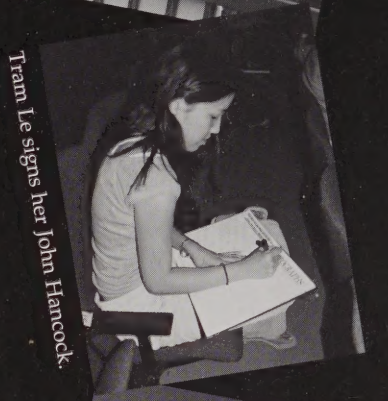

Tram Le signs her John Hancock.

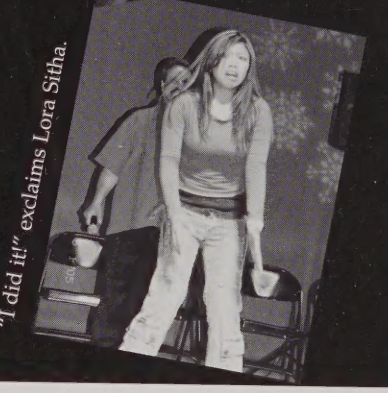

"I did it!" exclaims Lora Sitha.

PARENTING CLASS Huddled around a project (Front L-R) Dora Dos, Ly Son, Rosa Sanchez & Deyshale, Saruos Chan & Vinyda, Jennifer Yi, Sopheap Mean (Middle L-R) Jessica Rivera, Keila Vasquez, Ashley Cordero, Amanda Rodriguez, Lackhena Pak, Jennifer Santos (Back L-R) Samantha Chhuon, Elizabeth Suarez, Jenna Riel, Leslie DeJesus, Danielle Woods, Alexandra Bastien & Virginia Teague work with Mary Hawkins to create an inviting classroom environment.

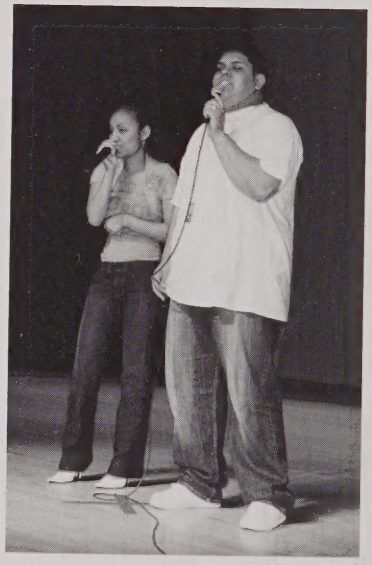

AND THE WINNER IS
Taking home First Prize, Kossamack Reed & Wesley Hernandez take down the house during the Karaoke Contest in the Cyrus W. Irish Auditorium.

TSONGAS SCHOLARSHIP
Accepting his scholarship, Brian Mackness smiles to Mr. Samaras. Brian, Sokhoeun Peov & Ellen Proeung received full tuition at UMass Lowell.

ON BEHALF OF THE FAMILY
Family member Leo Parent presents the Leo A. Parent Memorial Scholarship to Maggie Florence at Senior Athletic Night. Mr. Parent was a teacher, coach and principal prior to his retirement from the Lowell Public Schools.

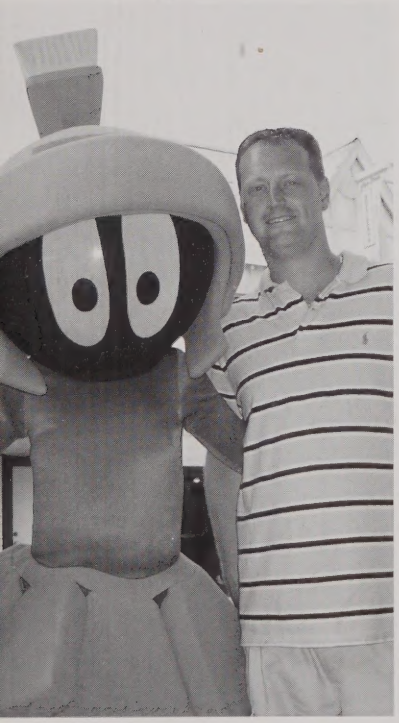

A KID AT HEART
Enjoying a day of chaperoning, teachers Greg Steinberg & Kevin Dunham join Marvin the Martian after a long day at Six Flags.

HARD WORK
Receiving the Thomas Machado Award for dedication, Cliff Dunning greets Tom Machado Sr. Athletes gathered at Lenzi's for awards on May 26.

ALL SMILES
Accepting the Zaher Lacouture Galotta Scholarship, Nacera Belal warmly greets the presenter at Honor Awards Night held on May 24.

TAGGING THE BAG
Rounding third, Brian Taylor continues full force toward home.

RED RAIDERS IN ACTION

HOMERUN HITTERS
Senior Dave Kiloski stands at the plate waiting the perfect pitch. Patience was key during one recent game where Dave hit 2 home runs for the Red & Grey. Fielding the ball at second, Lee Arzuaga throws hard to first base for the out. With a bat in his hands, Jonathan Arias watches the pitchers' motions. Between innings Dan Noel, Ryan Scanlon, Brian Taylor & Wil Rodriguez wait for the Lowell batter to come to the plate. Ready for action, third baseman Ryan Scanlon stays focused on the batter.

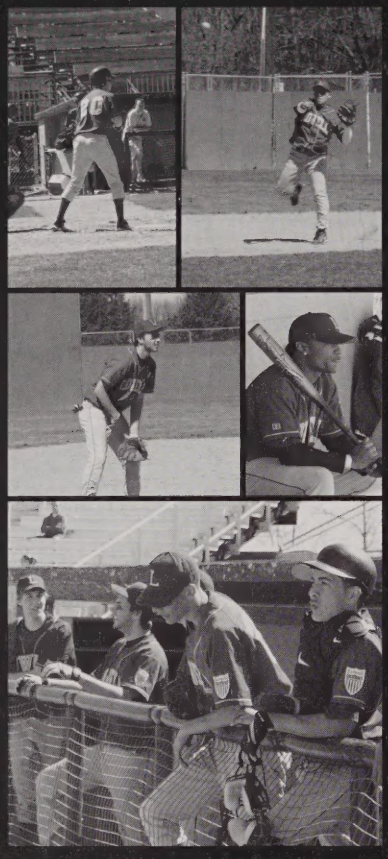

AYE AYE CAPTAINS
Senior captains Raul Alvarez & Ryan Scanlon head to the plate to discuss boundaries with the umpire and opposing team captain.

IN FOR THE STRIKE
In the windup, senior pitcher Dan Noel goes in to motion for delivery to the plate.

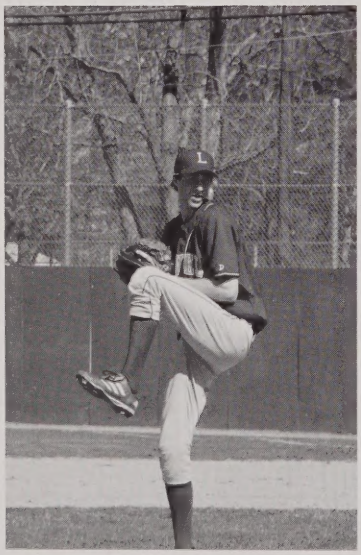

AT THE PLATE
In his stance, Brett Boyle keeps his eyes on the delivery.

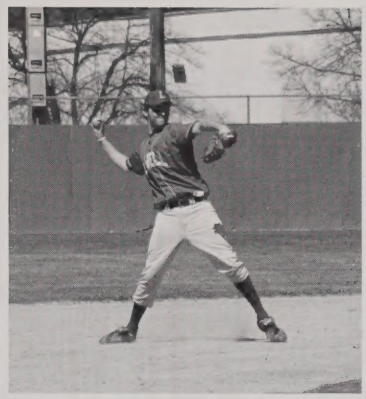

BASEBALL TEAM
(Front L-R) Brett Boyle, Aaron Patterson, Jon Arias, Lee Arzuaga, Nick Ryan, Mike McCormack, Joe Noel, Raul Alvarez, Wil Rodriguez (Back L-R) Assistant Coach Dick O'Loughlin, Jim Keegan, Ryan Scanlon, Brian Taylor, Corey Donovan, Dan Noel, Dave Kiloski, Kevin McLeod, Leo Sheridan, Head Coach George Cunha

Around the Diamond

OPPONENTS
Lexington
Methuen
Tyngsboro
Haverhill
Lawrence
Framingham
Chelmsford
Tewksbury
Andover
Central Catholic
Billerica
Madison Park
Reading
Dracut
Burncoat

TOURNAMENTS
Spinners Cup
Wilmington

ROW, ROW, ROW YOUR BOAT

(Top) Boys Varsity Eight L-R Mike Griffin, Adam Tessier, Robby Walters, Steven Hall, Ben Tyson, Shalmai (Second) Girls Varsity Four L-R Paulina Do, Dimaris Fontanez, Sarah Wisnewski, Shamir Rivera (Third) Jay Henehan, Dave Sickorez, Eric Walkup, Bryan McKeon (Bottom) Girls First & Second Varsity boats competing

Varsity Crew

(Front L-R) Shalmai Rivera, Jay Henehan, Erin Kane, Shellane Shattuck, Robby Wa Steve Hall, Laura Sadlier, Jen Hays, Kayley Bennett, Beth Regan (Second L-R) Ana Harrison, Eric Walkup, Ramya Kumar, Megan Burdt, Emily Neault, Eddie Bruce, Paulina Do, Rotha Teng, Rebecca Mael, Amber Zapatka, Shamir Rivera, Lauren LaPointe, Krystal Venzia (Third L-R) Mary Silk, Katie Durand, Rob Wall, Sasha Caruccini, Brittney Swindells, May Munson, Dimaris Fontanez, DJ Reardon, Jon E Kay Geary, Jon Garabedian, Jessy Summering, Zarmina Khankhel, Leo Tannheime Ronnie Campbell (Fourth L-R) Carla Rojo, Diana Echavarria, Natalia Guisamo, Sa Tessier, Sam Reardon, Sarah Wisnewski, Suelen DeMendoncea, Adam McLaughli Diane Judge, Dave Dean, Kayla Fitzgerald, Michelle Toomey, Becky Walks, Wayn Dean (Back L-R) Head Coach Jen Campbell, Assistant Coach Kendra Bauer, Jordo Stephens, Chelsi Coyle, Britney Reardon, Vishno Gollakota, Nick Lutz, Dan Burke Nowoswiat, Liz Newell, Shaundra Shattuck, Eddie Crockett, Kevin Jarvis, Chad C Sarah Skrekas, Ianna Hondros-McCarthy, Michelle Rosenquist, Jillian Stephens, A tant Coach Joel Marchand, Assistant Coach Mark McKenna

ACES: Tabor Academy Kent Hanover

Cambridge Rindge & Latin Cape Cod

blic High School Championships at Worcester; National Championships at Princeton, NJ;

(Top) Boys Varsity 8 Ronnie Campbell, Dave Dean, Adam McLaughlin, Mike Griffin, Adam Tessier, Robby Walters, Steven Hall, Ben Tyson (Above Left) Girls Novice 8 (Above Right) Girls First Novice 8 (Left) Boys Varsity 8

PUSHING HER WAY AROUND
Fighting to gain control of the ball, Anne Marie Repucci brushes up against her opponent.

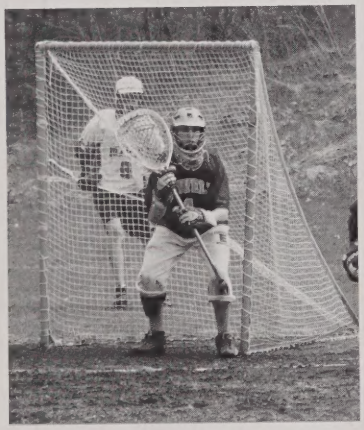

GUARDING THE GOAL
On the defense, goalie Shane Gallagher awaits the action.

FIELD ACTION Jimmy Kennedy makes a play close to the boundry lines. Jami Shugrue keeps control for the Red Raiders. Kerri Bomil runs into the opposition. Players Lisa Hong, Colleen McCarron, Kerry D'Ambroise, Nicole Tuson & Samantha Wonson listen to a pre-game chat by Coach Kattar.

Jami Shugrue & Kerri Bomil made headline news as the dynamic duo for the Lady Red Raiders.

Opponents

N Quincy
Billerica
Quincy
Westford
Tewksbury
CHelmsford
ANdover
Tyngsboro
Beverly

GIRLS VARSITY LACROSSE (Front L-R) Anne Marie Repucci, Ama
tin, Jami Shugrue, Kerri Bomil, Head Coach Robert Murphy (Mi
Meghan Gagnon, Colleen Hicks, Samantha Wonson, Brooke St Sauve
Lecuyer, Nicole Tuson, Kerry D'Ambroise (Back L-R) Madison McC
leen McCarron, Emma Green, Melissa Giroux, Luanda Majo, Lisa H

La-Crossing the Lines

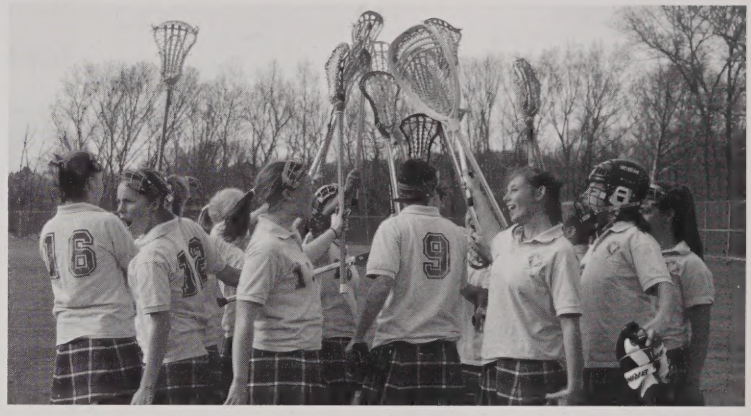

GETTING BY
Shouldering his way up field, Nick Romanowsky puts a charge into his efforts.

LET'S DO IT
Charged up, Amanda Martin, Colleen McCarron, Brooke St Sauveur, Jami Shugrue, Melissa Giroux, Carolyn McNeil & Kerri Bomil ready for upcoming game action.

YS VARSITY LACROSSE ROSTER Captain Jeff Pelton, Captain Shane lagher, Mike Regan, Jack Sheridan, Matthew Bastien, Jim Kennedy, Frankie era, Mark Malone, Charlie Carkin, Brian MacDonald, Barry Conners, Nick nanowsky, Chris Verzone, Paul Francoeur, Steve Gendron, Jonathan Makrez, in Dillon, Dan Michalczyk, Greg Demetriou, Kevin Murphy, Justin Ray, mas O'Hearn, Mike Balas, Kyle Cregg, Mike Runion, Head Coach Kevin eau

Opponents
Weston
Billerica
Central Catholic
Tewksbury
Masconomet
Reading
Haverhill
Tyngsboro
Chelmsford
Newton South
Andover
Westford

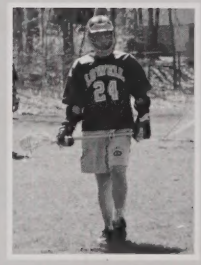

Barry Conners awaits the action to begin.

D1 State Champs

The Slipper Fits

It hasn't happened to a female sports team at Lowell High since the Girl's Basketball Team of 1905: A State Title.

The 2005 team, after starting off the season with a 2-6 record, came together, as a team, and ended their season with an 18-8 record clinching a playoff berth. They captured the Division I North State Title and ultimately the Division I Crown. It was the quintessential Cinderella Story as the girls rode a "Lucky 13" game winning streak, yielding only 4 runs in the tournament while slaughtering opponents' pitching for 31 of their own.

The road to the "'ship" appeared to be a grind at the onset of the tournament for the Lady Raiders. In the first three games of the tournament the team easily disposed of each of their higher ranked foes. The stage was set for a showdown with undefeated, top-ranked Reading. After a 7-run onslaught in the top of the first inning, the Lady Raiders put it in cruise control on their way to a 10-3 rout. The semi-finals featured no shortage of excitement. Junior flame-thrower Katie Hebert's gem, staunch defense behind her, and timely hitting from the offense allowed the girls to take home a 2-1 victory and an appearance in the State Championship. Another strong outing from Hebert, aggressive batting, and solid defense gave Lowell High School a 4-0 victory over Taconic Regional and their first state title in softball. What a spring!

PRACTICE MAKES PERFEC
Practicing her swing before s
into the batter's box, senior Emil
stretches out her reach.

HOLDING FOR THE CALL
Junior Kathryn Trombly sits behind the plate waiting for the umpire to signal strike.

Scoreboard

	Us	Them
Danvers	7	8
Westford	3	5
Central Cath	2	1
Tewksbury	2	5
Haverhill	17	1
Methuen	0	1
Dracut	3	4
Chelmsford	2	6
Billerica	5	2
Andover	8	2
Tewksbury	0	6
Central	0	3
Lawrence	3	1
NDA	19	2
Dracut	8	0
CHelmsford	4	0
Danvers	9	8
Billerica	11	1
Lincoln Sud	7	0
Bsp Fenwick	3	0
Peabody	5	0
Reading	10	3
Milton	2	1
Taconic	4	0

DIVISION ONE CHAMPION GIRLS SOFTBALL TEAM (Front L-R) Emily Millet, Kim Kelly, Ashley Rivera, All
Marcotte, Maggie Florence, Cara Grenham, Christina DiGiorgio,Shelby Moran, Katie Zipps (Back L-R) Kr
Keegan, Katie Sargent, Karen Manuelian, Courtney Ryder, Erin Griffin, Danielle, Michelle Zullo, Katie Hel
Kathryn Trombly, Jillian Gouveia
Head Coach Ric O'Brien, Assistant Coach Billy Hoey, JV Coach Kelley Hoey, Freshman Coach Dennis Canne

PLAYING TOGETHER AS A TEAM Co-captain Maggie Florence focuses her attention on the upcoming pitch. Showing her support of the team, co-captain Allison Marcotte talks it up in the field. Senior Karen Manuelian stays on top of the games by keeping impeccable stats. After touching all the bases, junior Katie Hebert slides safely into home. Demonstrating her ease at short stop, sophomore Krissy Keegan fields the ball and prepares to make the throw to first. Strutting up to the plate, senior Christina DiGiorgio checks OB for the signs.

HIGH 5'S ALL AROUND
Gathered at the dugout, Lowell celebrates a 1-2-3 inning. Lowell started their season 2-6 before coming out of sleeper mode to claim the Division 1 North title.

READY TO TAKE THE FIELD
After warm-ups, the team slaps hands and get pumped up for the first pitch.

WATCHING THE PITCH
While in the dugout, Ashley Rivera, Karen Manuelian, Maggie Florence, Krissy Keegan & Courtney Ryder cheer on the offense.

Courting Fu

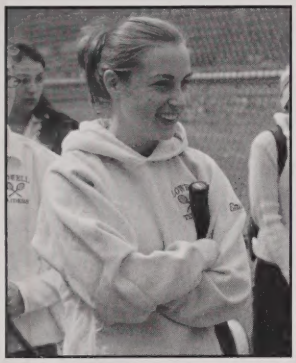

ALL SMILES Cocaptain Emily Smith listens to Coach Carey prior to a matchup at Shedd Park.

VARSITY GIRLS TENNIS (Front L-R) Gianna Ramirez, Natalie Kyriazidis, Tabitha Karanja, Leslie Veiga, Leia Friedman, Katelyn Glover (Back L-R) Victoria Trull, Caitlin Decker, Alyson Boehm, Lea Romanowsky, Hizia Nascimento, Colleen Barry, Emily Smith (Lea Romanowsky was named Division 2 Co Player of the Year.

Opponents

Chelmsford
Haverhill
Billerica
Lawrence
Andover
Notre Dame
Tewksbury
Methuen
Central Cath
Tewksbury

BOYS VARSITY TENNIS (Front L-R) Titto Vann, Thang Nguyen, Alvaro Soares Jr., Zeeshan Hussein, Josh DaSilva, Matt Gendron, Richard Willey (Back L-R) Coach Michael DeVincenzi, Jordan Ellis, Tim Bergeron, Adam Youngblood, Peter Theodoros, Bryan Carifio, Jeff Veiga, Palak Patel, Justin Limpomi

Scoreboard

	Us	Them
Haverhill	3	2
Billerica	1	4
Chelmsford	0	5
Lawrence	5	0
Andover	0	5
Chelmsford	0	5
Andover	0	5
Haverhill	3	2
Methuen	4	1
Central Cath	0	5
Methuen	5	0
Billerica	0	5
Lawrence	5	0
Tyngsboro	1	4

ON SERVE
After the release, Cocaptain Caitlin Decker waits for the ball to drop for the serve to her opponent.

TAKING PRACTICE
Watching for practice volleys, Bryan Carifio & Tim Bergeron double up while Jeff Veiga sprints the court.

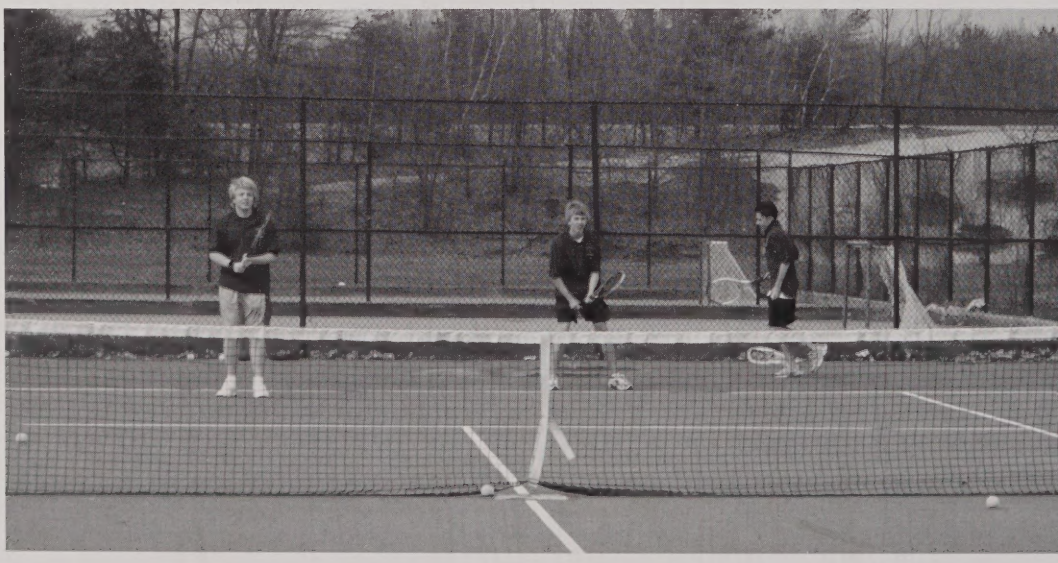

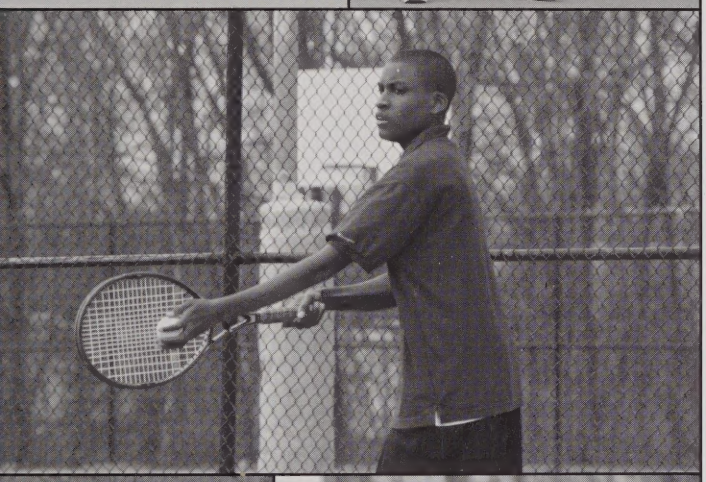

VER THE NET Watching his return, Jordan Ellis sets for the next oint. Richard Willey underarms a quick baselines. Bryan Carifio vaits the serve. Jordan Ellis stretches out before a match. Coach eVincenzi chats up Adam Youngblood & Josh DaSilva prior to a oubles match.

PRACTICE MAKES PERFECT
Taking some hits before a match, Emily Smith gets court time. Emily & Caitlin Decker were selected as MVC All Stars.

ON THE RETURN
Saving a point, sophomore Natalie Kyriazidis lunges to save service.

IN DISGUISE
Third singles player Alyson Boehm takes practice hits prior to her matchup. Alyson was named to the MVC All Star team along with sophomore Leia Friedman.

Brian Gagnon races ahead of the pack.

Charging down the runway, Kristen Cognac eyes her target.

Beginning his run, Brian Langlais takes the hand off from John Coppinger. Kyle Schermerhorn soars over the high bar. Timmy Thok yields perfect form off the pole. Bernard Makumbi lands in the pit.

Using stomach muscle strength, Emmanuelle Paiva makes her way over the bar.

Opponents

Tewksbury

Andover

Haverhill

Chelmsford

Brockton

Lawrence

Central Catholic

TRACK & FIELD (Front) Lora Sitha, Phi Le, Katelyn Burns, Tanneh Weah, Jessi
TIna Dinh, Tina Tobin, Amanda Faust (Second) Katrina Lutkus, Christine Luis,
Leady, Kristen Cognac, Glandah Makarutsa, Anne Sequeira, Alyssa Godfr
Soares, Alex Hatem (Third) Ashley Archambault, Alex Lamont, Amanda
Emmanuelle Paiva, Dee Welch, Greta Harvey, Vistoria Makumbi, Nicole Pro
Christine Wallace, Kate Lanoue, Christine Godfroy (Back) Coach Dave Casey, C
Swett, Addie Eang, Meghan-Lynn Karagiozis, Lynne Gallagher, Meghan Ma
Lauren Tousignant, Christine McCall, Lindsey Carr, Noelle Horelik, Ciara Shau
Davina Dukuly, Adjany Petit, Alicia Rogers, Kelly Toomey, Coach Tim Patters

aring the last of the hurdles, a Tobin, Addie Eang and urtney Schermerhorn step ad of their opponents.

TRACK & FIELD

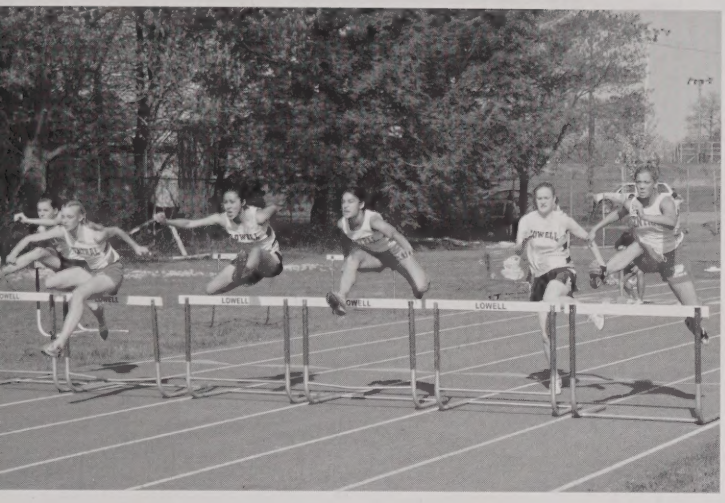

Ashley Archambault uses all her might to toss the shot put.

Under the watchful eye of Joe Harris, David Kulis sprints during his javelin

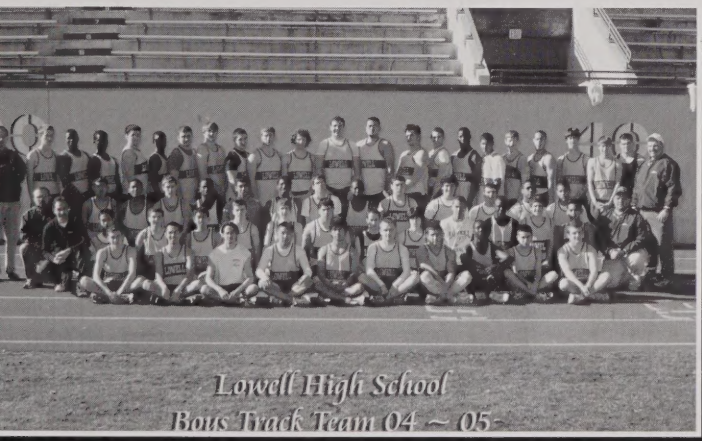

CK & FIELD (Front) Brian Gagnon, Roun Chea, Brian Langlais, Tim Thok, Lan Kim, Glen Gallagher, Martin, Andrew Siafa, Stephen Torigian, Alex Carnevale (Second) Assistant Coach Phil Maia, krisna Chim, Mike Carnevale, Peter Chhoy, Justin Plante, Norman Charette, Jonathan Rosado, s Harvey, Joe Flynn, Josh Morales, Anthony Makumbi, athlete, athlete, Head Coach Jim DeProfio d) Assistant Coach Pat Smulligan, Steven Iem, Rudy Mahotiere, Andrew Leduc, Joseph Zorokong, Nizami, Markino Bailey, Arthur McDermott, Jeremiah Karanja, Joe Milot, Tony Repucci, athlete, Oslan, Luis Carrucini, athlete (Back) Assistant Bob Harrington, Paul Gendron, John Makumbi, Joe s, Andrew Langathianos, Geoff Wahome, Andrew Kulis, John Coppinger, Kyle Swenson, David , John Gallagher, Nick Langathianos, David Santana, Adam Jump, Matt Blazon, Bernard Makumbi, Brousseau, athlete, Sean Desmond, David D'Urbano, David Diamond Assistant Coast David gnant

Specialty Meets

MVC Relays
MSTCA Relays
Mill City Event
MSTCA Invitational
MVC Championships
MVC Invitational
Div 1 Championships
All State Championships
Decathalon
Pentathalon
New Englands

Readying for his toss, Nick Langathianos curls the shot put in his hands.

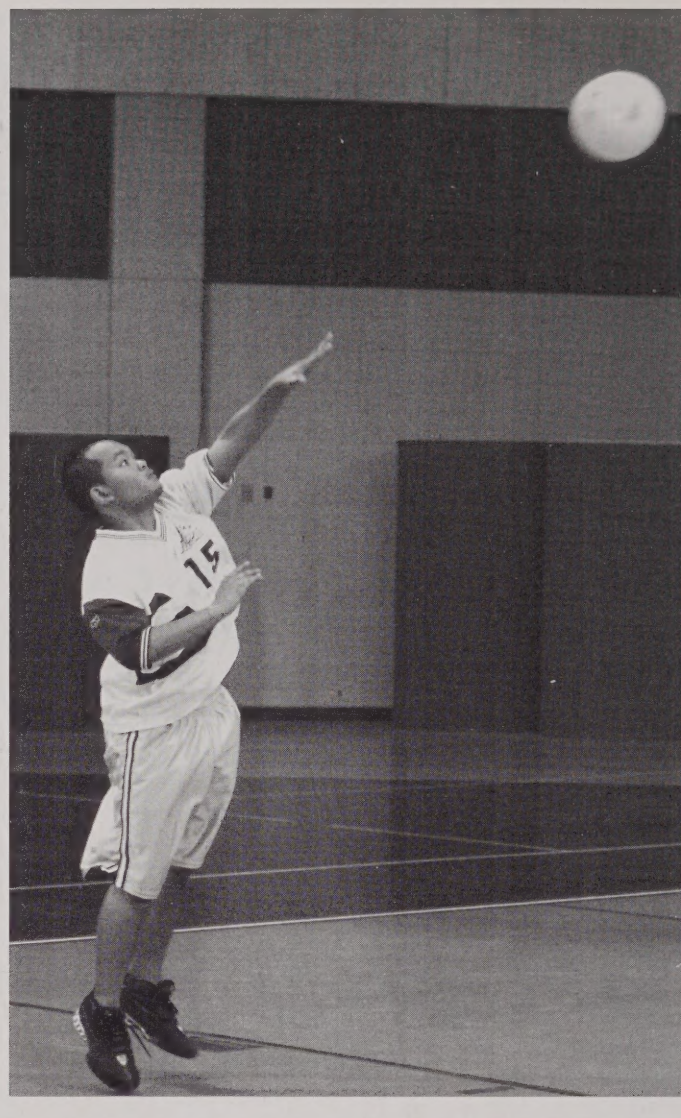

SERVE IT UP
Taking a leap, senior Richard Heng serves the ball with great force.

BEAT IT
Phaneth Phirom & Rodrigo Paes step back as Gorden Chademunchu spikes the ball for a point.

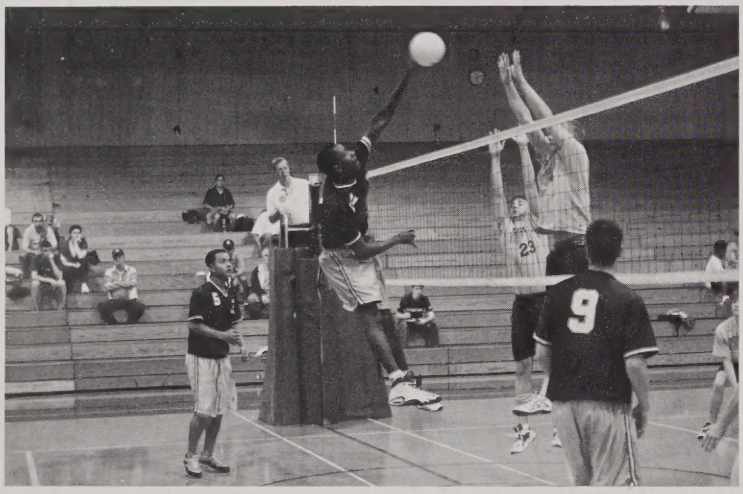

Opponents

Central Catholic
Haverhill
St. John's Prep
Lawrence
Westford Academy
Methuen
Billerica
Dracut
Andover
Chelmsford

BOYS VOLLEYBALL
(Front L-R) Head Coach Lorinda Cerrutti, Satya Hoeun, David Souriya, Marittya Keu, Rich Heng, Rodrigo Pa
Khavy Song, Isaque Faria, Ivan Soares (Back L-R) Perom Sophin, Joseph Do, Manoel Oliveira, Daniel Turk
Phaneth Phiron, Gorden Chademunhu (Missing from photo: Kenneth Onyechi)

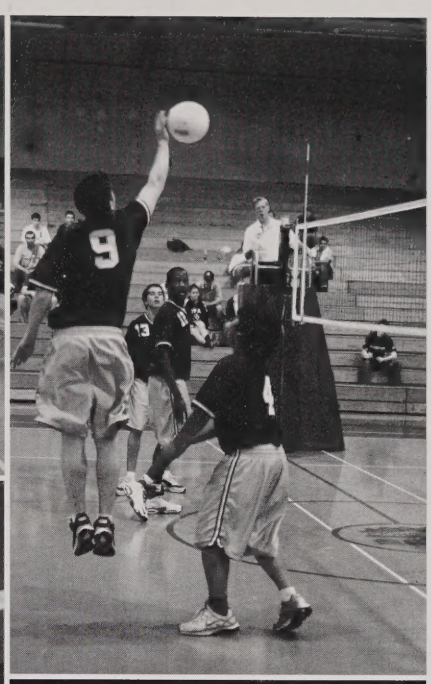

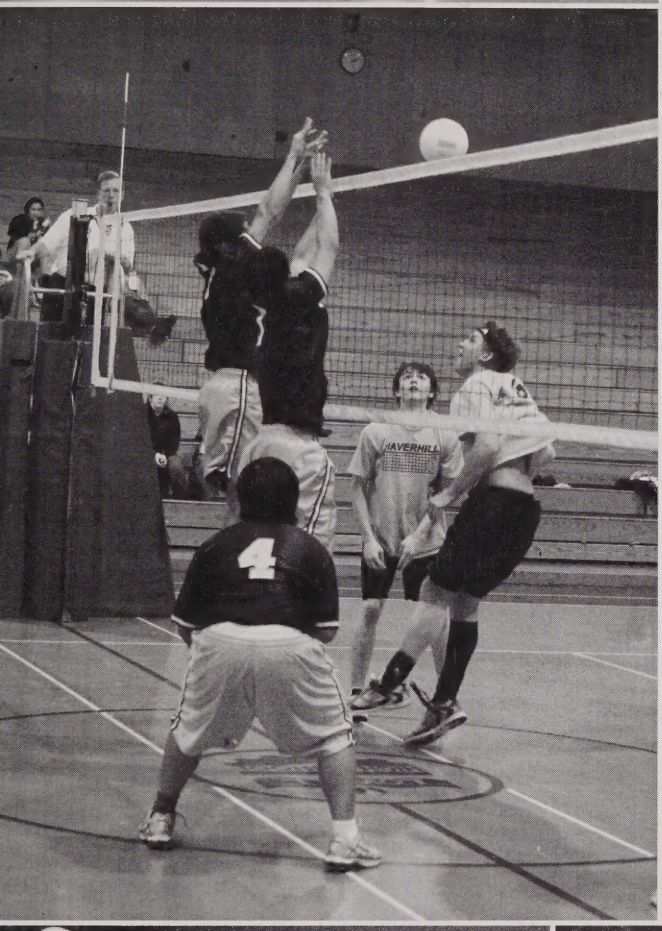

SET IT, BUMP IT, SPIKE IT

With his teammates looking on, Perom Sophin soars as he sets for the front line. Giving the ball a light tap, Rodrigo Paes lifts over teammates Ivan Soares, Gorden Chademunchu and Joseph Do. Red Raider players stretch up for block against a spike. On the serving line, senior Satya Hoeun aims for a service point.

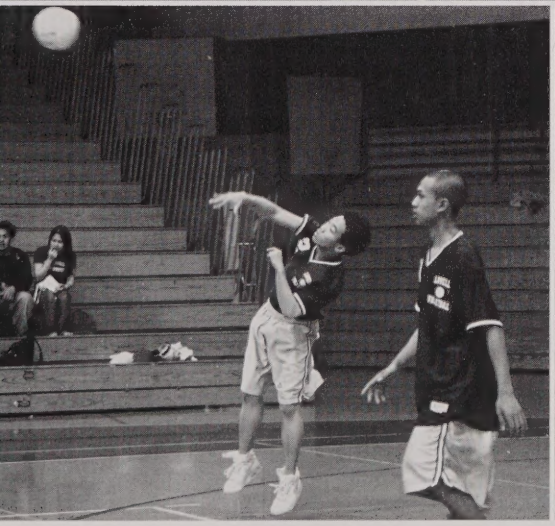

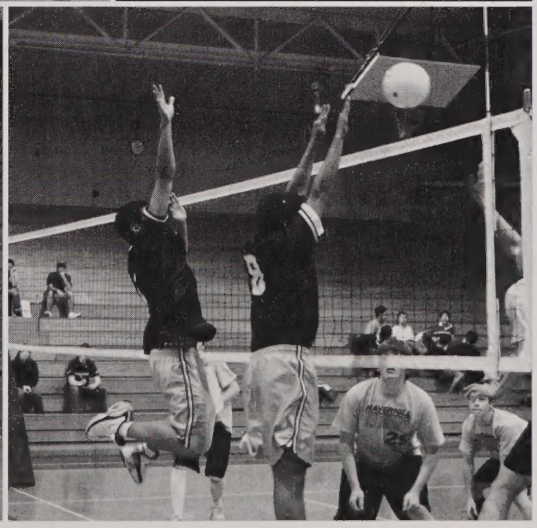

Volleying for the Win

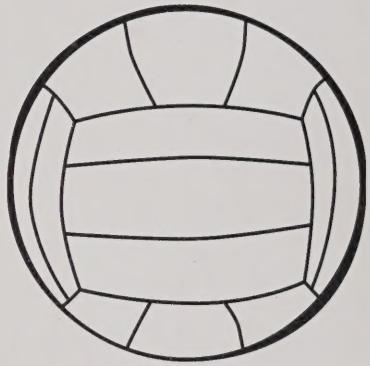

Waiting for the spike, David Souriya watches as his teammate sets it up for the Red Raiders.

FLY LIKE AN EAGLE
High in the air, Issac Faria successfully blocks the attempted spike.

A Night in Old Hollywood

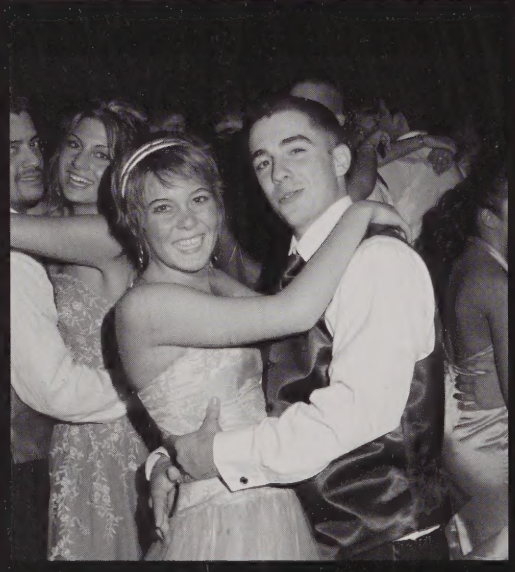

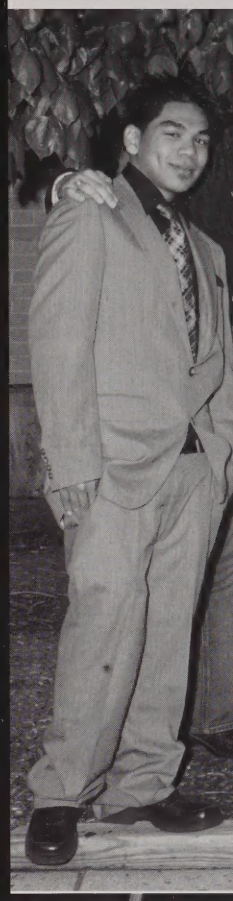

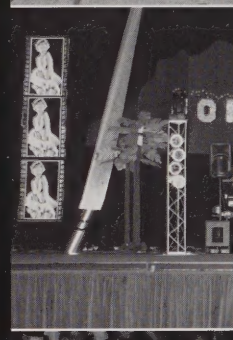

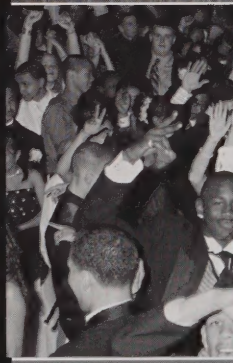

A Night in Old Hollywood: Looking out over the Hollywood Hills and through the photo collages of stars from yesteryear, 800 plus students gathered for the 2005 Senior Prom. With spotlights and hot hits, seniors embraced the theme through decorations, table settings, outfits and party favors. A scrolling film strip frame was given out to the first 500 ticket takers during sales from Room 417. Seniors took to the ballot box too while perusing for a suitable King & Queen. DJ Josh Spitaleri capped off four years of dances at LHS by bringing a light & video show like no other. In the Hall of Flags where students entered, candid photo opportunities were abundant in front of the streetcar and intersection of Hollywood & Rodeo Drives. A full hot buffet was provided by Lenzi's while students waited until 10 p.m. for the infamous chocolate fountain that did not disappoint. Cold sandwiches & desserts kept revelers well stocked for dancing until midnight. After much fun, many headed home to prepare for the state track meet while others headed to Happy Hampton for fun in the sun.

"Prom King
Joseph
Banh

Prom
Queen
Cayleigh
Baillargeon"

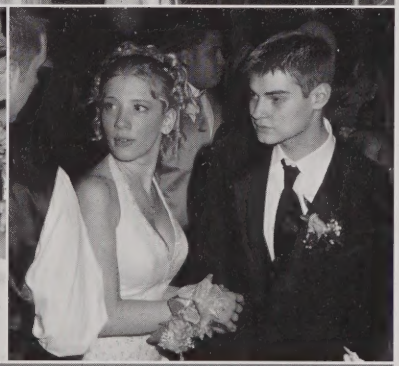

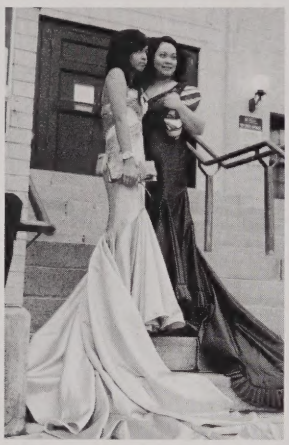

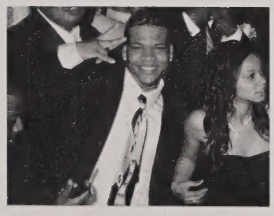

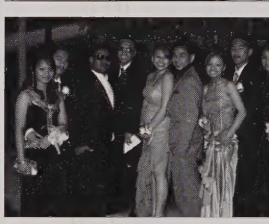
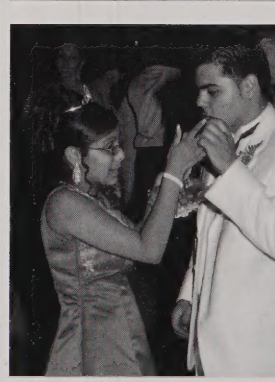

Prom

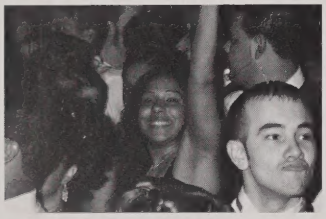

A Night in Old Hollywood Prom Decorators

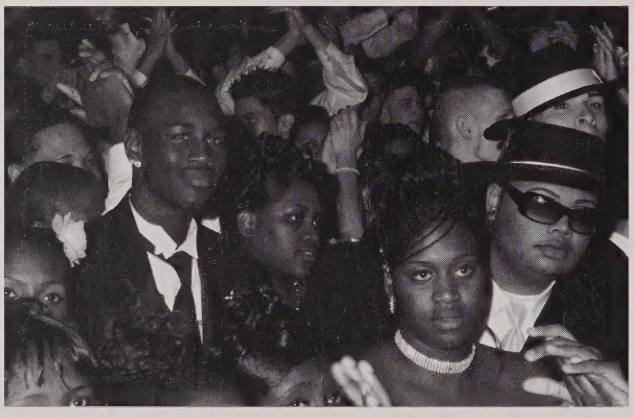

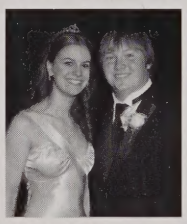

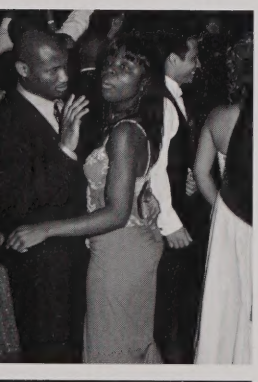

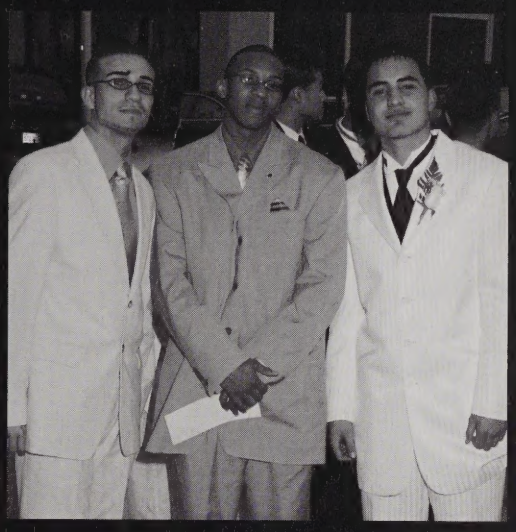

Prom Book
Only $14

Congrats LHS 2005 Grads!

FIRST IN LINE
C House members Ashley Archambault, Cynthia Annis, Brian Alves and Edwin Alcantaro return to their seats and show off their diploma covers just moments after exiting the stage.

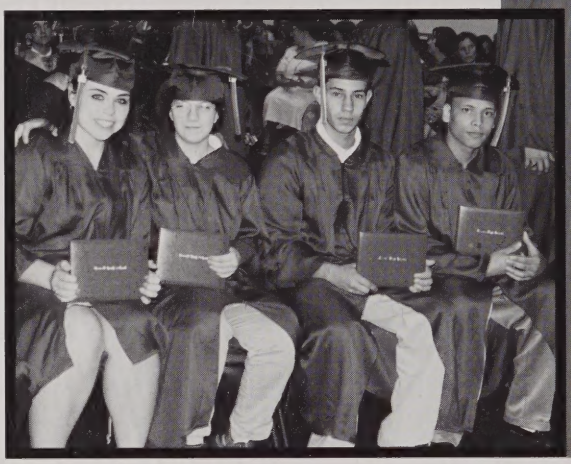

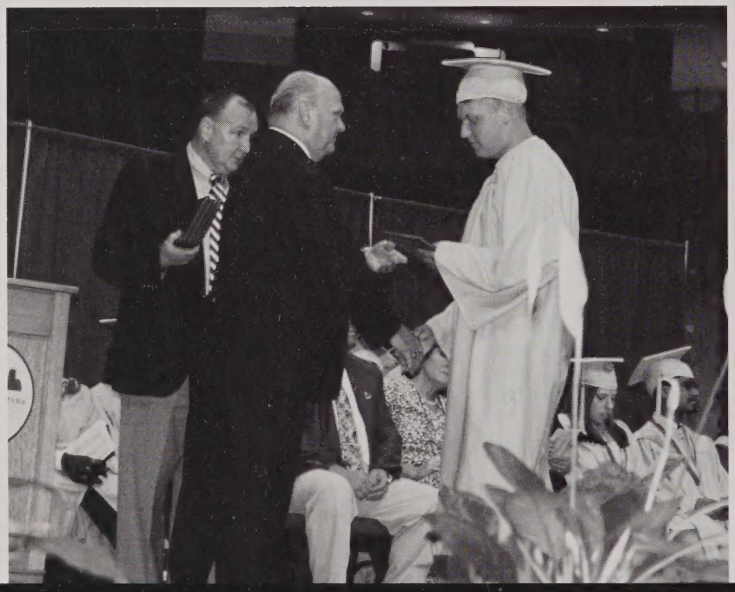

DIPLOMA IN HAND
Receiving his diploma to a rousing ovation, Peter Patenaude completed 13 years perfect attendance in Lowell Public Schools.

Barbara Rivero gets support from friends outside the arena.

Air Force Jr ROTC present the colors.

Teacher Tom Baldino accepts a citation from Mayor Armand Mercier.

Mr. Samaras, Steven Hall, Jill McNamara, Beth Regan & Joan Chun celebrate at the Carney Medal Reception.

Andy Choir

COMMENCEMENT EXERCISES Waiting for the ceremony to begin, graduates try to locate family & friends in the arena. Headmaster William Samaras joins class officers Jennifer Kincaid, Nancy Do, Shawn Clod & Luteh Tashi after the presentation of gifts at the Carney Medal reception. Awarding Carney Medals, Headmaster Samaras & Superintendet Karla Brooks Baehr honor Benjamin Morris, Steven Hall, Ellen Proeung, Elizabeth Dougherty, Medhi Rahman & Celeste Codington Lacerte.

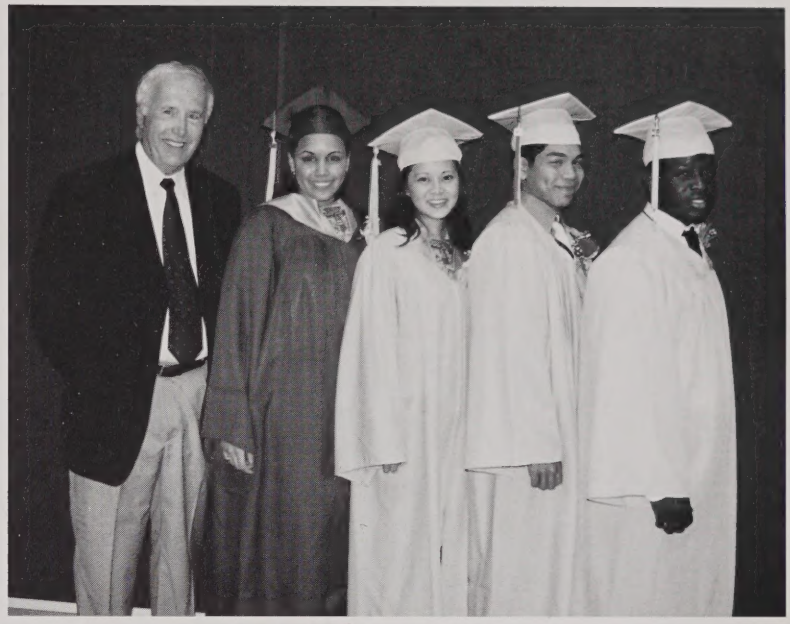

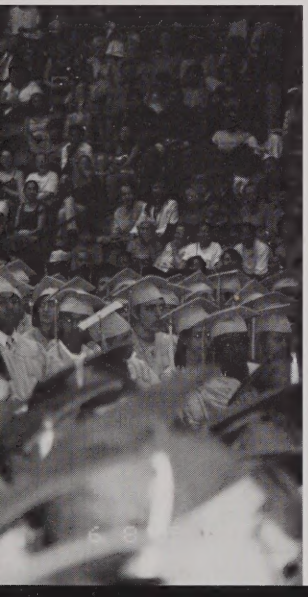

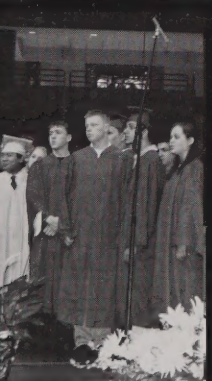

x leads the Show
ning ceremonies.

Valedictorian Elizabeth Dougherty addresses her class.

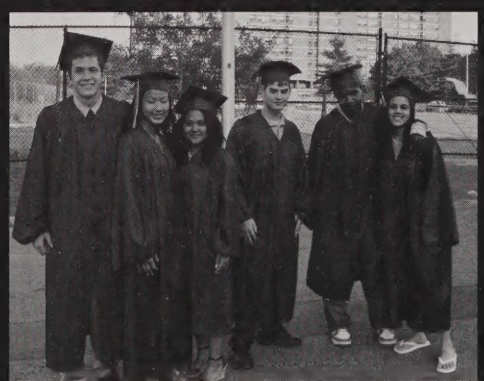

Final B House graduates Tom Zahareas, Sueann Yin, Socheatta Yem, Tim Wilkins, Samson Waweru & Kristen Walsh take their place.

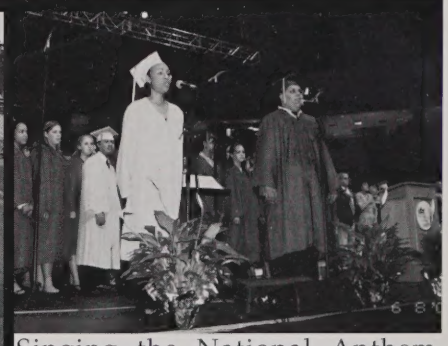

Singing the National Anthem, Kossamack Reed & Wesley Hernandez harmonize.

Dream, Believe, Achieve...Together

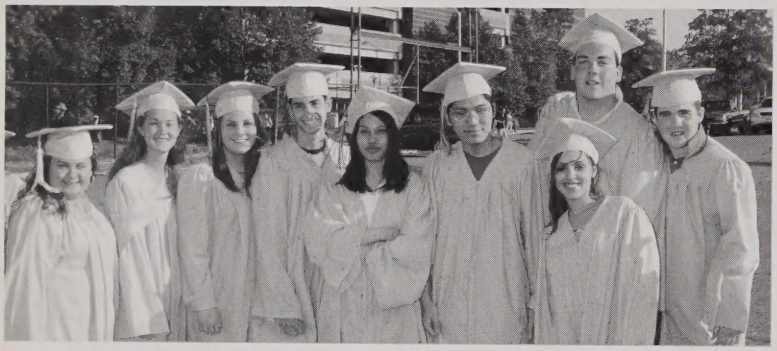

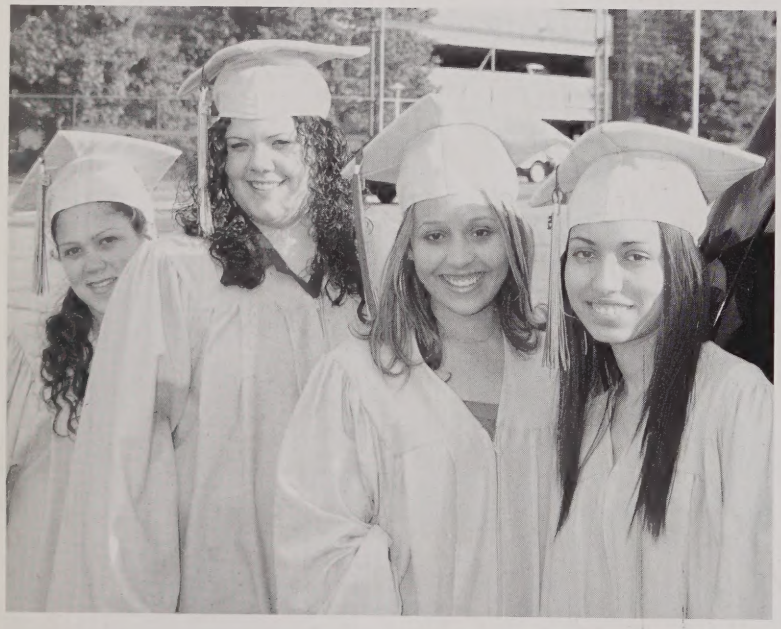

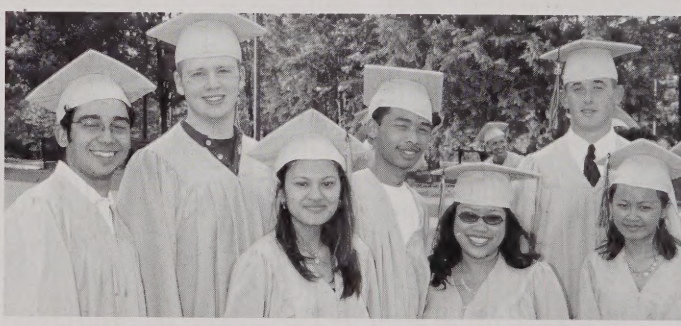

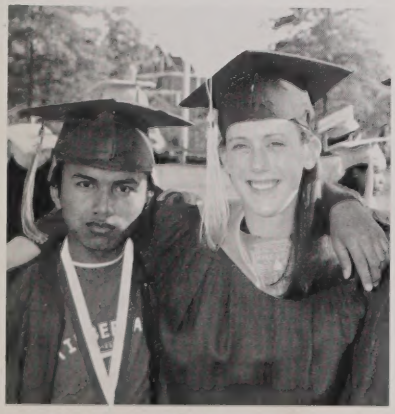

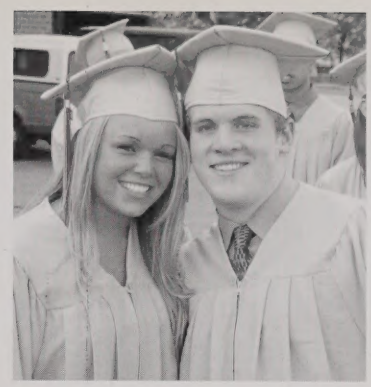

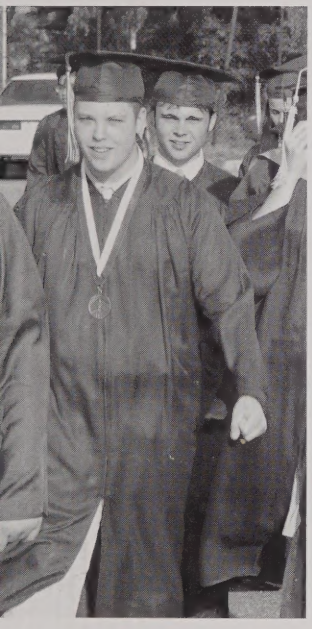

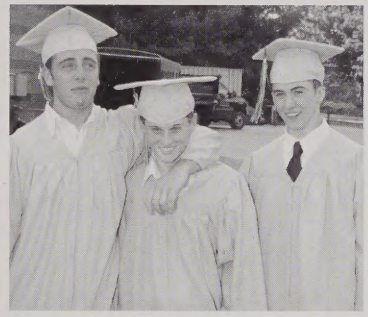

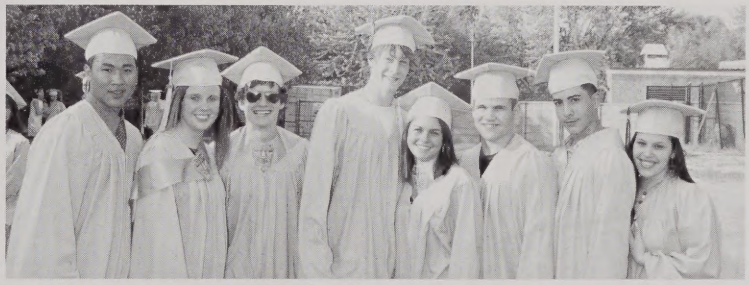

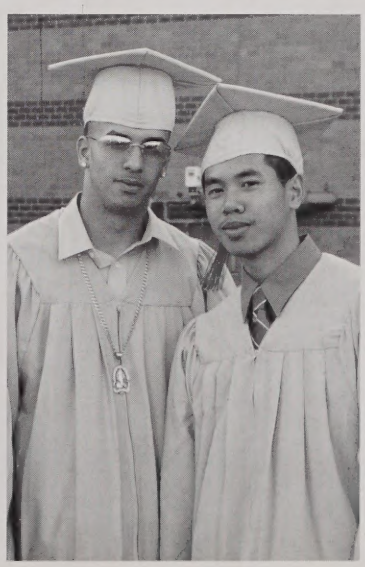

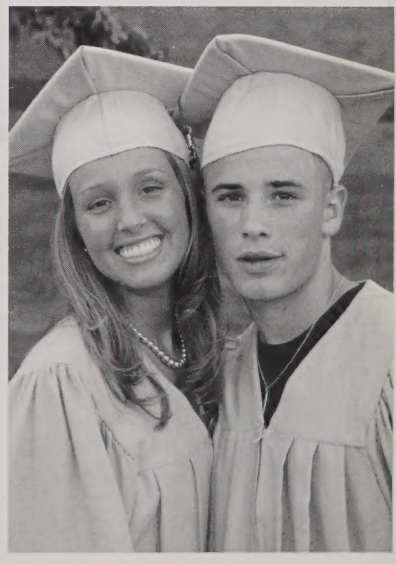

Bishoy Hanna

Shachie Garcia

Anthony Karumbo

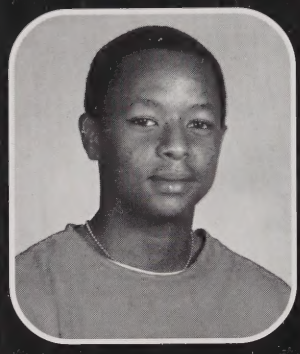

Victor Pena

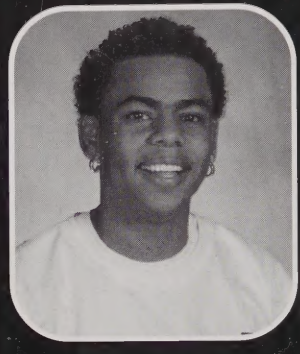

Michael Hunter

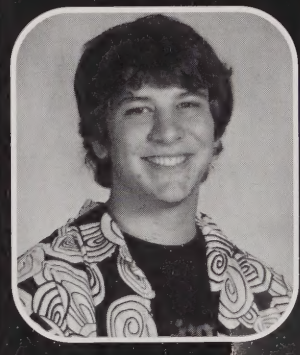

Fernanda Maria Viesba da Costa

Sareth Sin

Anthony Febo

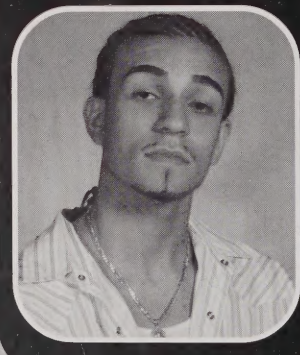

CHAMPIONSHIP IMAGES: Send-off from the Little Theatre; LHS die-hard fans; Emily & the trophy; Coaches Hoey & O'Brien with the seniors!

L • CHHAR G WU • VANNAK YANN • JERRY S YAY • SOCHEATTA YEM • STEVEN D YEM • JENNIFER A YI • ANN YIN • TIMOTHY YIN • SAMNANG S YOU • JULIE R ZAHAREAS • THOMAS W ZAHAREAS • TERRY M ZAPATA NIA Y ZELAYA • MICHELLE C ZULLO • DAVID ACQUAVIVA • TELLEWO Z ACQUI • ANTHONY L ALCANTARO • N X ALCANTARO • AMANDA M ALCORN • RAUL A ALVAREZ • PEDRO ALVAREZ • MARIENID ALVELO • BRIAN ES • BUNNARY AM • NICHOLAS J ANDERSON • URSULA J ANDERSON • CYNTHIA M ANNIS • STEPHANIE STISS • JOSHUA L APONTE • KIERAN N APOSTOLAKES • ASHLEY J ARCHAMBAULT • THAIS A ARRUDA • ON B ARRUDA JUNIOR • LEE J ARZUAGA • VASILIOS G ASIMAKOS • JOHN D AUNCHMAN • DAVID J AYOTTE NE I BAEZ • MEGHAN R BAHOU • CAYLEIGH A BAILLARGEON • SALIMA BANDA • JOSEPH N BANH • MALO- BARTLETT • BRYAN M BATISTA • GARRETTE T BEALES • DONALD S BEAUDRY • MICHAEL W BEDARD • ERA C BELAL • THOMAS E BELLEGARDE • KATHERINE B BENNETT • NICHOLAS J BERGERON • JASON B ENCOURT • COREY P BETTY • NEHA S BHAGAT • KEVIN BILAPKA • SOPHEA K FRED A BOATENG • VERONICA BOATENG • STEVEN A BOISVERT • KACIE NIN • CARA C BONIN • JEREMIAS BORRERO • SEREY BORY • CATHERINE L CHER • DANIELLE M BOUCHER • CHITPAKAYSENG J BOUNMY • BRETT M E • CASEY P BOYLE • BENJAMIN R BRAYER • BRUNO BRITO • MARISSA C E • MARGARET R BROUSSEAU • ELIZABETH R BROWN • JOHN B BUBANAS SICA BUCCHIO • RATHSEILA BUN • SAMANTHA BUOTE • STEPHEN E BYRNE ANNON D CALLAHAN • TRACEY CAMPER • BENJAMIN M CANNON • ROCE- CARABALLO • KC CARBONNEAU • JOHN A CARDONA • THIAGO CARDOSO • Q CARIFIO • MELISSA A CARKIN • MEGHAN C CARMODY • ALEXANDER M NEVALE • KRISTEN E CARR • JENNA L CARRIERE • GEOVANNY CARRION • HAN P CARROLL • RODRIGO O CAR- O • JOANNA A CARVALHO • JENNIFER Y • AMAURY E CASTILLO • KELVIN STILLO • MARIO C CASTRO • ELLE L CATALAO • ASHLEY D CATER- ZACHARY J CAUNTER • AARON P CERRETTI • GORDEN CHADEMUNHU JR • NTHA S CHAK • JESSICA L CHAMBERLIN • VANN CHAN • SOPHEAP CHAN • TONY I • PIROM J CHAN • SOKNERATH CHAN • ROEUN CHAN • SOSUNNY K CHAN • CHERTH I • MARIE CHARLES • LINDA CHAU • ANDREW CHEA • SANDY CHETH • SOPHAT CHHEAK EUN CHHIM • JOSEPH CHHLIV • MISSY K CHHOA • VICTOR C CHHOEUM • VIERA CHHOUY • RA L CHHUOTH • HANNAH S CHI • SOVANLORI B CHIM • SOPHEA CHUM • STEPHANIE D CHUM ATH CHUM • JOAN CHUN • NARA CHUON • GLENDA Q CIRINO • RYAN D CLANCY • SHAWN S CLARK NA J CLARK • SHAWN P CLOD • CELESTE A CODINGTON-LACERTE • KINDRA J COLE • JAVIER COLON A COLON • JACQUELINE COLON • DANIEL E COMTOIS • EUSTACE CONJOH • BARRY CONNERS • SAVAN- NAH L COOK • JOHN E COPPINGER • KAITLYN M CORCORAN • JUAN CORREA • APRIL M CORSO • KEVIN COSTA • JES- SICA Y COTTO • CHRISTOPHER E COUTU • JONATHAN D COX • VICTORIA R COYLE THONY T CRESTA • KRYSTYNE E CRUZ • MERALYN B CRUZ • NICOLE I CRUZ ILA M CRUZ • ANDREA M CULBERT • SHAUN P CULBERT • SAMANTHA L CUN- HAM • DANIEL R DALTON • VIEN DANH • DASY DANH • JACKLYN J DASILVA • PAULA • WALTER DEBARROS • WANESSA R DECARVALHO • CAITLIN E DECKER • P DEE • JONATHAN I DELLLANO • KENNY W DELOSSANTOS • MARTIN J CA • HEATHER M DEPROFIO • CRYS- TAL A DESMARAIS • SEAN P DESMOND • C DESOUZA • MONICA DESOUZA • DJOUGINE DESROSIERS • DAVID A DIA- • MARIANGELY DIAZ • CHRISTINA R DIGIORGIO • JAMES A DILLON • VICKI • NANCY A DO • JOSEPH L DO • HENRIETTA DOE • NICHOLAS J DOKOS • SEY C DOLAN • MICHAEL DONAHUE • PAUL D DOOLING • DORA DOS • ELIZA- A DOUGHERTY • RYAN W DOYLE • MATTHEW R DROLL • MOMOH DUALU • THAN DUCH • JOSEPH A DUCHA- RME • MEGHAN A DUCHESNE • APRIL M FRESNE • CLIFFORD M DUNNING • NHU N DUONG • EVAN T DUPONT • DAVID P DURBANO • ELIZABETH DUSSAULT • THEAROATH DY • SOVATHAPHEAP J EANG • ADDULMETH EANG • TINA M EDWARDS • SATHTRA S EM • NATALY M ESTRADA • JANET ETH • SUNDY ETT • SATHIA EUL • ERIC J FAGUNDES • CARINA C FARIA • AMON M FARIA • ANTHONY L FEBO • CHRISTOPHER B FELDE • RAMONI FERREIRA • AMANDA A FERRIS • MARY A FLORENCE • ISATA N FOFANA • CHERNOR FOFANAH • MARIELYS FONTANEZ • AMANDA L FORTIER • ANDREW R FORTIER • BRIAN M FOYE • AISLING D FRANCOEUR • ANTHONY V FUNARO • JENNIFER M GACEK • BRIAN T GAGNON • MICHAEL C GAGNON • GLEN R GALLAGHER • JOHN P GAL- LAGHER • SHANE Q GALLAGHER • RICHARD A GALLEGO • JOHANY A GAL- LEGO • ASHLIE GANNON • SHACHIE J GARCIA • KARLA GARCIA-CLAVELL